Home
TELEPHONE 383-4111
CLASSIFIED 386-2121

The Daily Colonist.

Vancouver Island's Leading Newspaper Since 1858

Cloudy, high 68
★ ★ ★
Weather Details On Page 2

No. 39 – 116th Year | VICTORIA, BRITISH COLUMBIA, TUESDAY, JULY 16, 1974 | 15 CENTS DAILY 20 CENTS SUNDAY

West like tinder-dry forest—Baldwin

OTTAWA (UPI) — The results of Canada's July 8 election show the West has rejected Central Canada and is now more likely to separate from the rest of the country than Quebec ever was, a prominent Conservative member of parliament said Monday.

Gerald Baldwin, onetime Conservative house leader and an elected representative from Alberta, the province which gave no seats to the Liberal government, said in a bitter post-election statement he was amazed at the lack of notice given "to the warning contained in the western vote."

"The situation is not unlike that of a tinder-dry forest, which needs only someone to strike a match to cause a conflagration," he said, maintaining that Prime Minister Trudeau's Liberals had received a mandate from Central Canada and rejection in the West.

"There is more potential for a dissolution of the bonds of nationalism now in the western provinces than there ever was in Quebec, where the economic consequences of separatism were always factors which prompted Quebecois to vote to stay in confederation.

"The economy of the West is viable and could sustain an independent state with ease — and this is very obvious to westerners — and more of them are openly saying so," Baldwin said.

Nearly three quarters of those who voted in the West in the last election, he said, "decisively rejected not just Trudeau and his Liberals, but the eastern establishment."

For this reason, he said he wanted to present what he called a caveat warning against:

● "Any attempt to use the big stick to deprive westerners of their equity in their own natural resources.

● "Delay in remedying the wrongs of the past and finding antidotes in relation to transportation problems and the establishment of western industry."

● Continuation of "such pseudo national and eastern dominated organizations such as the Canadian Broadcasting Corporation, whose Toronto-based clique engages in patronizing putdowns of the West."

● "The devastating cost of the sickly programs of state welfarism and guaranteed idleness emanating from Ottawa (which are) unacceptable in the West."

"The prime minister has a majority and a mandate in Central Canada. He has neither from the West," he said.

"We cannot wait because time does not wait. We cannot wait because delay would set in motion a course of events which could only lead to disaster," he said.

Greco-Turk alert

Makarios pledges to fight on

UPI, AP, AFP

National guard officers seeking union with Greece overthrew President Makarios of Cyprus Monday, Rádio Nicosia announced, but in an emotional broadcast, a voice identified as that of Makarios vowed to fight on.

Radio Nicosia in the Cypriot capital said Makarios was killed in the coup and newspaper publisher Nicos Sampson had been sworn in as president of the Mediterranean island republic whose population is four-fifths Greek and one-fifth Turkish.

The coup report heightened tension between Greece and Turkey. Both countries put their armed forces on full alert.

According to a pooled dispatch received from Nicosia, Makarios made his way to a hidden radio station in Cyprus and declared, "I was the target for the Athens military Junta. But they have failed.

"The military coup by the junta will not succeed. The only thing they have managed to achieve so far was to take over the Cyprus Broadcasting Corporation," the broadcast said.

"They have decided to destroy Cyprus and its people," the deep voice went on. "But they will not succeed. They will have to face the determination of the people of Cyprus to resist and to fight."

Quivering with emotion, the voice went on to declare, "Together we will carry on the sacred resistance and win freedom. Long live freedom. Long live Cyprus."

Greece and Turkey's allies in the North Atlantic Treaty Organization urged calm following the reported coup. The Soviet Union demanded that Greece "put an immediate end to the open interference in the internal affairs of the republic of Cyprus."

Other broadcasts indicated Makarios, 60, was alive and asking for United Nations intervention.

UN Secretary General Kurt Waldheim was keeping in close touch. So far the 2,000-man UN peace-keeping force on the island has not intervened.

Radio Nicosia said Greek Cypriot national guard troops, who are led by 650 officers imported from Greece to train them, stormed the presidential palace and eliminated all resistance with the capture of 942 reservists loyal to Makarios.

Greece and Turkey, which nearly went to war over Cyprus in 1964 and 1967, put their armed forces on full alert. The United States, Canada and Great Britain, fellow members with Greece and Turkey in NATO, expressed concern that another Greco-Turkish confrontation would damage western power in the eastern Mediterranean.

Continued on Page 2

Canadians said safe on Cyprus

Canada has been assured by the United Nations force in Cyprus there were no injuries among Canadian military personnel during the takeover of President Makarios' government by Greek-led Cypriot troops, CFB Esquimalt was informed Monday.

Only two of the 486 Canadian Forces personnel stationed on the island are from Greater Victoria, Maj. Denny Ryan, regional information officer for the armed forces, said.

They are sgt. D. K. MacDonald, traffic technician with the base transport office, in Cyprus since February, and PO S.R. Hewson, an administrative clerk on the staff of base maintenance, in Cyprus since March.

Both are from CFB Esquimalt. No one from Work Point barracks is in Cyprus.

Rest of the 486 total is comprised of 405 members of the Edmonton-based Canadian Airborne regiment, support personnel, and Canadian members of the UN Cyprus headquarters.

Sixteen students from Brock

Continued on Page 2

Problems cling to forest crisis

The labor crisis in B.C.'s forest industry has eased, although a few problems remain.

Pulp and paper workers have returned to work, ending a general walkout which began Wednesday.

But about one-third of the coast members of the International Woodworkers of America were still off the job Monday, despite the wishes of their union which reached a tentative agreement with the forest industry last week. They were expected to return to work later this week.

As far as the Victoria IWA local was concerned, a union official said Monday the situation was "confused."

He gave the following breakdown of approximately 2,000 members of the local:

● B.C. Forest Products sawmill division, Garbally Road — About 400 employees were to return to work on the graveyard shift Monday.

● B.C. Forest Products plywood division, Gorge Road — About 400 employees voted to stay off work until the new contract is voted upon.

● Victoria Plywood, Admirals Road — Green-end workers were to go on graveyard shift Monday.

● Sooke Forest Products — Maintenance men only will return to work today, five days before production workers return. An IWA spokesman said there were some serious breakdowns of equipment during the firm's last shift.

● Butler Bros. at Sooke and Canada Puget Sound Co. workers at Jordan River — Return to work at 8 a.m. today.

In the Duncan-Nanaimo local, plant and camp chairmen of the IWA decided at a special meeting Monday to return to work Wednesday. The chairmen reportedly agreed with the local's executive that it would be folly for members to continue to lose wages pending the outcome of the vote on the proposed settlement.

Fernie Viala, president of the local, said he was pleased with the support given to the executive board, and urged members to make known their wish to return to work at division crew meetings today.

A spokesman for the 5,500-member IWA local in Port Alberni said his men were not working Monday because of problems in starting up work, not because of worker dissatisfaction with the latest contract proposal. He said he expected the men to be back at work Tuesday.

The 1,200-member Courtenay-Campbell River local was to meet Wednesday to decide whether to return to work.

The 11-member IWA negotiating committee Friday unanimously recommended acceptance of a revised one-year contract offer. The first offer recommended by the negotiating committee was narrowly defeated by the membership in a vote which saw about 5,000 rejected ballots

Continued on Page 2

—AP

Lending muscle to protest

Angry French farmers protesting reduced incomes throw Argentine meat into sea after it was unloaded from Argentine ship Rio Quarto in Le Havre harbor Monday. About 2,500 pounds of meat was destroyed.

Bloodless siege ends in peace, 2 men give up

WASHINGTON (UPI) — Two convicts ended their bloodless, five-day siege in a basement cellblock of the U.S. district courthouse and were in the custody of federal marshals Monday night after a final attempt to escape failed.

Frank Gorham, 26, and Robert Jones, 25, who had seized eight hostages Thursday and kept them until Sunday morning, apparently gave themselves up to U.S. marshals. "Both men are in custody and both are unharmed," said justice department spokesman John Russell.

Russell told reporters the men hacked their way into an air duct Monday evening and got inside. They were driven back after an exchange of shots with police and tear gas.

"There was an exchange of gunfire," Russell said. "Tear gas was used. Nobody has been injured."

Russell said "the prisoners are alive," and an unidentified person, not one of the prisoners, has been arrested. He said Gorham and Jones were back in the basement lockup and were talking with U.S. marshals.

They seized eight hostages Thursday and 14 other prisoners were in the cellblock. They released one deputy marshal Thursday night and all but one of the prisoners on Saturday. The other seven hostages escaped Sunday morning and the last prisoner was released Sunday night.

By sporadically interrupting the utilities in the cellblock, controlling the food supply, and even turning on the heat to raise the jail's temperature to 100 degrees, the authorities made it clear the convicts were at their mercy.

Gorham and Jones said Monday they were ready to surrender peacefully.

'So sorry' man told, and he was

TORONTO (UPI) — These days, even a bank robber has to wait his turn. A man walked into a downtown Royal Bank branch shortly before noon Monday and handed a teller a note demanding money.

Police said the teller coolly told the man he would have to wait until another teller was free.

"You'll have to wait a minute. There is a chair over there. Please sit down," the teller told the man.

Like any good bank customer, he did as he was told.

Meanwhile, police were called. A suspect was later taken into custody, police said.

Inside Today

Test tube babies born, still alive —Page 3

Lottery win sits on ice —Page 9

Islands 'robbed' by forest firms —Page 16

Tomato growers get assured income plan —Page 16

	Page
Bridge	21
Classified	19-26
Comics	29
Crossword	23
Entertainment	13
Family	16, 17
Finance	6-8
Marine Calendar	16
Names in the News	9
Provincial Court	16
Sport	10-12
Television	20

Israel 'won't talk' to Arab guerrillas

UPI, Reuter

JERUSALEM — Prime Minister Yitzhak Rabin said Monday Israel would not negotiate a Middle East settlement with the Palestine Liberation Organization, even if the guerrilla group is included in a Jordanian peace delegation.

He said the Palestinian problem should be resolved only after Israel reaches a peace agreement with the Arab states.

"I don't see any possibility for negotiations between Israel and what is called the PLO," Rabin said. "The negotiations should be between countries, not between countries and organizations."

Last week, Information Minister Aharon Yaariv said the Israeli government would consider negotiating with Palestinian guerrillas, but only after the commandos end their terrorist attacks and reject the goal of destroying Israel.

Retired Brig.-Gen. S. L. A. Marshall, a noted American military analyst, predicted in Huntsville, Ala., Sunday that a major Mideast war will break out again in three to five years, the time it will take for the Arabs and Israelis to restore their military capability.

In New York, the head of the Palestine Liberation Organization, Yasser Arafat, says he has no choice but to continue guerrilla raids inside Israel, Newsweek magazine reported Sunday.

Live drama nets death

SARASOTA, Fla. (UPI) — Declaring she was carrying out her station's policy of "bringing you the latest in blood and guts in living color," Christine Chubbuck, 29, died several hours after she shot herself on live TV. (Earlier story on Page 3.)

Armed mobs fight in Angola clashes

JOHANNESBURG (UPI) — Armed bands fought Monday in the streets of Luanda, capital of the Portuguese West African territory of Angola, Radio South Africa said. Fifteen persons were reported killed and 50 injured.

"It is a closed city tonight with no one on the streets and very little traffic," the radio's correspondent in Luanda said.

Military authorities recalled troops on leave as a result of the fighting, the worst since the Lisbon junta restored political freedoms after the April 25 coup.

Since then diplomatic sources have reported increased racial tension between white settlers and the colony's majority black population.

First reports gave no indication whether the clashes were racial, but they said fighting began at the burial of seven blacks killed in feuds last week between white taxi drivers and Africans in the seaside city's shanty townships.

Olympic draw tonight

EDMONTON (CP) — The second Olympic Lottery Canada draw in Edmonton Tuesday night will try once again to make one lucky Canadian an instant millionaire.

In the first Olympic draw in April, the first prize of $1 million was shared by nine women from Quebec City.

At today's draw, to be telecast by the CBC, about 3.5 million ticket numbers will be fed into a computer terminal at Edmonton Gardens before the winning numbers turn up.

The first draw will be for $25,000 with the prizes gradually increasing up to the jackpot of $1 million. The winning numbers will be flashed on an electric board at the back of the stage.

Family leaves after 2 deaths

HAUPPAUGE, N.Y. (UPI) — A mysterious illness which killed two young sisters has forced their father to pack up his wife and his other five children and move out of their family home in Long Island.

The dead girls' aunt said she did not think the family would ever return to their sprawling ranch-style home. "They don't want any part of that place anymore," she said, "I don't think they're going to come back, not after what happened."

A next door neighbor, James Anzalone, whose house and grounds were treated with Chlordane, a termite killer, also moved out with his wife and 2-year-old child.

"The fumes are still there and it's killing little birds. They just flop out of the air," said Mrs. Frances Impastato, the dead girls' aunt.

But health officials who worked through the weekend to determine exactly what killed 7-year-old Angelina Logue and her 4-year-old sister, Deborah, said they were unable to link the deaths to the pesticide.

Rain, rain go away—says who?

By LORRAINE ATHERTON
Colonist Reporter

Monday was St. Swithin's Day, and it rained two-hundredths of an inch at Victoria International Airport.

According to an old English legend, we can expect six weeks of rain.

"St. Swithin's if thou dost rain
For 40 days it will remain.
St. Swithin's Day if thou be fair
For 40 days 'twill rain na mair."

Don Nixon, manager of the Greater Victoria Visitors' Information Centre, was dismayed when he heard about the legend.

He said tourism in Victoria hasn't hit its peak this season, possibly because of wet weather.

He blamed the rain for chasing away tourists who might have stayed longer in a sunny Victoria.

Asked to refute the St. Swithin's Day forecast, Victoria's weather office turned a deaf ear and predicted showers Tuesday and Wednesday.

To make things worse, the weather office came up with this gem from a book called Weather Facts and Fancies:

"If it rains June 19, St. Trotasius Day, it will rain for 40 days, or until July 29.

July's rain stops in September, which means it will be raining on St. Bartholomew's Day, Aug. 24.

And of course, if it rains on St. Bartholomew's Day it will rain for 40 days.

That takes us to Oct. 3. But the weather of Sept. 20, 21, and 22 rules the weather of October, November and December.

It doesn't stop there.

The convoluted combination concludes that if it rains June 19, it will rain every day for the rest of the year, and for eternity.

But it did not rain in Victoria June 19, the weatherman reported.

One St. Swithin's Day ditty has another ending.

"Better it is to rise betimes,
And to make hay while sun doth shine,
Than to believe in tales and lies,
Which idle monks and friars (and weathermen?) devise."

Makarios vows fight

From Page 1

In Moscow, the Russians demanded early today that Greece put an end to what they called open interference in the affairs of Cyprus.

The Tass news agency said it was authorized to state that the actions of Greece "may cause serious international complications" and upset the course toward detente, presumably including relaxation of relations with the United States.

Tass said, "The anti-government putsch on Cyprus, for which the Greek military are responsible, is considered in the Soviet Union as an act openly violating the United Nations Charter and the generally accepted norms of international law."

In Ankara, the Turkish government has decided to request British intervention at Turkey's side in Cyprus, government spokesman Orhan Birgit said early today.

Makarios made contact Monday with a British officer of United Nations forces in southwestern Cyprus, UN and British officials reported.

A UN spokesman said the British district commander in the town of Paphos had seen the archbishop, whom rebel forces declared was dead.

The Mediterranean island of Cyprus, with its pine-clad mountains and flowering meadows, is the legendary birthplace of Aphrodite, the goddess of love.

But in recent decades the island, 40 miles south of Turkey and 350 miles east of the Greek island of Crete, has been the scene of bitter conflicts between Turks and Greeks as well as between British and Cypriots.

Cyprus was settled by the Greeks in ancient times. But after the Ottoman Turks conquered it in 1571, the island acquired a large Turkish minority.

The British took over Cyprus in 1914 before the First World War. With the Turks no longer dominant, the Greeks began to agitate for Enosis, or union with Greece. A bloody struggle against Great Britain broke out in the 1950s. The British agreed to independence for Cyprus in 1960, but with built-in safeguards for the rights of the Turkish Cypriot minority.

The rivalry between the Christian Greek and Moslem Turkish populations on the island brought Greece and Turkey close to war in 1964 and again in 1967. Talk of partitioning the island got nowhere. President Archbishop Makarios, leader of the independence struggle, managed to keep the peace most of the time for 14 years. A UN peacekeeping force helped keep Greek Cypriots and Turkish Cypriots apart, but could do litlt about the livil strife among Greek Cypriots over whether to join Greece or stay independent.

Mainly agricultural, Cyprus was named for the copper deposits which once formed part of its riches. Its tourist industry, which once offset an unfavorable balance of trade, has dried up in the wake of political troubles.

Cyprus president 'impulsive' man

United Press International

Nicos Sampson, newly sworn in as president of Cyprus, is emotional and impulsive where Archbishop Makarios, the overthrown leader of the island republic, had a reputation for being deliberate and methodical.

Sampson, 39, was born in Nicosia in 1935. He was still a teenager when the late guerrilla leader Gen. George Grivas arrived in Cyprus in the mid-1950s to organize the fight against British rule. Grivas formed a guerrilla group, EOKA, from among the Greek majority on the island, to fight for independence from Great Britain and union with Greece.

Young Sampson, working as a news photograher, was soon suspected by the British in the shootings of British servicemen. The British police noticed he was always the first photographer to take pitures of men shot by EOKA guerrillas.

He was arrested in 1957, convicted of complicity in the killings and sentenced to death. His sentence was commuted to life imprisonment and he was sent to Britain to serve it. He did not have to stay long. In 1960 his island became independent and Sampson was allowed to return.

Still only 25, Sampson became the publisher of Mahi (The Battle), a daily newspaper in Nicosia. Later on he added a weekly newspaper, Tharros (Courage).

Makarios
. . . shepherd boy

Both newspapers promoted Enosis, or union of Cyprus with Greece, though they did not become the official organs of the Enosis movement in Cyprus.

"Sampson always had his own way of following a political or ideological line," a former colleague said.

Life of Makarios tough, dangerous

United Press International

President Makarios of Cyprus, who grew up as a shepherd boy, survived 15 Greek governments, an effort to defrock him and several attempts on his life.

As ethnarch, or religious and national leader of the 380,000 Greek Orthodox Cypriots, Archbishop Makarios led Cyprus to independence from Great Britain in 1960 and became the island's first president.

In the complicated and often bloody struggle both before and after independence, Makarios tried to find a middle ground between Greek Cypriots seeking Enosis (union with Greece) and the Turkish Cypriot minority to which this was wholly unacceptable.

He was born Michael Moushos Aug. 13, 1913 in western Cyprus. On becoming a monk, he took the name of Makarios, which means Blessed.

In 1956, the British exiled Makarios to the remote Seychelle Islands in the Indian Ocean. Released a year later but barred from returning to Cyprus, Makarios directed the independence struggle from Athens.

In 1959, the British agreed to independence and Makarios was overwhelmingly elected president. Friction between majority Greek Cypriot Christians and minority Turkish Cypriot Moslems led to civil warfare in 1964 and again in 1967.

A United Nations force helped stop the fighting. Makarios survived two assassination attempts.

Texas murders: Henley guilty

SAN ANTONIO, Tex. (UPI) — Elmer Wayne Henley, 18, a slender youth who told police how he assisted in the murders of six younger boys, was found guilty Monday of the killings committed during a three-year sex and torture spree in Houston that claimed 27 lives. District Judge Preston Dial said sentencing procedures would begin at 9 a.m. today.

Hunger strike to aid striker

OTTAWA (CP) — Four Ukrainian Canadians began a hunger strike Monday outside the Russian embassy in support of Valentyn Moroz, a dissident Ukrainian writer fasting in Vladimir prison, 150 miles northeast of Moscow.

Canadians 'safe'

From Page 1

University in St. Catharines, Ont., are in Cyprus on an archaeological dig.

Josephine Meaker, a member of the university's Cypriot studies department, said the students — six Canadians and 10 Americans — went to Cyprus for six weeks and were due to return in mid-August.

Mrs. Meaker said she is trying to make arrangements with the external affairs department to extricate the party from the unsettled conditions on the island.

to all WRITERS in this area . . .

A well-known New York publisher is searching for manuscripts worthy of book publication. Fiction, non-fiction, poetry, juveniles, collections of short stories or articles, religious, specialized and even controversial subjects will be considered.

If you have a manuscript ready (or almost ready) for publication, and would like to get in touch with this publisher, please telephone the number below between 8:00 a.m. and 10:00 p.m., and leave your name and address. You will be contacted later.

Telephone: 383-9126

If you prefer, write to the Editorial Director, Dept. VC-30, P.O. Box 2119, G.P.O., New York, N.Y. 10001

Forest crisis

From Page 1

and votes cast by about half of the 32,000 members.

An IWA spokesman in Vancouver said ballots on the contract offer were being printed and would be distributed soon to the members. He said the voting deadline has been set for July 31.

Meanwhile, pulp and paper production in the province was returning to normal Monday after a settlement between pulp unions and the industry. The agreement reached during the weekend gave the pulp unions — the Pulp, Paper and Woodworkers of Canada and the United Paperworkers International Union—the mid-contract wage rate revision they were seeking.

The 11,000 pulp workers staged wildcat strikes last week, shutting down most of the province's mills and stopping the flow of newsprint from British Columbia.

Settlement in the pulp dispute came during a 2½ hour meting in Victoria Saturday between the Pulp and Paper Industrial Relations Bureau, Deputy Labor Minister James Matkin and the two unions.

A memorandum of agreement signed at the conclusion of the meeting gave unions a $7.50½-an-hour top rate for all journeymen tradesmen.

It was the last demand in the mid-contract dispute in which 11,000 of the province's 12,000 pulp workers walked out Wednesday, closing 19 of 21 B.C. pulp mills.

The IWA agreement advances the first cost-of-living adjustment to Dec. 1 this year from January next year.

It also improves tradesmen's rates to $7.29½ an hour in the first increase and to $7.40 an hour in the second. The previous agreement called for jumps to $7.05 and $7.29.

Unlike the common rate in pulp, the woodworkers have three groupings with the top one at $7.50½ an hour.

Up to 18,000 IWA members have been off the job since the previous two-year contract expired June 14.

The second offer retains the 12 per cent, minimum 65 cents an hour raise, made in the first offer approved by the negotiating committee. Present base rate is $4.45 an hour.

Your good health

By G. C. Thosteson, M.D.

Dear Dr. Thosteson: We have read a lot lately of people having their jaws wired together in order to lose weight. What kind of liquids would one have to take? It seems to me that there are many rich soups, etc., which are full of calories.

Is it taking liquids only that causes weight loss, or just the fact one isn't eating solid food? — **L.C.**

This jaw-wiring procedure has been successful, although I don't know how many times it has been tried. The reasons for its success are conjecturable but it isn't because a liquid diet is substituted for solid foods.

Frankly, I dare say at least part of the success is psychological. Some folks get fat because they eat too much at meal time; there are others who get fat because of what they eat between meals. They nibble all the time, sometimes even insisting that they don't eat between meals or that "the little bit I eat between meals isn't enough to make any difference." Sometimes (rather often, I think) some of them nibble without really being aware that they are doing so.

Well, with jaws wired shut, they can't nibble. Besides that, they have to make something of a project of eating, so it is possible to govern very accurately the amount they eat. Result: they can be kept on a diet of say 1,000 calories a day, and they lose weight.

The Weather

Tuesday, July 16

Cloudy with sunny periods, a few afternoon showers; winds light westerly. Monday's precipitation .02 inches. Sunshine 4 hours, 6 minutes. Recorded high and low at Victoria, 65 and 55. Today's forecast high and low, 68 and 50. Today's sunrise 5:28, sunset 9:11; moonrise 2:21 a.m., moonset 6:45 p.m. Wednesday outlook: Cloudy with sunny periods with a few afternoon showers.

East Coast of Vancouver Island — Cloudy with sunny periods; a few afternoon showers; winds light. Monday's precipitation .04 inches. Recorded high and low at Nanaimo, 66 and 51. Forecast high and low, 68 and 47. Wednesday outlook: Mostly cloudy with a few showers.

West Coast of Vancouver Island — Mostly cloudy with a few showers; winds light. Forecast high and low at Tofino, 65 and 45. Wednesday outlook: Little change.

North Coast — Mostly cloudy with showers. Risk of isolated afternoon thundershowers over inland sections. Wednesday outlook: Mostly cloudy with a few showers.

Extended outlook, Thursday through Saturday — Chance of showers. Highs 65 to 75. Thursday, upper 60s and low 70s Friday and Saturday; lows in the 50s.

St. John's	78	58	—
Halifax	66	54	Trace
Fredericton	71	59	—
Charlottetown	74	59	—
Montreal	78	65	—
Ottawa	72	69	—
Toronto	77	61	—
North Bay	66	50	—
Thunder Bay	69	58	—
Kenora	79	54	—
Churchill	71	53	—
The Pas	71	59	—
Winnipeg	84	55	—
Brandon	82	50	—
Regina	83	60	—
Saskatoon	83	57	—
Prince Albert	81	50	—
North Battleford	82	56	—
Swift Current	82	59	—
Medicine Hat	86	65	—
Calgary	85	54	—
Lethbridge	86	61	.03
Edmonton	81	57	—
Cranbrook	88	58	—
Castlegar	90	57	.01
Penticton	80	58	—
Vernon	79	58	.03
Salmon Arm	80	66	—
Revelstoke	84	51	—
Princeton	69	46	.15
Vancouver	61	56	.01
Prince Rupert	62	45	.01
Comox	62	54	.03
Prince George	68	47	—
Kamloops	76	55	.05
Dawson City	75	48	—
Whitehorse	57	47	.29
Yellowknife	69	53	—
Inuvik	70	39	—
Seattle	65	56	.02
Spokane	82	58	—
Portland	71	57	—
San Francisco	66	54	—
Los Angeles	82	68	—
Phoenix	100	75	.21
Las Vegas	89	72	.09
Chicago	83	71	—
Miami	86	75	—

TIDES AT VICTORIA HARBOR
(Tides listed are Pacific Standard Time)

	H.M. Time	Ft. Ht.	H.M. Time	Ft. Ht.	H.M. Time	Ft. Ht.	H.M. Time	Ft. Ht.
16	06.35	.8	22.10	9.1				
17	07.15	.2	17.35	7.5	18.05	7.5	23.15	9.2
18	08.00	-.1	17.35	7.5	19.25	7.3		
19	00.30	9.2	08.45	-.2	17.55	7.6	20.25	7.1
20	01.30	9.0	09.25	.2	17.45	7.7	21.30	6.6
21	02.45	8.6	10.10	.8	17.25	7.9	22.30	6.1

TIDES AT FULFORD HARBOUR
(Tides listed are Pacific Standard Time)

	H.M. Time	Ft. Ht.	H.M. Time	Ft. Ht.	H.M. Time	Ft. Ht.	H.M. Time	Ft. Ht.
16	07.55	1.4	16.45	10.2	20.05	9.7		
17	00.20	10.8	08.40	.8	17.15	10.6	21.10	9.6
18	01.30	10.8	09.30	.3	17.50	10.8	22.05	9.3
19	02.30	10.7	10.15	.2	18.30	11.0	23.05	8.8
20	03.30	10.5	11.00	.4	19.00	11.1		
21	00.00	8.0	04.45	10.0	11.45	1.1	19.30	11.2

Sometimes the best place to talk to your Imperial Life man isn't the best place.

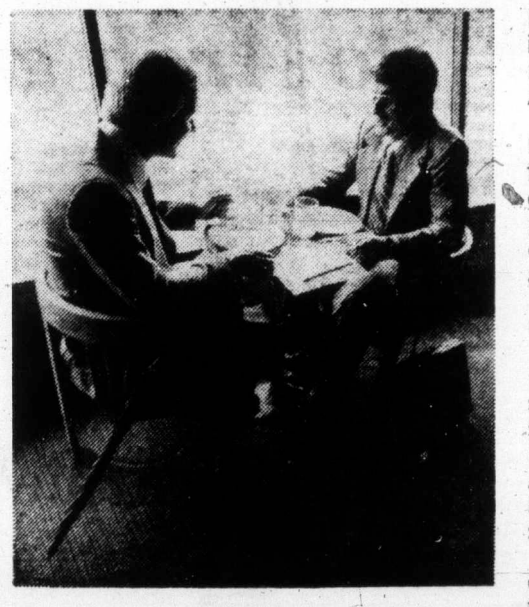

Meeting at the office to talk about your insurance program puts a very personal matter in a very business-like setting. And maybe that's not how you like it.

Maybe you'd like to meet with your Imperial Life agent where you feel comfortable enough to discuss every aspect of your family's immediate and future plans. Like at home with your wife. Or over lunch. Or anywhere you feel at ease and free to talk personally.

Because the more you can tell us, the more we can help you.

And that's when you'll notice your Imperial Life man isn't just an insurance salesman. We put him through an extensive training program. We teach him all he has to know about life insurance. And he has on call a team of experts — lawyers, accountants, estate planning specialists.

We continually keep him up-to-date on all the new developments. He can talk with you about Registered Savings Plans. Government pensions. Effective use of your company group benefits. Tax laws.

With re-training programs, seminars and additional courses our agents are constantly learning how to design more effective insurance programs to cover you and your family.

But that's something you'll discover, no matter where you talk.

IMPERIAL LIFE
covers you for life

Victoria Branch — Room 100, 1120 Yates St. Telephone 382-8189. Branch Manager — D.A.B. Hall, CLU. J.D. Chow, L. Entwistle, B.D. Young. In Courtenay — J.H. Slater. In Nanaimo — L.J. Rathy. In Port Alberni — P.R. Rees.

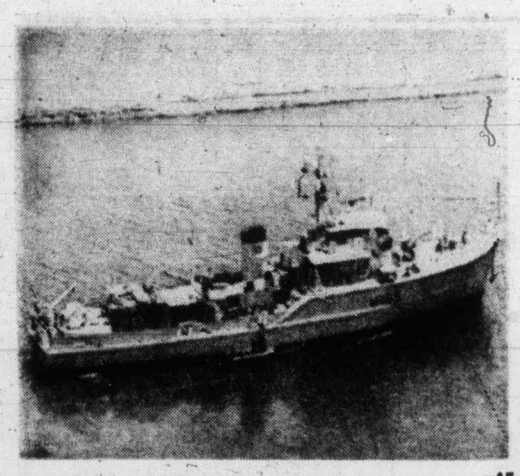

—AP

Sweeping down canal

HMS Maxton, a 360-ton Royal Navy minesweeper, sailed along Suez Canal Sunday, first ship to travel its full length since Israeli-Arab war of 1967. She had to negotiate three wrecks which still partially block southern end of canal. Canal has been cleared after Yom Kippur War ended late last year.

Test tube babies born to mothers

HULL, England (UPI) — A British gynecologist disclosed Monday the world's first test tube babies were born in Europe in the past 18 months and that all are still alive and appear to be normal.

Dr. Douglas Bevis, professor of obstetrics and gynecology at Leeds University, told a British Medical Association conference that three test tube babies had been born — one in Britain and two on the European continent.

Bevis refused to disclose the identities of the doctors involved or of the babies or their precise whereabouts. But he said centres in Leeds, Cambridge, London and Birmingham were at work on the technique.

Bevis said the technique involved taking the eggs from a woman, placing them in a nutrient solution with sperm for 7 to 10 days to become fertilized and then returning them to the womb.

He said the technique is used on women who cannot have children normally because the fallopian tubes which lead from the ovaries to the womb are blocked.

Bevis said there had been no great breakthrough in technique to make test tube fertilizations possible.

"It is a matter of luck," he said. "So many have been attempted that by the law of averages some have come through."

Bevis said he expected more babies to be born in this way "but it will be a trickle, not a flood. We still do not understand what we have to do to the womb to make this work."

He said the fertilized egg is usually flushed out with the lining of the womb during the prospective mother's next menstrual period. He said doctors must learn how to "trick" the womb into reaching a pregnant state in which the egg will implant and grow, which might take years.

Bevis said the secret of the children's birth had been kept until now for fear of publicity. He said there was "not the remotest chance" of producing a foetus to full term in the laboratory in the foreseeable future.

Hippie Jim starves and dies

MEAT COVE, N.S. (CP) — A 27-year-old American, known locally as Hippie Jim, was found dead Sunday after a 58-day fast for religious reasons in this community on the northern tip of Cape Breton Island. James Bruce Kucharuk was found in the house he built for himself of logs and stones.

RCMP said he apparently ate some food during the weekend but "it was too late." Kucharuk was said to be a member of the Sinian religion, which contends that fasting purifies the body.

Blood and guts were in script

SARASOTA, Fla. (UPI) — Declaring she was carrying out her station's policy of "bringing you the latest in blood and guts in living color," a television newswoman and talk-show hostess shot and critically wounded herself on live TV Monday.

Christine Chubbuck, 29, was reported in very serious condition at Sarasota Memorial Hospital with a .38-caliber bullet wound in the head.

Miss Chubbuck was scheduled to present the latest news during the early minutes of her half-hour daily show Suncoast Digest when she suddenly pulled a revolver from beneath the desk where she was sitting, put it to her head and pulled the trigger.

The cameras immediately went black and then resumed telecasting with a movie.

News director Mike Simmons said Miss Chubbuck had scripted the entire program; it included the shooting.

A co-worker said Miss Chubbuck had given no indication of being upset.

"She is a very nice girl, outspoken on some things, very liberal on some things," he said. "She is an easy person to get along with."

WORLD in BRIEF

Knife-wielder hijacks jet, cuts his throat

NAGOYA (UPI) — A lone youth armed with a knife hijacked a DC8 Japan Air Lines jetliner for eight hours, asked for a glass of water, and then slit his own throat early Tuesday in an abortive suicide attempt moments before police seized him.

The 75 Japanese and American passengers and four of the eight crew members fled to safety through an emergency chute before police closed in on the hijacker, described at an unidentified youth in his 20s.

The wounded raider was taken to Nagoya National Hospital, where he was described in critical condition.

'The Shah is a nut'

WASHINGTON (UPI) — American Banker, publication of the U.S. banking industry, quoted treasury secretary William Simon Monday as saying he would bypass Iran on his current Mideast trip because, among other reasons, "the Shah is a nut." A treasury department spokesman said the quotation was "incorrect and out of context."

Iran executes traffickers

TEHRAN (AP) — Iranian firing squads have executed 239 drug traffickers in 2½ years, the government announced Sunday. It added that the country's narcotics traffic has been halved. The government also announced a new group, headed by Premier Amir Abass Hoveida, to assist in the campaign against narcotics smuggling.

Mutter by letter

WINNIPEG (CP) — Motorists who are annoyed at the way other people drive in Manitoba now can do more than just mutter or curse. The provincial government has hired four students for the summer to accept complaints, in writing or by telephone, about drivers. However, only those complainants who are willing to have their names and addresses recorded will have their complaints registered.

Wife's head missing

HACKENSACK, N.J. (UPI) — A New Jersey man charged with sawing his wife's head off and burying her body in upstate New York was arraigned Monday and ordered held on $100,000 bail. Superior Court Judge Fred Galda scheduled hearing for July 26 to determine whether the case of George North, 44, of Englewood Cliffs, N.J., will go to a grand jury. Until then, North will be held in jail. The head is still missing.

IRA punishes youths

BELFAST (UPI) — Police said gunmen believed to be members of an Irish Republican Army punishment squad kidnapped and shot two Roman Catholic youths in the knees in Londonderry and Belfast early today.

A 17-year-old youth with wounds in both knees was taken by a friend to a Belfast hospital, police said. Police in Londonderry found the other youth in a dumping ground.

Nixon 'gave orders'

WASHINGTON (UPI) — Charles Colson said Monday that John Ehrlichman told him President Nixon ordered the operation which led to the break-in at the office of Daniel Ellsberg's psychiatrist.

Colson testified all day before the house judiciary committee's impeachment inquiry. When he came out, he confirmed to reporters that Ehrlichman, Nixon's former domestic adviser, said in April, 1973, that Nixon "ordered the operation." When pressed, Colson would not say what "ordered the operation" meant but answered "not necessarily" when asked if he meant Nixon ordered the break-in himself.

"I just used the precise words he used," Colson said of Ehrlichman's statement.

Colson also said that every time there was a major crisis in the White House Nixon told his staff to read his book Six Crises, a committee member reported.

"Colson said he read it 14 times," Representative Robert Drinan said of the book Nixon wrote after losing the 1960 presidential race to John Kennedy.

Ernie was a "hold-out."

After holding out for months, checking and rechecking the prices and features on '74 cars, guess who just bought himself a new trim-size Pontiac Le Mans and saved some money? Happy summer, Ernie!

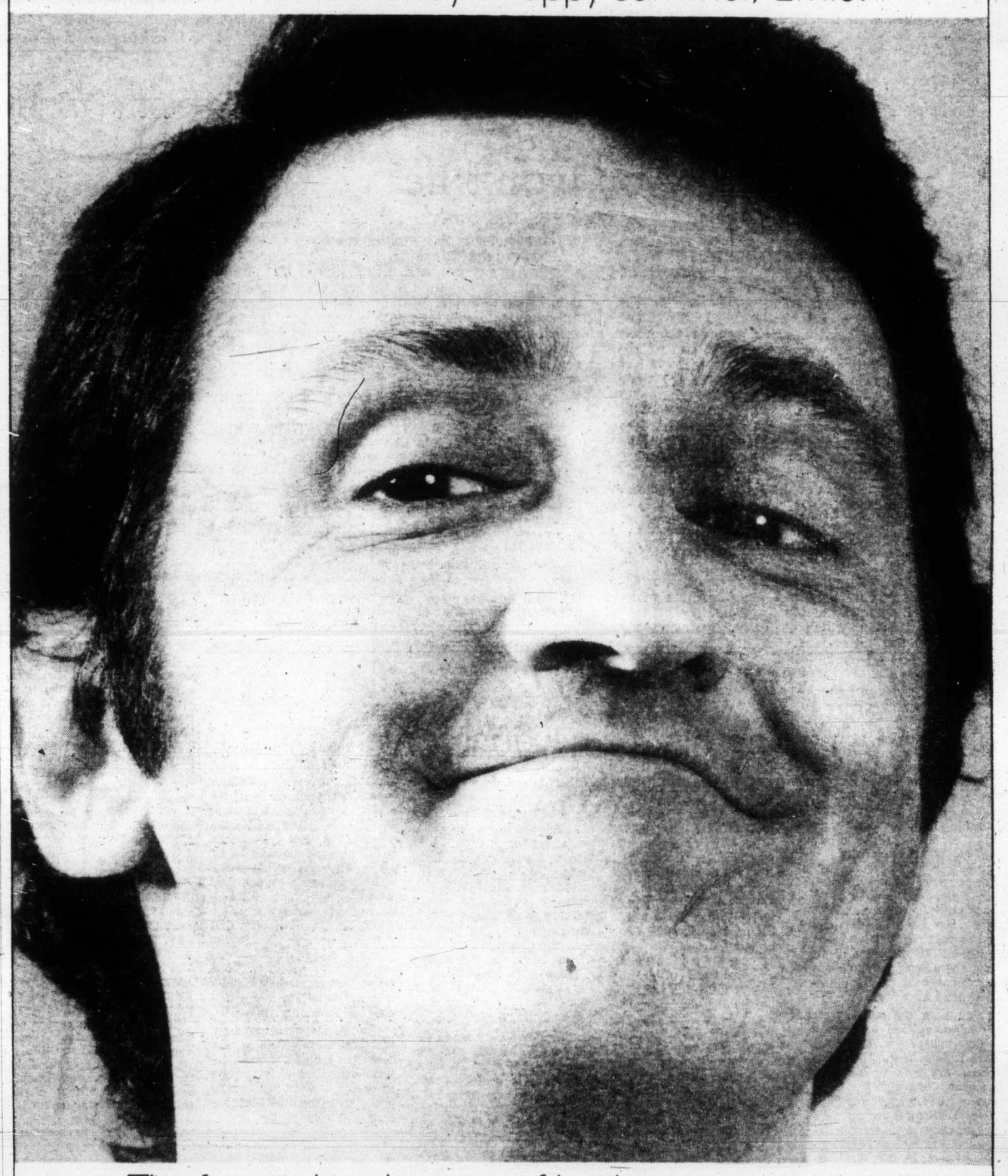

The fun and excitement of buying a new car is still alive and well at your Pontiac dealer's today. In his selection of Le Mans coupes, sedans and wagons, you're bound to find the car to suit your needs and your budget. The trim-priced Le Mans.

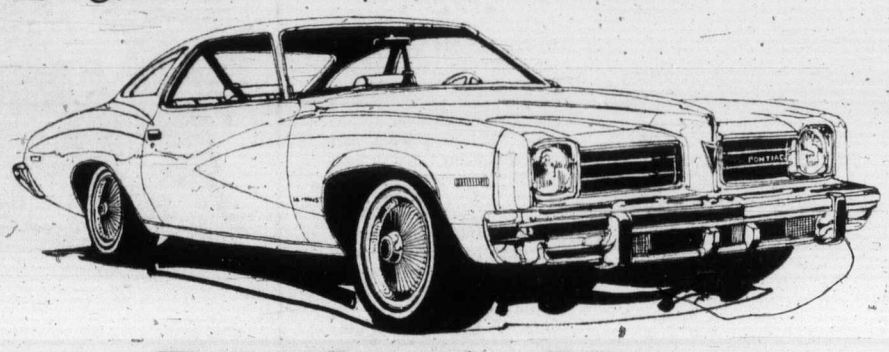

Pontiac Le Mans

Happy summer, everybody!

Pontiac Le Mans 2-door Colonnade Hardtop

Some of the equipment shown is optional at extra cost. M-774B

Now you can turn $2.50 into $250,000!

With a Western Lottery ticket! They're on sale now from any authorized service club, charity group or similar non-profit organization. Also from the Provincial Government agent in your area. Alternatively, you can complete and mail the form below.

Either way could net you the first prize of a quarter of a million dollars. Imagine how that could change your life! And all for just $2.50. Do it today!

THE WESTERN

Get a share. We all share.

B.C. Lotteries,
Room 245, Parliament Buildings,
Victoria, B.C.

Number of Tickets Required: ☐ Amount Enclosed: ☐

NAME _____

ADDRESS _____

_____

CITY OR TOWN _____

First Prize	$250,000
Second Prize	$100,000
Third Prize	$ 50,000
Five Prizes at $25,000	$125,000
1,900 Prizes at $100	$190,000
Sellers' Prizes at 5%	$ 35,750
Total Prize Fund	$750,750

WOL-W2-14A

The Daily Colonist.

"An Independent Newspaper . . . The Organ of No Clique or Party"

1858 — Published every morning except Monday by The Colonist Publishers Limited at 2621 Douglas Street, Victoria, B.C. Second class mail registration number 0516. All undelivered copies or any notices respecting changes of address are to be sent to the above address. Member Audit Bureau of Circulation. — 1974

RICHARD BOWER — Publisher and Editor-in-Chief

Election reforms

IT IS A PITY that last week's federal election was called just in time to free it from the requirements of the new Election Expenses Act passed earlier this year and not in force in the campaign period. There is no accounting yet of what the parties or individual candidates spent on wooing the electorate, but it seems safe to assume that in some cases and possibly in most the spending limits of the act were exceeded. More important, loopholes in the legislation were not searched out and demonstrated.

With a majority government, it may well be four years before the first test comes. Had the act been in effect, the candidates would have been restricted to spending not more than $1 each for the first 15,000 voters in their constituencies, 50 cents each for the next 10,000 and 25 cents each for the remainder—in all, about $35,000 for the average riding. This, of course, is much more than some candidates could raise or afford, but much less than some have spent in the past and, one may guess, in the recent election. Furthermore, the new law calls for disclosure of all donors of more than $100 to campaign funds.

Perhaps with the Liberals' success it is too much to hope that election reform will be dealt with further before the next appeal to the voters. But nevertheless the new act falls short of all that could be desired.

As Victoria's member of Parliament, Allan McKinnon, noted in debate on the legislation, the act does not clearly define campaigning or campaign spending: it leaves out the question of interests other than the parties or candidates fighting for one side or another, but without saying so.

Mr. McKinnon was able to cite, for instance, the case of the B.C. Teachers Federation in the last British Columbia election conducting a campaign directed, obviously, against the Social Credit government, and also in the same election the advertising of some insurance companies clearly in opposition to the New Democrats. Another loophole perceived by Victoria's MP was government departmental advertising, particularly of the kind that bears the name and picture—taken some years earlier, as a rule—of the minister.

And then, although this matter has not such a clear connection with election expenses, there is the question of voter enumeration and its influence on the length of election campaigns. A permanent voters list, the Montreal Gazette has suggested, would eliminate the time needed to establish a new list each time an election is called, and thus enable a campaign to last perhaps half as long as at present—which would be ample with modern communication.

It might even be possible, if the politicians would put their minds to it, to have a "permanent" though changing voters list that would serve not only for federal but provincial and municipal elections. That way, some of the high cost of a permanent list might be alleviated.

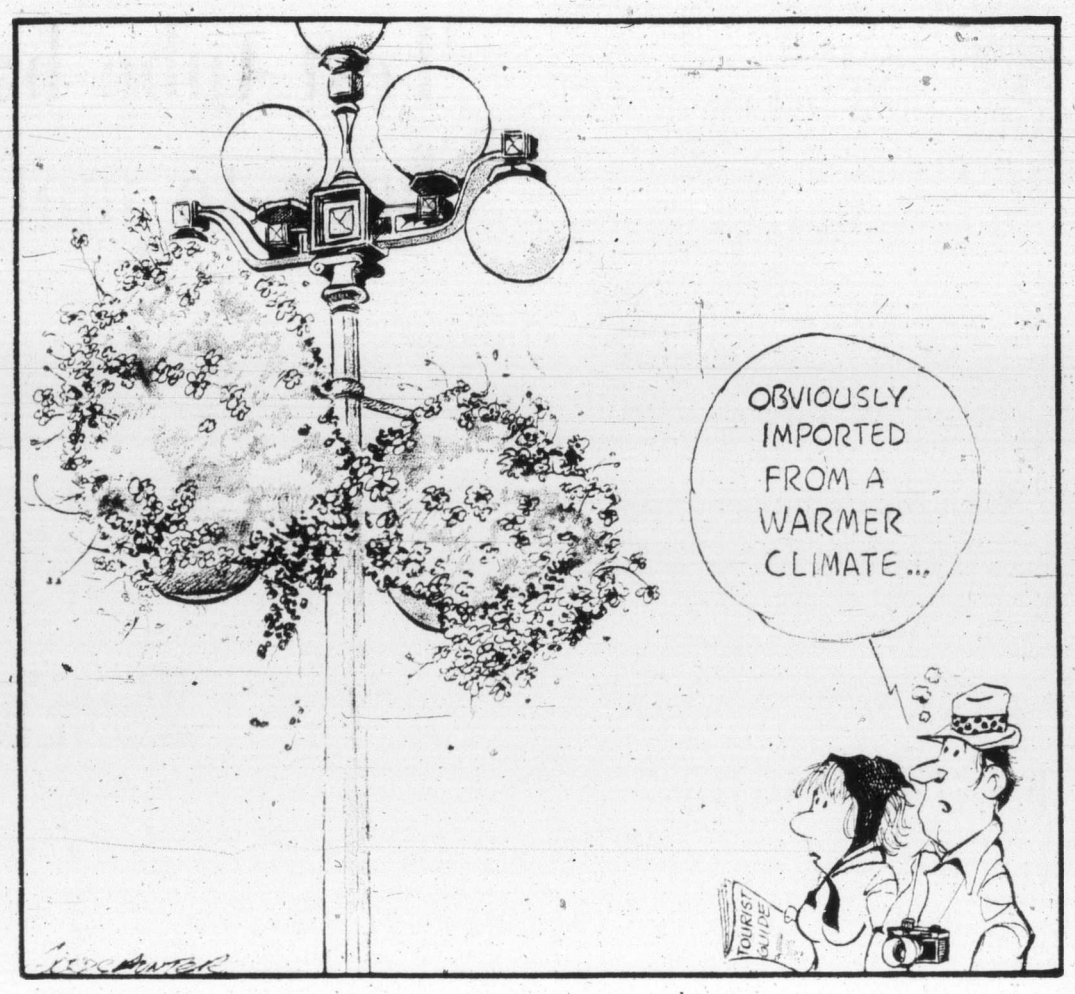

Will he or won't he?

THE LIBERALS are jumping into that majority position at Ottawa with vim and vigor. Postmaster-General Andre Ouellet, at least, is barking and bouncing. He's talking about getting tough with his troublesome staff.

He's never talked this way before in the 20-odd months he's been the so-called boss of the postal so-called service. He's allowed the mail sorters and letter carriers to run over him roughshod. And in so doing, the postmaster-general has given the general public a run-around for their money.

But no more, he promises. Wildcat strikes in essential services no longer will be tolerated. The people are fed up with the "irresponsible" actions of some government employees, and Mr. Ouellet now feels that "the mood" of the electorate is to take away the right to strike from postal workers when the right is abused.

He reads the signs of the long times correctly. Post office walkouts over the years have lost for the workers high respect once held for them by the general public.

Mr. Ouellet may not be looking back into history. He may only have last April in mind when Montreal workers disrupted the mails in a protest over automation which is gradually being introduced within the service. There could be repeats of this as fuller implementation comes about.

He could be thinking, too, of the announced sabotaging a month and a half ago of the postal code part of automation in the service by the Canadian Union of Postal Workers. This was a shocker although it doesn't appear to have worked. The already slow-moving mails don't seem to have got any worse since the sorters said they would give preferential treatment to mail carrying stickers protesting the code.

Either actions were serious enough in "irresponsibility" and within easy memory for the postmaster-general, to move him to abandoning the soft approach then and there. But he held his tongue until after the election and his Liberals were no longer walking a tight minority rope.

Now, if the Canadian people could only be certain that Mr. Ouellet means what he says and he will, in fact, withdraw the strike right the next time postal workers show "irresponsibility."

That raises a disturbing thought. The postmaster-general has been surrounded with "irresponsibility" for so long that he might not recognize it as such; that his definition of the word might not follow that of the dictionary.

The public will just have to wait and see.

Washington Calling

In an uncertain balance

By MARQUIS CHILDS

We are three-fourths of the way through this grimmest of centuries that marked, after 1940, America's rise to unparalleled power. Whether given our deep domestic divisions we can use this power wisely to keep the peace in a world with the fearful overhang of nuclear annihilation is still in uncertain balance.

In 1900 those two dour brothers, Brooks and Henry Adams, the last intellectual lights of the great New England family, examined Brooks' prophecy of America's coming economic supremacy. They took a dim view of our capacity to hold the line against war and anarchy as the British had held it for the preceding century.

* * *

To this observer a test of our maturity turns on the fate of Secretary of State Henry A. Kissinger and the future of the Department of State over which he is attempting to preside. The question is not merely whether he is to be brought down by those chivying him over the wiretaps.

Under the star system for which the press and Kissinger himself are responsible, it is made to appear that the secretary of state is the end-all and be-all of American foreign policy. If he resigns in the fall, and those close to him believe the chances of this are 50-50, then the glue factory, as the department is known by its more contemptuous critics, falls into a great big hole in Foggy Bottom.

* * *

For several reasons this is deeply disturbing. First, it is simply not true. In the nine months he has been secretary, Kissinger, despite his long absences from Washington, has moved in several respects to make the department a more effective agent to implement foreign policy.

He has put able career officers into important posts. For example, Joseph Sisco, with a broad background in the Middle East, was persuaded to refuse an attractive outside offer and stay on to be under-secretary for political affairs. Others in assistant secretary posts are carrying on the work of the department.

Whether Kissinger is in the Middle East, in Russia or wherever, they work at the liaison task with Congress — 16 separate appearances during the secretary's latest absence — so important to the continuation of policy. That is another reason to correct the impression that Kissinger's departure would leave a void for the remaining two years of the administration; foreign governments would feel that they had no place to turn in their relationship with the United States.

Unlike his immediate predecessors, Kissinger keeps in close touch with the most important elements of policy while he is away. A large volume of traffic passes both ways through the efficient communications system. Increasingly Kissinger leaves decisions to associates.

One problem is the duality of his role as secretary and adviser in the White House on national security affairs. The NSC staff he heads has been reduced in size with several members brought into the state department. At a meeting in the White House just before the latest S.A.L.T. talks, Acting Secretary of State Sisco sat next to the president while Kissinger in his NSC role sat across the table.

* * *

Ever since the United States moved into the big power orbit, the state department has been a scapegoat, with foes and even friends blaming the messenger for the bad news. Before 1940 it was a tight little operation dominated by a few senior foreign service officers. Except for the five years under Dean Acheson, morale in the sprawling colossus has been low.

Returning to Washington with presumably six to eight weeks at his desk in the department, Kissinger will spend a certain number of days before the Senate foreign relations committee in the investigation he requested into his previous testimony on the wiretaps. He will also be interrogated about his association with David Young and the plumbers unit in the White House.

In the opinion of this observer, an objective inquiry will absolve him of the insinuation of perjury and similar charges hurled at him at his press conference when he returned from the Middle East.

Kissinger, the immigrant, has served his country well. The uses of power in a divided and chaotic world are often abhorrent to idealistic Americans. The blame has been heaped on Kissinger as an agent of that power. The American dilemma is whether any agent can serve, confronted by a nation divided over the legitimacy of the power role.

United Feature Syndicate

Vital bits of paper

The age of certificates

By KATHERINE WHITEHORN from London

Every now and then you hear of some fake college, housed in a decaying cattle shed in an almost non-existent part of Wales, which dishes out diplomas and certificates on simple payment of a five pound note. The authorities close them down as soon as they catch up with them, but I think, on the contrary, that they ought to be lauded and endowed. They are one of the few ways round our ludicrous insistence on paper qualifications for everything.

Any time any outfit wants to upgrade itself and get a better image, it starts asking for higher entry qualifications. Art colleges suddenly demand Advanced Level exam passes to get parity of esteem with teacher training; information girls achieve respectability by wearing Ordinary Levels in their hair; no sooner does some earnest body start up a course in, say, tendentious physiology or business clairvoyance than some ass starts demanding a certificate in it before you can start on something else.

* * *

This was brought home to me very forcibly the other day when I found myself giving a careers talk to a couple of classes in a comprehensive school; the girls, it was tactfully indicated, were the sort who thought themselves dangerously over-intellectual if they got a certificate in needlework, so it was no good going on strong about openings in medicine and the law.

But when I looked for jobs that didn't need any sort of sign-on, they were not only fewer than they used to be, mostly in one unpleasing category; the jobs that noone was pressing to have.

I forget when it was that ELLE magazine revealed the great truth, that the jobs women get are not usually the jobs women want but the jobs men don't want; it's true. Try for something that's popular with the chaps — printing or engineering or metal welding or whatever — and if it isn't blocked by an apprenticeship scheme that girls can't get into, it's protected by heavy union tradition.

* * *

The ones they can get into are the ones you instinctively associate with dear old men, only there aren't enough dear old men to go round — carpenters or plumbers or museum attendants or ticket collectors; I've not the slightest doubt they'd be demanding qualifications too if there was a queue of people waiting to join. But the people who are so short they are flying carpenters from Edinburgh to London at 200 pounds a week are not going to flannel around asking for certificates signed by St. Joseph.

Again girls can get jobs connected with market gardening or animals — the "lads" in a racehorse stable nowadays are not only all of 48 years old, but often lasses anyway. You can be a vet's assistant without a piece of paper, training on the dog, as it were — though there is a course you can take: if there was any rush to get in I bet it would be compulsory, too.

It's easy to see how it's happened, of course. When public money's being dished out, you need an objective way of deciding whether to give it to A or B — though one wonders just how fair it actually is, when the difference between schools are as great as they are. Fond mothers feel a lot happier about a daughter who's getting a qualification than one who is (they fear) getting experience; sounds better to say she's on a photography course than to say she's in a darkroom with a photographer — yet half the best photographers this century got their chance by taking a Leica off a dead German and aiming it instead of a gun.

Wartime, indeed, is always the great give-away where degrees and diplomas are concerned — not even so much the chaps who leap from their desks to become brigadiers, as the totally unqualified women who run their jobs and businesses while they're away. War also casts a useful doubt on how long training really need take: Quintin Hogg once said if it only takes two years to train a fighter pilot he couldn't see why it takes five to train a bricklayer. One forgets how many courses are the length they are just to give people time to grow a bit older while they're at them — until you suddenly try to do them when you're a hard-pressed 38-year-old, not a dreaming 20.

* * *

In this, the odd thing is that Miss Cleavage 1974 and the generalist arts graduate are in exactly the same boat: in each case an employer will be asking "Yes, but what can you actually do?" And in both cases the answer's the same: "Nothing yet — but try me." I believe people are asking for more and more bits of paper not because they wish to secure recruits on a scientific basis, but because of a terrible unsureness about who should be trusted, who they should hire, who they can take a chance on.

I realize my view may be colored by the knowledge that half my age group on Fleet Street would never have got in under current regulations — we just wandered in off the street so to speak, and were found to be still around some years later. But it's not as rare — or as frightful — as we're all supposed to make out. There was a woman once who was something of a pioneer in preparing women for childbirth. She did it with skill and diligence and brought distinction to the hospital where she worked — until someone found out she was actually quite untrained, and they felt they had to fire her.

She was last seen running a restaurant, for which she doubtless hasn't got qualifications either; but at least when it comes to food the people know that the proof of the pudding's in the eating.

OFNS—Copyright

Too frank

From The Toronto Star

Introduced to a parrot while mainstreeting in Cornwall, Prime Minister Pierre Trudeau remarked "I sit in front of parrots every day in the Commons." The quip suffers from excessive frankness; what Trudeau sits in front of are Liberal backbenchers.

The Now Society

"Cheer up, cutie pie. I understand the oil industry's point of view, and I'm sure there are millions of others like me."

Dilemma in Argentina

Abyss after Peron

By JAMES NEILSON from Buenos Aires

When Juan Domingo Peron died even his enemies had tears in their eyes. But few of them were weeping for the man himself. They were staring into an abyss that contained civil war and the distant but real threat of a military coup as brutal as the one that brought down Salvador Allende in Chile.

Two days before Peron died he delegated all his powers to his wife, Senora Peron, a pleasant and housewifely woman often known by the name she used as a dancer, Isabel, became in theory the leader of what must be one of the most difficult countries in the world to rule.

* * *

With the death of Peron the Peronist movement is expected to fall apart. The disparate elements composing it had only one thing in common: their real or simulated loyalty to Peron; and even the 43-year-old Isabel is regarded with suspicion by many of the late Caudillo's followers. His closest aide, the strange spiritualist and ultra-right-winger Jose Lopez Rega, is probably the most hated man in Argentina, despised by non-Peronists and detested by a large proportion of the Peronist faithful.

Isabel can only survive if she secures the support of both the trade unions and the armed forces, and the only reason they would support her would be from fear of someone worse. She is without political experience and her husband chose her to be vice-president to avoid splitting the movement by picking a more substantial but more controversial figure.

* * *

During the last May Day rally outside the Casa Rosada, Argentina's down-at-heel Government House, Isabel was hissed and booed by a large section of the crowd, despite the presence of her husband. With Peron gone the attacks on her from the Left are likely to become shriller and cruder.

What, then, will happen? The range of possibilities is so great that responsible Argentines are facing the future with despair. So much power was concentrated in the hands of a Peron apparently set on establishing a fascist-style corporate state that his sudden disappearance has left an enormous vacuum. For 30 years all Argentine political attitudes were determined by each individual's attitude towards Peronism. Now that the man who has dominated the nation for these 30 years has gone, Argentines are like orphans who must make their own way in a cruel world.

Confident that Peron would always supply an answer, few Argentines were prepared to shoulder the political responsibility necessary for a democratic state.

One way out of the impasse would be to call an election, but no leading politican has yet to suggest this. The idea of an emergency coalition government is also in the air, but the ambitions of many Peronists would make it hard to let in outsiders.

* * *

It is significant that once again, after a hiatus of a year, military coups are being discussed. If things get too bad, with inflation roaring ahead and guerrilla warfare hotting up, the stage would be set for yet another military intervention. The biggest barrier to this is the military themselves. They are still smarting from the humiliations of 1973, when their election candidate got a tiny handful of votes and a military parade had to be cancelled for fear of mob violence. The last military president, Lanusse, was spat upon when on his way to hand over the sash of office to his Peronist successor.

The trade unions are likely to be the first to step into the vacuum caused by Peron's death. The trade unions are currently fighting a fierce grass-roots rebellion directed by Marxists, and their sympathy for democracy is strictly limited. Many trade union leaders are enormously corrupt. Neither the armed forces nor the rest of the country is likely to let them rule the roost for long. Should the trade unions start to abuse their power too blatantly civilian politicians and desperate businessmen can be expected to start hammering on the barracks door.

* * *

When Peron returned to Argentina on June 20, 1973, it was evident that the ageing strongman could only hope to preside over a transition period during which Argentina's battered institutions could solidify and the population become accustomed to the demands of democracy. This hope, however, proved sanguine. Peron himself behaved as though he had decades in office ahead of him, and his followers have been so deeply involved in their own internecine squabbles that they have litle time to spare for the country's numerous problems.

Instead of preparing the country for a spell without a charismatic near-dictator at the helm, Peron allowed the fragmentation of his movement to continue and did nothing to prevent it becoming self-perpetuating. The Left was openly waiting for the old man to die before making a grab for power, but it is likely to be pushed aside by the right-wingers, who have a strong flavor of primitive fascism about them. They enjoyed the support of Peron in his last months and will make a savage attempt to maintain their position. Even they, however, would be powerless if the armed forces decided to step in, yet again, to "save the country" from itself, a prospect most thinking Argentines regard with horror.

OFNS—Copyright

Beleaguered Schmidt his own man

By CY FOX, from London

Now less than two months in office, Chancellor Helmut Schmidt of West Germany is beginning to emerge as a forceful politcal personality in his own right.

Busy consulting with other leaders, including President Valery Giscard d'Estaing of France, Schmidt has emphasied the importance of the struggle against the deepening problems of inflation.

West Germany has suffered far less than France and other European countries from the ravages of rising prices. But this does not mean that Schmidt is having an easy time on his home front.

He is confronted by actual and potential splits in his Social Democratic party, which dominates the coalition cabinet that also includes the more conservative Free Democrats.

Schmidt is not popular with young Social Democrats and there also are dangers of friction even among the party's senior luminaries — such as the still-influential, former chancellor Willy Brandt and parliamentary leader Herbert Wehner.

Recently a cabinet conflict erupted when Erhard Eppler, a Social Democrat of the left, resigned as development aid minister after charging that the Schmidt government was not doing enough to help the developing world.

Toughness confirmed

The controversy confirmed Schmidt's reputation as a tough, right-leaning advocate of West German interests.

The Eppler affair may dangerously widen the gap between left and right in the Social Democratic party.

But Schmidt apparently reasons that his policy position will strengthen his electoral appeal with the German people who resented what they consider unjustifiable pay-outs to other countries.

Some areas of foreign policy are still unclear, notably relations with communist eastern Europe, where a course of reconcilation became the celebrated cornerstone of Brandt's foreign blueprint.

The assumption is that Schmidt will continue ostpolitik, despite the blow dealt it by the involvement of an alleged East German spy in the espionage scandal which brought about Brandt's downfall in May.

Much has been accomplished in restoring relations between East and West Germany, but areas of friction and uncertainty remain. This also is the case in West German relations with Poland.

Brandt's resignation threw the process of Bonn-Warsaw reconciliatioh into confusion.

One idea for revitalizing the Polish-West Germah bargaining process is a possible visit to Warsaw by Schmidt on his way home froma planned autumn trip to Moscow.

Canadian Press

Yogis perform for science

By WILLIAM J. DRUMMOND, from New Delhi

At the prestigious All-India Institute of Medical Sciences, a team of physicians has been carefully observing a small army of yogis do their stuff. Some have reclined on a bed of nails. Others chose to run barefoot across hot coals or bury themselves alive. Others simply ate glass or swallowed powerful acid. Some tried (so far unsuccessfully) to levitate.

The reason for the study of the exotic antics of more than 500 yogis is a serious one. The team, headed by physiologist Dr. G. S. Chhina has been trying to establish once and for all the health effects of yoga, India's most popular export to the western world. A mixture of national pride as well as scientific interest has motivated this research.

★ ★ ★

"If the Chinese can tell the world about acupuncture, why can we not tell the world about yoga?" asked Dr. Diesch, an Indian public health administrator with long experience who recently joined the World Health Organization.

The Indian Council on Medical Research, along with the institute, is financing the Chhina teams' efforts.

While conceding that the research has provided "no breakthrough," Chhina said, yoga does affect the functions of the body . . . we have substantiated some of the claims of the yogis. Their work is gradually throwing a shaft of light onto the topic of yoga, which is sometimes challenged as humbug even here in India.

Yoga is an integrated system for the regeneration of man. Under its tenents, the body is the first instrument of religion. The ultimate aim of yoga is supposed to be union with God, but the bizarre stories of yogis performing nearly miraculous physical feats have caused many people to classify yoga along with astrology and palmistry.

★ ★ ★

Theoretically, there should be no better place in the world to test out the claims of yogis than here in India, but physiologist Chhina says the only limitation on the research has been locating enough subjects. It is not easy even here to find yogis in an advanced state of attainment.

True yogis are seldom seen. They rarely stray beyond their caves in the remotest parts of the mountains. The study group of 500 has taken nearly 18 years to assemble.

"I have seen almost all kinds of demonstrations—fire walking, swallowing acid, glass and nails," said Chhina, "but the yogis would not agree to a detailed investigation. We wanted, for example, to look and the see if there was a reaction to the acid and to check whether a protective preparation was used.

"But without this kind of detailed study, we cannot offer an explanation." However, he added, "I have seen the bed of nails. The yogi had been able to raise his threshold of pain.

★ ★ ★

"As one of my routine procedures, I tested the reaction of the circulatory system in uncomfortably cold water—just above freezing. These people could keep the hand immersed for an hour or more without objecting. They could feel the pain, but they controlled it or ignored it," said the doctor.

There is one general difference in the yogis' bodily functioning, said Chhina. "He has an easy relaxing ability—physical as well as mental," he said.

"There is a tendency to slow breathing, lower blood pressure, lower heart beat. There is also some indication that they could control the involuntary muscles of the body. They were not influenced by outside sensory information during meditation. During underground burial, the yogi could reduce his metabolic activity by 50 per cent, much less than normal resting," he said.

This kind of physical control over metabolism, said Chhina, could be a valuable asset to future space travellers, because it would reduce the amount of stores that would have to be taken along.

★ ★ ★

Another possible use of yoga for modern medicine, he said, was to boost the morale of patients with chronic ailments. Yoga can induce a change in attitude toward the disease process. A chronically ill patient has many "do's and don'ts." The patient must hold the same posture in bed for long periods.

"Through learning the self-control of yoga, the patient can gain self-confidence which is needed with long illness. If this reassurance can be achieved, the yoga is worth pursuing," he said.

Colonist-Los Angeles Times Service

At the expense of Taiwan and Soviet Union

Jackson urges closer U.S. ties with Peking

By U.S. SENATOR HENRY M. JACKSON

This article is of particular interest because Senator Henry Jackson, of Washington State, is a leading candidate for the Democratic nomination for the 1976 U.S. presidential election.

Last week, I had more than 15 hours of detailed and frank conversations with top Chinese leaders in Peking.

In addition to discussions with Vice-Premier Tang Hsiao-p'ing, Vice-Minister of Foreign Affairs Chiao Kuan-hur and, others, I met with Premier Chou En-lai in a hospital where he is recuperating. (Alert and keen-minded, he was thoroughly familiar with my talks, with other officials, and thus we were able to move directly to key issues.)

★ ★ ★

I came away from these discussions with the impression that there are many areas in which American interests parallel those of the Chinese.

Even though we use different terminology to express our positions and even though we start from different premises, there is a range of matters in which the national interests of our two countries are compatible.

I found that many of my own positions on vital issues now being debated in the United States were understood and sympathetically appreciated by the Chinese.

I was able to explain to key Chinese officials the nature of the American decision-making process and the increasing importance of congress in foreign policy matters.

★ ★ ★

The talks strongly reinforced my impression that the Chinese have a rather realistic view of the geopolitical situation on the Eurasian land mass.

At the centre of Chinese concern is what they perceive to be the expansionist and unreliable nature of the Soviet Union. While the Chinese are convinced of their capacity to defend themselves on the basis of self-reliance, they see Soviet policy as in part directed at their encirclement.

★ ★ ★

To the Chinese, one's word of honor is more important than formal agreements on paper, and they profoundly distrust the Soviet Union for failing to act with integrity. The Chinese have learned from bitter experience that their treaties with the Russians are of little value.

★ ★ ★

I found that while we both could easily identify a wide variety of issues on which we could agree, they also respected my frankness when we identified matters on which we disagreed. At no point did ideology prove to be a hindrance to precise communication.

It is clear that the Chinese recognize the importance of NATO and the danger of any immediate withdrawal of U.S. troops from Europe.

★ ★ ★

China's position is that the Soviets are "feinting to the East in preparation for an attack on the West." That is, the Chinese are concerned about the weakness of Europe and the need for greater unity among the Western allies.

They feel deeply that the security of their own area is affected by what happens in the European area, and they are now very forthcoming in encouraging a strong NATO.

★ ★ ★

Beyond this, the Chinese perceive a threat in Soviet involvement on the Indian subcontinent and, in the Persian Gulf, particularly Russian pressure on Iran and Pakistan. They are concerned by what, to them, seems a limited American understanding of the persistent threats to Pakistan's territorial integrity.

I was struck by the Chinese spirit of self-reliance — not only in the matter of security planning but also in their handling of foreign trade. The American people will welcome the news that trade with China is evolving on a solid commercial basis in contrast to trade with Russia.

★ ★ ★

The Soviet Union, of course, is asking for economic benefits which involve the transfer of sophisticated American technology and a massive infusion of American capital.

These transactions are supported by U.S. government credits, which are in turn subsidized by the already hard-pressed American taxpayer so that the Soviets can pay a far lower interest rate than he must pay for any loan.

Unlike the Russians, the Chinese are not seeking such special U.S. taxpayer-subsidized credits.

★ ★ ★

On the matter of diplomatic recognition, we should try to reverse the location of our embassy and liason office as between Taipei and Peking (The United States has an embassy in Taipei and a liaison office in Peking, and a change of this nature would amount to full diplomatic recognition of the People's Republic. — Ed.)

In short, I believe we should be moving more rapidly than we are toward a closer relationship between the People's Republic of China and this country. This is in our own self-interest, it is in the self-interest of China and, above all else, it is in the interest of world peace.

Los Angeles Times

Rest of world agrees to give animals chance to survive

Russia, Japan whales' only foes

By GAMINI SENEVIRATNE from London

The Whales of the world may look forward to a period of relative peace. There are precious few of the larger species to share it. Even smaller ones have been killed to the point of extinction in certain areas — like the grey whale off Korea.

But at last the 15-nation International Whaling Commission, meeting in London for the 26th time since it was set up soon after the Second World War, has arrived at a system of controlling the kill in such a way as to give the animal a chance to survive.

The new system will go beyond the traditional annual quotas, fixed by the commission, to protect whales from over-kill. The IWC's scientists will fix limits below which each species will be automatically protected. Harvesting will cease as soon as numbers drop to these levels.

The blue, white and humpback whales are already so protected but in their case they were hunted down to so few, they may never properly recover.

★ ★ ★

Post-war technology has made the ancient practice of whaling into a classic example of over-exploitation of a natural resource. There is none of the drama and romance of Captain Ahab and Moby Dick any more.

The whalers go out in flotillas accompanied by factory ships. Ship-based helicopters hunt with radar, guiding the killer boats to the quarry. The harpoons, fitted with explosive heads, are attached to nylon lines strong enough to drag an ocean liner.

Compressed air keeps the dead animal afloat and radio beacons attached to it pilot the tow-boats in. Towed to the floating factory the whale is quickly processed, packed and ready for distributioh as soon as the fleet sails in to the home port.

★ ★ ★

Given this prodigious capacity the fishery — so called even though the whale is a mammal — must be vast. In fact the overall take has fallen progressively in the past 20 years at least. Despite increasing effort the yield has fallen.

One by one the great beasts of the ocean have been hunted down, in declining order of size (and therefore popularity in terms of profit) at a rate far too high to allow each species — blue whale, humpback, fin, sei and sperm whale — to sustain itself.

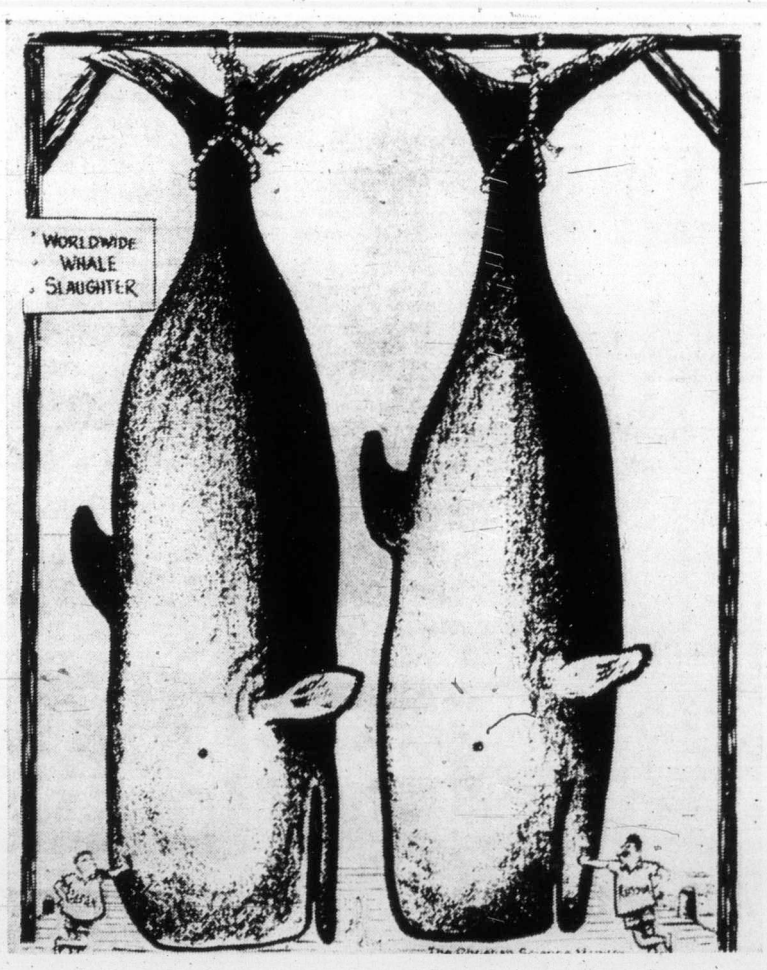

By the end of the 1960s all but two, Japan and Russia, had dropped out of the industry, simply because there is no more money in it for them in the economies of their particular countries. They are all, however, rightly anxious to preserve the resource and allow it time to replenish itself.

★ ★ ★

The struggle for the whale has now developed into one between the world on the one hand and Japan and Russia on the other. The Soviet Union's state-owned industry, some say, is ready to pull out but will not do so until the Japanese discontinue whaling.

Japan, for years the world's leading whaling nation, has continued to find the industry both necessary and profitable for a number of reasons, as the Japanese Whaling Association is at pains to point out.

★ ★ ★

The traditional importance of high-protein whale meat and oil to this small, densely-populated, sea-surrounded land, is easy to understand. As a JWA spokesman said in London the other day, "we have no room for enough cattle, the people depend on whales for a lot of their protein."

In fact the Japanese case has become less and less plausible recently. Whale meat is no longer the poor man's protein source that it was. The shop price for 100 grams of whale meat is the same as the same weight of imported New Zealand lamb (100 yen) and more than 100 grams of local mutton (85 yen).

Arguably the price of the alternatives would rise with greater demand, if there was no whale meat. But in fact the consumption of whale meat has dropped 40 per cent between 1965 and 1973, from 203,000 to 122,700 metric tons. Other protein providing industries, like seaweed culture, have been growing, as has the production of chicken and pork and even beef.

The whale now provides roughly one per cent of the country's protein consumption an amount which, as the conservationist lobby points out, can easily be made up by exporting a little less of its 10 million ton fish catch.

★ ★ ★

Two years ago in Stockholm, at the UN Environment Conference, Japan alone resisted resolution calling for a 10-year-moratorium on all whaling. The IWC at its own meeting "shortly" afterwards thought fit to reject the proposal; but at its annual meeting this June the U.S. delegation moved a 10-year world ban again.

Once more the IWC rejected it. But an Australian amendement was agreed which, in the commission's own words, "will now form the basis for future whaling activities."

The agreed controls, which include a "moratorium on protection stocks," is regarded as a "reasonable compromise" by pressure groups like Friends of the Earth who have led the campaign on behalf of the whale.

★ ★ ★

As they interpret the agreement, it will prevent whaling of particular species, area by area, where optimum population levels are threatened. In effect it should mean a total ban on killing fin whales until they recover, and sei whales in certain areas where they have already been over-exploited.

The levels below which whale species will not be allowed to sink will in future be decided by the commission's scientific committee; and when the level has been reached catching will halt as long as is considered necessary to allow it to recover. What is more, whalers will not now be able to take the permitted quota from any one or a few areas, as they would no doubt prefer to do.

★ ★ ★

The limits have yet to be set. Japan or Russia could still nullify it by objecting within 90 days, and the agreement does not come into force till next year. But, given that the fin whales, not taken to extinction between now and next June, and the seis are evenly harvested, these large and intelligent mammals can look forward to a period of comparative rest.

Colonist-Gemini News Service

make it with Gilbey's
the tall 'n frosty one

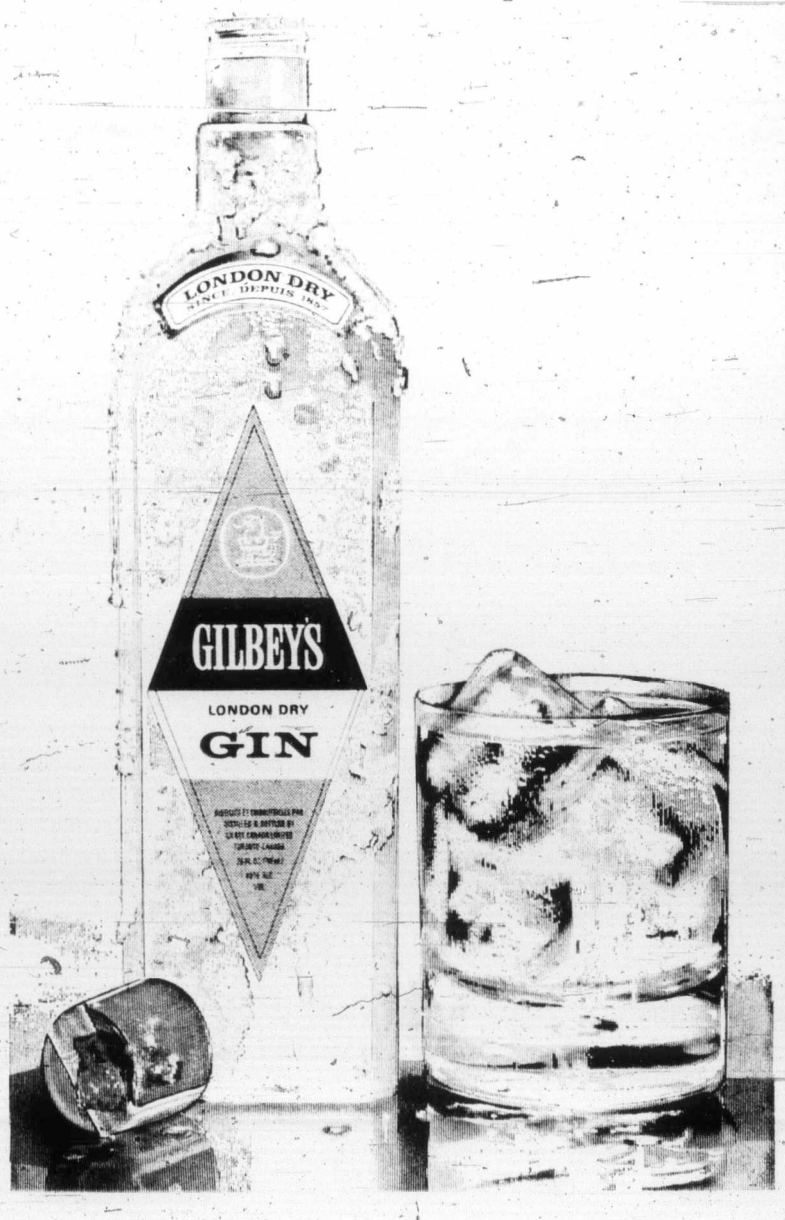

Toronto trading

Quotations in cents unless marked $. z—Odd lot, xd—Ex-dividend, rx—Ex-rights, xw—Ex-warrants. Net change is from previous board-lot closing sale.

Stock	Sales	High	Low	Close	Net Ch'ge
Abby Glen	6750	390	380	390	+15
Aby Gln w	z50	100	100	100	
Abitibi	4000	$11⅛	11	11	—¼
Acklands	400	$11⅜	11⅜	11⅜	
Acme Gas	1000	11	11	11	—½
Acres Ltd	250	$7	7	7	
Afton Min	100	$5¼	5	5¼	+¼
A.G.F.M	200	180	180	180	+10
Agnico E	1300	$7	6⅝	7	
Agra Ind	300	$7	7	7	
Alt East G	1500	485	470	470	—10
Alt G A	15090	$12¾	12½	12½	—¼
Alta G D p	z3	$129	129	129	
Alta G E p	100	$23⅛	23⅛	23⅛	+⅛
Alcan	7735	$28½	28	28¼	
Algo Cent	600	$11⅛	11⅛	11⅛	
Algoma St	1798	$26½	26	26½	+½
All-Can B	1000	280	280	280	—5
Allarco Dv	650	$9⅜	9¼	9¼	—¼
Alliance B	800	$6¾	6¾	6¾	
Alminex	300	$5¼	5⅛	5¼	
Alpa Ind	300	$8⅛	8	8⅛	+⅜
Alum 4½ p	290	$32½	32½	32½	
A Bnza	16800	245	220	230	+10
Am Larder	500	60	60	60	
Am Eagle	z100	78	78	78	
Andres W	275	$10⅛	10	10	—⅜
Anglo-cn	200	$19½	19¼	19¼	—¼
Ang CT 290	300	$30	30	30	
Anthes B p	z10	$68	68	68	
Aquitaine	3275	$22¾	22	22	—½
Args 250 p	100	$28½	28½	28½	—½
Argus B pr	100	$29	29	29	—¼
Argus C pr	200	$11½	11½	11½	
Asamera	3250	$8⅛	7⅞	7⅞	—⅜
Asbestos	100	$17½	17½	17½	+½
Asoc Porc	700	115	115	115	
Auto El	100	$5⅛	5⅛	5⅛	+22
Ato Hard A	100	$11⅞	11⅞	11⅞	
Bad Boy	500	$5¾	5¾	5¾	—⅛
Ballndery	4800	110	100	105	+5
Banister C	2000	$6⅜	6¼	6⅜	+¼
Bankeno	400	310	300	310	—5
Bank Mtl	7968	$15¾	15⅝	15	+⅛
Bank N S	2860	$33⅞	33½	33½	—½
B Cdn Nat	100	$16⅞	16⅞	16⅞	+⅛
Beavr L pr	100	$21	21	21	—1
Becker B p	1200	315	310	315	+5
Bell Canad	9062	$42⅝	42¼	42½	+¼
Bell A pr	351	$42¾	42½	42¾	+½
Bell B pr	1250	$42⅝	42¼	42⅝	
Bell C pr	300	$27	27	27	
Beth Cop	3100	$11½	11⅛	11¼	—¼
Big Nama	2000	22	22	22	
Black P A	100	360	360	360	
Blkwod A	200	375	375	375	
Block Bros	3450	305	300	300	
Bovis Cor	2525	150	144	147	+2
Bow-m pr	z50	$39	39	39	
Bow Valy	2050	$19	18¼	18¼	—½
BP Can	1631	$13⅜	13	13¼	+⅛
Braior Res	525	125	120	125	+5
Bramalea	1200	455	445	445	—10
Brameda	600	47	47	47	+2
Brascan A	7109	$14	13⅝	13⅝	—⅛
Brenda M	900	$5½	5⅜	5½	+⅜
Brinco	2595	$6⅜	6⅜	6⅜	
BC Forest	400	$14⅛	14	14	
BC Sugar A	505	$19	18¾	19	+½
BC Sugar p	z29	$12	11¾	11¾	
B Phone	600	$52½	52½	52½	
BCPh 1956	z10	$49¾	49¾	49¾	
BCPh 4.84	230	$13⅛	13⅛	13⅛	
BCPh 5¾ p	z55	$59	57¾	57¾	
BCPh 6 pr	100	$64	64	64	
BCP4 6.80	550	$19½	19¼	19½	+1½
BCP 7.04 p	500	$19½	19½	19½	+⅛
Broul R	1000	53	53	53	+3
Brunswk	2600	395	390	395	+5
Budd Auto	150	$6⅞	6⅞	6⅞	—⅛
Budd A w	100	330	330	330	+5
Bulora Cor	2400	155	153	155	+9
Burns Fds	325	$11½	11½	11½	
Cad Frvw	160	$13¾	13¾	13¾	+⅛
CAE Ind	200	$8⅞	8¼	8¼	
Cal Pow	900	$23	22¾	22¾	
Gal P 4½ p	z20	$51	51	51	
Cal P 7 p	z45	$86	86	86	
Cal P 7½p	120	$86	86	86	—1
Calmor IB	2000	65	65	65	+2
Calvrt Dle	1000	170	170	170	
Calvert	1000	18	18	18	—½
Camfl	14940	$16⅜	15¾	16⅜	+¾
Cam Chib	1400	$5	490	5	+5
Camp RL	475	$35¼	34¾	35¼	+¾
Campau A	525	$7	7	7	—⅛
Campau 7p	120	$9½	9½	9½	+½
Can Cem L	162	$11⅜	11⅜	11⅜	+¼
C Cem L p	340	$16	15⅞	15⅞	+⅛
C Nor West	2100	$5	485	485	—27
C Pakrs C	z10	$19⅛	19⅛	19⅛	
Can Perm	525	$16½	16⅛	16½	—⅛
C Safway p	z25	$80	80	80	
CS Pete	1200	320	310	310	
C Tung	12850	390	380	390	+25
C Arrow	10500	38	38	38	—2
C Cable w	300	180	179	180	
Cdn Can A	z78	$7⅞	7⅞	7⅞	
Cdn Cel	4678	$5	485	490	
C Curtis	1500	41	41	41	—1
C Ex Gas	1600	270	270	270	—5
C Homestd	3400	420	410	415	—5
C Hydr	450	$6	6	6	
C Imp Bank	1150	$23¾	23⅛	23¾	+¼
C Ind Gas	1648	$6⅞	6¾	6¾	—⅛
CIL	600	$21	20⅞	21	
C Manoir	500	375	375	375	
C Mal	10200	21	20	20	—1
C Marconi	325	272	271	271	
C Merrill	400	270	270	270	
C Ocdental	500	$8⅜	8⅜	8⅜	+⅛
CP Inve	100	$14⅝	14⅝	14⅝	+⅛
CP Inve pr	345	$29	29	29	+½
CP Inve w	8655	140	135	135	—3
CP Ltd	33480	$14⅛	13¾	14	
C Reserve	200	325	315	325	+5
CRenol A p	z25	$10¾	10¾	10¾	
Cdn Sup O	332	$36	36	36	+½
Cdn Tire A	1650	$39	38⅝	38⅝	—⅜
Candel Oil	100	$10⅜	10⅜	10⅜	—⅛
Canron	1225	$20¾	20¾	20¾	
Capit Div	1600	33	31	31	—3
Cara	100	$5½	5½	5½	+¼
Carl OK	26130	235	215	225	—15
Carl OK B p	220	$20	19⅞	19⅞	+⅜
Carma D	400	$9½	9½	9½	+½
Cassidy L	100	475	475	475	+20
Celannese	400	$5⅞	5⅞	5⅞	
Chemaloy	8700	245	235	240	
Chestrvile	2000	17	17	17	+1½
Chieftan D	2100	$6¾	6½	6½	
Chrysler	1083	$15⅜	15	15	
Coch Will	4000	150	145	150	+5
Cokfield	400	405	400	405	+5
Coldstm	z5	197	197	197	
Coles Book	1000	$6¼	6¼	6¼	
Cominco	2460	$28¾	27	27⅜	—1⅜
Com Cap	400	175	175	175	—5
Comtech	300	335	330	335	+10
Coniagas	2109	178	175	178	—2
Con Bath	750	$27¼	27	27	
Con Bath p	250	$16¼	16¼	16¼	
Con Bath w	1000	78	78	78	
C Bath 68 w	z50	$13¼	13¼	13¼	
Con Bldg	1300	265	260	260	—5
Con Fardy	2200	78	76	78	
C Durham	500	76	76	76	—3
C Marben	1000	58	58	58	
C Morisn	200	165	160	165	+3
Cons Pipe	700	295	290	290	+5
Cons Prof	4000	83	80	83	+3
C Rambler	300	255	255	255	—3
Con Textle	400	320	320	320	
Con Distrb	4050	$6¼	6⅛	6⅛	—⅛
Cons Gas	1361	$14⅜	14⅛	14⅛	
Con Gas B	z5	$63½	63½	63½	
Cop Fields	2500	114	110	114	+2
Cornat Ind	1201	480	475	475	
Cosek	14733	200	170	194	+24
Craigmt	100	485	480	485	+5
Crain R L	100	$10¼	10¼	10¼	
Crestbrk	100	$5¾	5¾	5¾	+⅜
Cstland	2000	21	19	21	
C Zelrba A	139	$19⅜	19⅜	19⅜	—⅝
Crush Intl	127	$7¼	7¼	7¼	+¼
Cuvier M	3300	139	131	131	—4
Cygnus A	300	$7¾	7¾	7¾	
Daon Dev	300	$7¾	7¾	7¾	—¼
Denison	265	$39	39	39	—¼
Dicken	18800	$9¾	8⅞	9¾	+¾
Distl Seag	3805	$34¼	33⅝	33⅝	
Doman I	300	$6	5¾	5¾	—¼
Dome	220	$47⅜	46¼	47⅜	+1⅜
Dome Pete	1570	$25⅝	25¼	25⅜	—⅜
D Bridge	100	$43	43	43	
Dofasco	3400	$28¾	28¼	28¾	+¾
Dom Store	5031	$15¼	15	15¼	+¼
D Textile	250	$10⅜	10¼	10⅜	+⅜
Domtar	4034	$24⅝	24¼	24¼	—¼
Domtar pr	100	$13½	13½	13½	
Donlee M	300	400	400	400	+10
Dover Ind	2900	$18½	17¾	18½	+1¾
Dover pr	200	$6⅞	6⅞	6⅞	+¼
Dr Mc C A	100	$15½	15½	15½	—¾
Du Pont	280	$30	30	30	+⅛
Dylex Ltd	300	$5⅞	5¾	5⅞	
Dylex L A	300	$5⅝	5⅝	5⅝	
Dynasty	1050	$7¾	7½	7½	—⅛
Estn Prov	200	400	400	400	
East Mal	3130	$5½	5¼	5½	+¼
East Sull	405	260	260	260	
Econ Inv	3000	$10½	10½	10½	—¼
E-L Fin w	1000	135	115	115	—20
Electro A	150	$7⅛	7⅛	7⅛	
Elks Stors	100	$7⅞	7⅞	7⅞	
Emco	330	$6¾	6¾	6¾	
Exquisite	100	190	190	190	
Extndcar	500	$5⅜	5⅜	5⅜	—⅛
Falcon C	2125	$10¾	10¼	10¼	—⅜
Falcon	2159	$43	42¾	42⅞	—⅜
Fields S	300	$14⅜	14⅜	14⅜	+⅛
Finning T	400	$9½	9½	9½	+½
Foodcrp L	100	135	135	135	
Foodex S	100	400	400	400	
F Seasons	z40	$5⅛	5⅛	5⅛	
Francana	100	$11⅜	11⅜	11⅜	
Fraser A	100	$23	23	23	
Frobex	4014	22	21	21	
GH SSteel	450	$7⅜	7⅜	7⅜	—⅛
Galt Ml Irn	100	485	485	485	—15
Gaz Metr	204	$5⅜	5⅜	5⅜	+⅛
Gen Distrb	100	$7½	7½	7½	+⅛
GMC	400	$44½	44¼	44¼	—¼
Genstar L	1220	$17⅛	17⅛	17⅛	
Gnt Masct	3900	97	95	95	—2
Giant Yk	1000	$14⅜	14	14⅜	+⅛
Gibraltar	700	$8½	8⅜	8⅜	—⅛
Glendale	400	365	365	365	+5
Goldund M	1000	55	55	55	
Goldray	1400	38	38	38	—1
G00dyear p	100	$34¼	34¼	34¼	
Gozlan	200	$6⅜	6⅜	6⅜	—⅛
Graft G	100	$26	26	26	+¼
Gduc	97950	200	195	200	+10
Gt Oil Sds	100	$7½	7½	7½	
GL Paper	275	$20½	20½	20½	
Gt W Life	z25	$56	56	56	
G West wt	900	105	101	101	
Greb I B	400	$15	15	15	
Grn Pt	12000	8½	8	8½	+2½
Greyhnd	811	$16½	16¼	16½	+⅞
Guar Trst	436	$7	6⅞	7	+⅛
Gulf Can	4355	$28¼	28	28	
Gulfstrem	6500	53	49	50	+1
Hambro C	1750	345	340	340	+5
H Group	600	425	410	410	—15
Hardee	1200	100	98	100	+2
Hard Crp A	230	$5¾	5¾	5¾	
Harris J S	5300	370	355	370	+15
Hawker S	3125	$5⅞	5¾	5¾	+⅛
Highmont	4000	91	88	88	—7
Holinger A	700	$28½	28½	28½	—½
Home A	1663	$36¼	35⅝	36¼	+½
Home B	100	$33½	33½	33½	+½
Houston O	1600	168	160	160	—10
Hud Bay A	1500	$19	18¾	19	
H Bay Co	3700	$15⅞	15½	15⅞	+⅜
HB Oil Gas	365	$27	26¾	26¾	—⅛
HB Oil G pr	z25	$43	43	43	
Huron Eri	960	$21⅜	21½	21⅜	
Husky Oil	5260	$16½	16¼	16¼	—¼
Husky A pr	z50	$34½	34½	34½	
Husky E w	1000	$6¼	6¼	6¼	—¼
Hydra Ex	5000	69	68	68	+1
IAC	1125	$15½	15⅜	15⅜	
IAC wt	1320	300	285	300	+5
Imasco A	350	$27⅛	27	27	+½
Imp Gen w	z500	6	6	6	
IOil A	12347	$28⅜	28	28	—⅜
Ind Adhes	2000	$14¾	14½	14¾	+¾
Inglis	z20	$13½	13½	13½	
Inland Gas	200	$9	9	9	
Inland G p	z75	$11	10⅞	11	
Inter C B w	500	240	240	240	+5
Intrmetco	200	450	450	450	
IBM	655	$213	209¾	210	+5
Int Mogul	173	$6⅝	6⅝	6⅝	
Inco	13825	$26½	26	26¼	—⅛
Interpool	z85	$11½	11½	11½	
Intpr Pipe	2200	$14¾	14⅝	14¾	+⅛
Int Pipe w	2500	295	290	295	
Ipsco	331	$15¾	15¾	15¾	
Inter Tech	2500	15½	15	15	—1
Inv Grp A	800	$6¾	6⅝	6¾	
Inv Grp 5 p	275	$14⅛	14⅛	14⅛	
Iron Bay T	1000	470	470	470	—5
Iso	200	135	135	135	
IU Intl	14860	$11⅜	11	11¼	—⅛
Ivaco Ind	925	$13⅝	13⅜	13⅝	+⅜
Jannock	300	$5¾	5¾	5¾	
Jannock B	z50	$11½	11½	11½	
Joliet	1000	24	24	24	—1
Joutel	1000	45	45	45	
Kaiser Re	1570	410	390	390	—10
Kaiser w	5950	180	173	173	—3
Kam Kotia	7000	85	84	85	+2
Kaps Tran	z55	220	205	205	
Keen Ind	100	$5¼	5¼	5¼	—¼
Keeprite B	500	$7	7	7	+⅛
Kelsey H	200	$7⅞	7⅞	7⅞	+¼
Kenting	120	465	465	465	—10
Kerr Add	7266	$12⅛	11⅝	12⅛	+¼
KT Mining	5000	7	7	7	+½
Koffler	500	$5¼	5⅛	5⅛	
Koffler w	300	115	115	115	
Labatt A	974	$22⅜	22¼	22⅜	+⅜
Labatt A p	1000	$22¼	22¼	22¼	+¼
Laidlaw T	800	$5½	5½	5½	
Lailaw A p	250	$16½	16½	16½	—8½
LOnt Cem	6770	305	295	300	—5
Lasitr Km	z250	45	40	40	—
Lau Fin	530	$8	7⅞	8	—⅛
Lau F 1.25	100	$13¾	13¾	13¾	
Leigh Inst	200	225	225	225	—5
Leons Frn	400	$9¼	9¼	9¼	
LU Lac	1429	230	225	230	+5
Lob Co A	1200	$7	6¾	7	
Lob Co B	2000	$7	6⅞	7	
Loeb M	100	315	315	315	—5
Lost Riv	17850	415	370	375	+15
Lob Co pr	325	$25	25	25	+¼
Lob Ltd Bp	z60	$15¾	15¾	15¾	
Lochiel	2200	152	151	151	—7
Mclan H A	400	$7⅝	7⅝	7⅝	
M Cable	115	$10⅝	10⅝	10⅝	—¼
M BLtd	3450	$25¼	24⅞	24⅞	—⅜
Madeline	103	445	445	445	+15
Madsen	8300	175	157	175	
Magnason	700	163	150	150	—15
Maher	z25	$43	43	43	
Maher pr	100	$6½	6½	6½	
Majst Wil	900	445	435	445	—5
Malartic	1064	140	135	140	+4
Man Bar	7000	119	113	115	+8
M Lf Mills	250	$20½	20½	20½	—⅛
Maritime	509	$16½	16½	16½	+⅛
Markel F	100	350	350	350	
Martin	5500	32	31	32	
Mas F	10163	$17⅛	16⅞	16½	
Matchan	1000	15	15	15	
Mc Adam	1000	37	37	37	
McGraw H	1700	360	360	360	+10
Mc Intyre	445	$31	30½	31	+¾
McLaghln	100	$13¾	13¾	13¾	+¼
MDS Helth	1000	265	265	265	—24
Mentor	400	166	165	165	
Mercantil	370	$16½	16½	16½	—⅛
Met Stores	500	$10	10	10	
Met Trust	z53	$20	20	20	
MICC r	2872	10	10	10	+1
Microsyst	1455	425	425	425	
Mindamr	500	195	180	185	—15
Moison A	1848	$20¼	20	20	—¼
Moison B	1964	$19	19	19	
Mon Inv	1000	$7½	7½	7½	
Monenco	300	$10	9⅞	10	+¼
Mtl Trust	650	$11	11	11	
Moore	4290	$49¼	48¼	48⅝	+⅜
MTS Inter	5000	35	35	35	—4
Multi-Mi	1200	49	49	49	—½
Mymar M	1000	69	69	69	
NaChrs I	1340	$6¼	6⅛	6⅛	
N Hees Ent	100	228	228	228	
Nat Sea A	100	$10¾	10¾	10¾	+¼
N-B Cook	200	255	255	255	
NBU Mine	1300	340	325	340	
New Ath	1000	28	28	28	+2
N BTel	901	$12¼	12	12¼	+¼
New Cal	2000	22	22	22	
N Kelore	1700	32	32	32	
N Provid D	500	30	30	30	
N Que Ragl	200	385	385	385	+5
N Sen	11420	20	17	17	—3
N Yok Oil	2000	54	54	54	+1
Nfld LP	100	$10¾	10¾	10¾	+½
Noble	11000	55	55	55	+3
Noranda A	2490	$37	36¾	36¾	—½
NC Oils	3650	330	315	330	+30
Nor Ctl G	3770	$10	9⅞	9⅞	—⅛
Nor Ctl B p	z280	$20	19¾	19¾	
Nor Ct 150 p	275	$19	19	19	—¼
Nor Elect	475	$24⅜	24⅛	24⅛	
Northgat	2410	470	460	465	—10
N Rock	3000	11	11	11	—1
NS Savngs	500	$15¼	15¼	15¼	
NSI Mark	2000	95	95	95	+5
Nudlama	4300	115	113	115	
Numac	3010	$11⅜	11⅛	11⅛	—¼
Nu-Wst A	400	$6⅛	6	6	
Nu-Wst B	200	$6¼	6¼	6¼	
Oakwood P	3428	144	136	140	—3
Ocdentl Pt	1000	$9¼	8⅞	8⅞	+½
Ocelot Ind	750	430	420	430	—10
Okanagan	100	$5¾	5¾	5¾	—⅛
Orchan	400	405	405	405	—5
OSF Ind	125	$5⅜	5⅜	5⅜	—⅛
Oshawa A	830	$5¾	5¾	5¾	+⅛
Pac Pete	7873	$19⅛	18⅞	18⅞	—⅛
Page Pet	900	170	170	170	+5
Pamour	8350	$13½	13⅛	13⅜	+⅛
PanCdn P	750	$9½	9⅜	9⅜	—⅛
Pan Centr	4716	195	180	180	+10
Pan Ocean	6936	$9⅜	9¼	9¼	—⅜
Patino N V	z35	$19¾	19⅝	19¾	
Peerless	200	$5⅛	5⅛	5⅛	+⅛
P Dept S	1000	480	475	480	
P Jewl A	600	$5⅝	5½	5⅝	+½
Petrotina	108	$19⅞	19⅞	19⅞	
Petrol	200	145	145	145	+7
Peyto Oils	2600	$5¼	5	5	
Phillips Cb	300	$11	11	11	+⅜
Pick C	12300	84	78	83	+9
Pine Point	z235	$30⅞	30⅝	30⅝	
Pinnacle P	1000	29	29	29	—1
Place G	4000	34	33	33	—1
Placer	1800	$19¼	19	19	—¼
Pominex	6100	54	52	52	
Pow Corp	400	$11¼	11	11	—¼
Pow Crp pr	100	$25¼	25¼	25¼	+⅛
Prado Exp	1700	200	195	200	
Precamb	2400	130	125	125	—1
Preston	500	$12¼	12⅛	12⅛	—⅛
Price Co	716	$13	12¾	12¾	—¼
Prov B Gan	100	$14⅛	14⅛	14⅛	—⅝
Pure Silv	2600	198	190	198	+8
Q Brdcast	500	395	395	395	+10
QCI Ind A	3500	52	52	52	+1
Qasar Pet	580	320	320	320	+10
Que Man	2000	21	21	21	+1
Que Sturg	2900	$6¼	6	6⅛	+⅛
Que Tel	148	$16¼	16¼	16¼	+½
Raim	600	251	250	250	
Ranger	5360	$24¾	23½	24	—¾
Rnk Org A	5000	420	420	420	+10
Readers D	1300	$12⅛	12⅛	12½	
Reich wt	100	$14	14	14	+½
Reitman A	600	$7⅛	7⅛	7⅛	—⅛
Rembrant	400	$6¾	6½	6½	—¼
Res Servic	175	167	167	167	+2
Revelstk	z30	$9⅛	9⅛	9⅛	
Revelstk p	z70	$12¼	12	12¼	
Revnu Prp	6030	128	117	120	—5
Rileys D	100	105	105	105	—15
Rio Algom	853	$25¾	25¾	25¾	—⅛
R Little	1250	220	215	215	—5
Roiland	200	$9	9	9	
Roman	4200	$9½	9½	9½	+⅛
Rothm 2p	725	$14½	14¼	14½	+⅛
Rothmn w	z10	210	210	210	
Royal Bnk	2118	$30	29⅝	30	+¼
Royal Tr A	850	$22¾	22⅜	22¾	+¼
Russel A	2250	$17½	17½	17½	
Ryanor	1000	9½	9½	9½	—½
StL Corp p	z75	$63½	63½	63½	
Satellite	1500	5	5	5	
Sayvette	300	200	200	200	
Schneid	100	$9½	9½	9½	+⅜
Scintrex	300	140	135	140	+25
Scot York	2400	285	176	176	+1
Scot Paper	100	$20	20	20	
Scotts	z10	$7	7	7	
Selkirk A	100	$12¾	12¾	12¾	—¾
Shell Can	6170	$14	13½	13½	—⅛
Sherritt	2190	$9	8¾	8¾	—⅛
Siebens	1600	$12⅛	11⅞	11⅞	—⅛
Sigma	2650	$34	33	34	+1½
Silmq	19500	33	30	30	—2
Silverwd A	z109	$10½	10⅛	10⅛	
Simpsons	5216	$7¾	7½	7½	
Simpson S	1020	$11	11	11	
Sklar M	200	405	405	405	—20
Sklar W	500	235	230	230	—5
Slater Stl	610	$10½	10⅛	10⅛	—⅜
Slat Steel p	z25	$13½	13½	13½	
Slat WCan	100	$5⅛	5⅛	5⅛	+⅛
Southm A	z35	$25¾	25¾	25¾	
Spar Aero	500	235	235	235	—5
Spooner	1500	32	30	30	—1
Stafford	z25	305	305	305	
St Brodcst	700	$8¼	8⅛	8⅛	
Stelco A	5060	$30⅜	29⅞	30⅜	+⅜
Steep R	2665	155	154	155	+1
Steetley I	2000	$13½	13½	13½	+½
Steinbg A	2000	$18¾	18¾	18¾	+⅛
Steintron	900	$6½	6½	6½	—⅛
Stuart Oil	800	$9⅞	9⅞	9⅞	+⅛
Sullivan	300	270	260	260	—15
Sundale O	1000	$6¼	6	6¼	—⅛
Superior A	500	225	225	225	
Superior E	4000	85	85	85	—15
Surpass C	100	100	100	100	—10
Tara	100	$21¾	21¾	21¾	—1¼
Teck Cor B	100	280	250	280	
Teledyne	200	425	425	425	—5
Texaco	1306	$34¼	33⅞	34¼	+¼
Texasgif	4200	$25	24¾	24¾	+⅛
Texmont	2000	20	20	20	+1½
Texore	10000	19	19	19	+1
Tex-Sol	800	22	22	22	+½
Thom N A	3900	$11¼	11	11¼	+⅜
Thom N pr	550	$40½	40	40½	—½
Tombill	2600	97	95	95	+2
Tone Craft	200	490	490	490	+40
Toromont	100	295	295	295	+15
Tor Dm Bk	2045	$34⅞	34½	34½	—⅛
Tor Star B	1400	$13	12½	12½	—½
Total Pet	1225	$7½	7½	7½	
Total P A p	700	$15	14¾	14¾	
Traders A	725	$9¾	9⅝	9⅝	—⅛
Trader B p	100	$23¾	23¾	23¾	+¾
Trader 66 w	500	275	275	275	+40
Trader 69 w	800	350	350	350	
Trnsair	200	175	175	175	
TrCan PL	3343	$9⅞	9¾	9¾	—⅛
TrCan A pr	118	$54¼	54¼	54¼	—¼
TrCan B pr	350	$31¾	31¾	31¾	—¼
TrCan C pr	450	$35½	35⅛	35⅛	—⅜
TrCan PL w	600	96	96	96	+6
Tr Can Res	7300	94	90	90	—3
Trans Mt	1250	$13⅝	13⅜	13½	+¼
Tribag	7200	38	37	38	+2½
Trimac	200	485	480	480	—10
Trin Chib	500	11	11	11	
Trizec w	z300	45	45	45	
Turbo R	1000	75	75	75	—4
Ulster Pet	1500	95	94	94	
Unicorp F	900	175	170	175	—15
Un Carbid	250	$19⅜	19	19	—½
Un as	1450	$7¾	7⅝	7⅝	—⅛
Union oil	514	$9¾	9¾	9¾	
U Can	28467	$15¼	13⅛	13½	—1⅜
U Corp B	355	$12½	12⅛	12½	+⅛
U Siscoe	1100	490	480	480	—15
Un Tire	400	265	265	265	—10
Univr Gas	600	200	200	200	
U Sections	200	425	425	425	—25
Upp Can	2100	240	237	240	+5
Van Der	200	$6⅜	6⅜	6⅜	—⅛
Van Ness	1925	255	240	255	+10
Versatl A	200	$5½	5½	5½	
Vestgron	300	$12¾	12½	12¾	
Voyagr P	100	450	450	450	
Vulcan Ind	200	$5⅛	5	5⅛	+17
Waiax A	500	$9¾	9¾	9¾	—¼
Walk G WA	1769	$44⅞	44⅜	44¾	
Weldwod	100	$10¾	10¾	10¾	+¼
Wstburne	300	$7	6⅞	6⅞	—⅛
Wburn wt	180	425	425	425	
Wcoast Pt	300	330	325	325	—10
W Pet A p	700	$15⅜	15⅛	15⅛	—⅜
Westcost	775	$18½	18½	18½	—¼
Wcoast w	500	260	260	260	
Westeel	100	$21	21	21	
W Bcas A	100	$8½	8½	8½	—½
WDecalta	680	$6	6	6	—⅛
West Mine	800	267	261	261	—4
Westfield	500	95	95	95	+1
Westmill	1000	395	385	395	+
Westmilf	1000	395	385	395	+20
Weston	350	$23½	23	23	—¼
Wstn 6pr	z10	$66	66	66	
Whithorse	1000	335	320	335	+30
Whonok A	200	$5½	5⅜	5⅜	—⅛
Wilco	3500	16½	15	16½	
Willroy	7216	175	173	175	+3
Woodwd A	900	$21¾	21⅝	21⅝	—⅛
Wr Harg	4707	200	195	195	—15
Yk Bear	2050	310	300	305	+12
Zellers	700	$8	7¾	8	+¼
Zenmac	2000	8½	8½	8½	
Trust Units					
BBC R wt	z50	135	135	135	
BM-Rt un	1150	$11⅞	11¾	11¾	—⅛
BM-RT wt	2500	152	150	150	
C Perm un	1490	$8¾	8⅝	8¾	+⅛
Heitman w	720	73	73	73	—4
TD Rlt un	650	$24	23½	23¾	+⅛
TD Relt w	z50	265	265	265	

Gold

LONDON (AP) — Closing gold prices in U.S. dollars an ounce: London — $139.00; Paris — Closed; Frankfurt — $140.49; Zurich — $136.70; Hong Kong — $135.06; Beirut — $4,443 (a kilo).

Silver

Closing spot price in the Victoria area $4.15 U.S. bid and $4.35 asked per troy ounce. Previous day $3.90 and $4.10.

Money

U.S. FUNDS

Purchase price of U.S. funds in Victoria area .9695 with .9700 for travellers cheques and .9595 for coins. Selling rates .9800 for cheques and .9805 for cash.

AT MONTREAL

U.S. dollar	.97 39/50	+ 11/50
Pound sterling	2.33 11/20	+ 29/50

AT NEW YORK

Cdn dollar	1.02 27/100	—23/100
Pound sterling	2.38 17/20	+ 1/20

Nominal selling rates of other monies in Canadian funds: Australia dollar 1.47; Austria schilling .0545; Bermuda dollar 1.01; Belgium convertible franc .0268; Brazil cruzeiro .1495; Bulgaria lev .5985; Czechoslovakia crown 1900; China renminbi .5100; Denmark kroner .1680; France franc .2095; Germany mark .3930; Hungary forint .0417; India rupee .1270; Italy lira .001560; Japan yen .003400; Mexico paso .0793; Netherlands guilder .3770; Norway kroner .1845; Poland zloty .3210; Romania leu .0692; South Africa rand 1.47; Spain peseta .0174; Sweden kroner .2255; Switzerland franc .3345; United States dollar .9770; United Kingdom pound 2.3500; U.S.S.R. ruble 1.30; Venezuela Bolivar free .2285; Yugoslavia dinar .0650.

London

LONDON (CP) — Closing stock quotations in "new pence" unless pounds are indicated: American British Foods 32, Anglo Am of S. Africa 358, Babcock and Wilcox 51, Barlow Rand 212½, Bass Charrington 69, BICC 106, Blyvoor 820, Boots 171, Bowater 134, Brit Am Tob 208½, Brit Assets Trust 36, Brit Leyland 9¾, Brit Oxygen 32½, Brit Petroleum 370, Broken Hill Prop 390, Buffels 19¾ pounds, Burmah Oil 307½.

Canadian Pac 590, Cast 68, Charter Cons 136, Cons Gold 185, Courtaulds 95¾, Daggafontein 18 pounds, De Beers 233, Distillers 103¼, Dunlop 42, F. S. Geduld 20 pounds, EMI 99, Gen Elec 88¾, Glaxo 298, Grand Metropolitan Hotels 45¼, Gr Unv Strs 122½, Guest Keen 157½, Hawker Siddeley 209½, Hoover 215, Hudson Bay 945.

Imp Tob 51½, Judge 29, Kloof 14⅛ pounds, Marks and Spencer 132, Metal Box 189½, Mim Holdings 156½, P and O 96½, Phillips 642, Plessey 74, Poseidon 243½, Rank A 172½, Rio Tinto Zinc 138, Roan Consol 360, Sel Trust 250, Second Scott Inv 53, Shell T and T 190, Tanganyika 112, Thomson 139, Thorn 166½, Tube Investments 214.

Ultramar 168½, Unilever 291¼, Union Corp 385, Vaal Reef 29 pounds, Vickers 110¼, Western Deep Level 17⅞ pounds, Western Driefontein 35½ pounds, West Mines 78, Woolworth 44, W. Holding 29 pounds, Zambian Anglo 170½, Zambian Copper 53½.

Bonds (in pounds):

Brit Transport 40, Brit Cons 16⅜, Exchange 1976 94⅛, Treasury 08-12 39⅝, War Loan 23⅞.

The Financial Times industrial index 190.02, down 0.8.

Metals

LONDON — In pounds sterling per metric ton.

	Close		Prev. Close	
Copper—Wire Bars				
Spot	862	864	795	798
Fwd.	868	870	809	810
Sales: 10,300 tons.				
Tin—				
Spot	3710	3720	3550	3560
Fwd.	3640	3650	3515	3525
Sales: 1,250 tons.				
Lead—				
Spot	235	237	228	229
Fwd.	233	234	224.25	224.75
Sales: 2,725 tons.				
Zinc—				
Spot	500	501	468	469
Fwd.	498	500	467	469
Sales: 3,175 tons.				

Bonds

Street prices

Day loans — Tight 8-¾; special call loans — Tight 10-0.0; commercial paper — 11-½ C for 30 dys; short Cda — Active up 25 cts.; 9-¼ Feb. 1-77 100.20-30 yld 9.15; long Cda — Active up ½ pt; 9-½ Jun-94 95-½-¾ yld 10.02; mid Cda — Active up ½; 4-½ Sept 1-83 71-¼-½ yld 9.22; provincials — Active up 1-¼ pts; Ont Hyd 9-¾-99 95-⅛-½ yld 10.28; corp — Active 70 ½; Bell 10-96 Qted 94-½-95; U.S. mkt — Active up ¼ pt.

Grain

WINNIPEG

	High	Low	Close
Flax—			
Oct.	1053	1053	1053
Nov.	1021	1021	1021
Dec.	1003	—	—
Rye—			
Oct.	305	298	301½
Dec.	300	292	297¾
May	300½	296¾	296¾
Oats—			
Dec.	—	—	—
May	—	—	—
July	147½	—	—
Barley—			
Dec.	—	—	—
May	—	—	—
July	242½	—	—
Rapeseed—			
Sept.	725	725	725
Nov.	687	687	687
Jan.	665	665	665
Oct.	663	663	663
Nov.	672	—	—
Dec.	621	—	—

CHICAGO

	High	Low	Close
Wheat—			
July	455	438	439
September	458	442	445
December	467	447	450
Corn—			
July	328½	320	328½
September	320¾	310	320¾
December	304¾	297	303¾
Oats—			
July	165¼	162½	165¼
September	164½	160	164½
December	167½	164	167½
Soybeans—			
July	661½	661½	661½
August	660½	660½	660½
September	661½	661½	661½
November	659	659	659

Earnings

Athabasca Columbia Resources Ltd., seven months ended Dec. 31: 1973, $7,929, one cent a share; 1972, no comparable figures available.

Polcon Corp., six months ended April 30: 1974, $10,000, 9-10 cents a share; 1973, $12,000 loss, 11 cents.

Sandwell and Co. Ltd., nine months ended May 31: 1974, $723,000, 81 cents a share; 1973, $610,000 loss, 68 cents.

United Financial Management Ltd., six months ended June 30: 1974, $25,000 loss, two cents a share; 1973, $232,000 profit, 18.6 cents.

Prices inch upward

TORONTO (CP) — Prices were fractionally higher in light trading Monday. Keen Industries Ltd., which reported sharply lower second-quarter profit but higher sales, fell ⅛ to $5¼.

MacMillan Bloedel Ltd. fell ⅜ to $24⅞. The company is raising the price for newsprint sold in the western United States.

IBM gained 5 to $210. Dover 1¾ to $18½, Greyhound Lines ⅞ to $16½, Industrial Adhesives ¾ to $14¾ and Dofasco ¾ to $28¾.

Cominco lost 2⅛ to $27⅜, Dome Pete ⅜ to $25⅜, Inco ⅛ to $26¼, Imperial Oil A ⅜ to $28 and Alberta Gas Trunk A ¼ to $12½.

Sigma wts up 1½ to $34, Dickenson ¾ to $9¾ and Camflo ¾ to $16⅜. Bethlehem was down ¼ to $11¼ and Placer ¼ to $19.

North Canadian rose 30 cents to $3.30, Coseka 25 cents to $1.95 and Amalgamated Bonanza nine cents to $2.29. United Canso 1⅝ to $13½ and Ranger ¾ to $24.

CLOSING AVERAGES

154 Industrials	183.20	+ .11
12 Golds	452.89	+13.00
29 Base Metals	78.40	— .36
19 Western oils	177.70	— 2.64

Volume 1.16 million.

GROUP AVERAGES

Banks	277.50	+ .78
Beverages	346.46	+ .11
Chemicals	135.32	— .69
Communications	376.77	+1.33
Construction material	155.13	+1.31
Food processing	284.30	— .04
General manufacturing	163.31	— .06
Industrial mines	119.34	— .82
Merchandising	342.54	+1.63
Oil refining	208.62	—1.78
Paper-forest products	115.99	—1.44
Pipelines	159.74	— .72
Real estate	190.72	+ .32
Steels	222.86	+5.33
Trust and loan	220.13	+ .44
Utilities	133.17	+ .34
Miscellaneous	125.53	+ .75

Up 10 down 7.

ACTIVE STOCKS

Volume		Close	Changes
33480	Cdn Pacific	14	
26130	Carling Okeefe	2¼	— .15
15090	Alta Gas TrkA	12½	— ¼
14860	Iu Intl Corp	11¼	— ⅛
13825	Intl Nickel	26¼	— ⅛
12347	Imperial Oil A	28	— ⅜
10163	Massey	16½	
9062	Bell Cda	42½	— ¼
7968	Bank of Mtl 15¾	—	
7968	Bank of Mtl	15¾	+ ⅛
7873	Pcfc Pete	18⅞	— ⅛
	Mines and oils		
97950	Granduc	2.00	+ .10
28467	Untd Canso	13½	— 1⅜
28500	Svrmge Mng	.30	— .02
18800	Di		
18800	Dknsn Mines	9¾	+ ¾
17850	Lost River Mng	3.75	+ .15

BOX SCORE

	Tues.	Fri.
Issues traded	580	596
Advances	188	280
Declines	179	128
Unchanged	213	188
New highs	2	3
New lows	22	29

Montreal

ACTIVE STOCKS

Volume		Close	Changes
11100	IU Int	11¼	— ⅛
9200	Laidlaw	5½	— ⅛
9000	Union Oil	10	+ ½
7300	Alcan	28¼	— ¼
6642	Imp Oil A	28¼	
6350	Brascan A	13⅞	+ ⅛
5500	Hud Bay Co	15¾	+ ¼
3950	Int Nickel	26⅜	+ ⅛
	Mines		
18800	Lignesis	150	
17000	Nocana	36	+ 3½
13700	Abitibi Asb	155	+ 5
11000	Gold Hawk	36	+ 3

CLOSING AVERAGES

65 Industrials	195.07	+ .32
13 Utilities	127.06	+ 1.01
7 Banks	232.54	— .33
8 Papers	115.54	— .28
85 Composite	185.84	+ .41

Volume 408,500.

Commodities

	High	Low	Close
Silver—Chicago (per oz.)			
July	4.22.00	4.05.50	4.17.00
Aug	4.09.20	4.04.00	4.09.20
Sep	4.14.00	4.13.50	4.14.00
Copper—New York per 100 lbs.)			
July	92.20	89.50	91.00
Sep	88.00	88.00	88.00
Oct			88.10
Lumber—Chicago (per 1,000 b.f.)			
July	142.00	136.10	136.10
Sep	130.10	126.90	126.90
Nov	126.00	122.30	122.30
Pork Bellies—Chicago (per 100 lbs.)			
Jul.	48.05	46.50	48.05
Aug.	46.65	45.15	46.65
Feb.	51.45	49.95	51.45
Plywood—Chicago (per 1,000 s.f.)			
Jul.	110.50	107.50	109.30
Sep.	118.50	107.80	108.60
Nov.	118.80	109.00	109.50
Jan.	114.00	110.50	111.30
Mar.	115.70	111.70	113.00
Gold—Winnipeg (per oz.)			
Jul.	152.40	148.30	152.40
Oct.	157.60	154.30	157.60
Jan.	140.70	138.80	140.70
Apr.	145.50	142.80	145.50

MARKET REPORT

Closing quotations for Monday, July 15, 1974

Quotations supplied by The Canadian Press, Richardson Securities, Pitfield Mackay Ross and Co. Ltd., Merrill Lynch, Royal Securities Ltd., A. E. Ames and Co., Pemberton Securities, McLeod Young, Weir and Co., Dominion Securities Corp., Harris and Partners Ltd., Bongard, Leslie and Co. Ltd., and the Royal Bank of Canada.

Vancouver

VANCOUVER — Prices were off in light trading Monday. Volume was 1,597,054 shares.

In the industrials, IOnarc was unchangtd at .55 and Newmark gained .10 to .85. In the mines, Exeter gained .05 to .23 and Sonesta was up .04 at .86.

In the oils Payette was down .02 at .71 and Cop-Ex was up .01 at .31.

Stock	Sales	High	Low	Close	Net Ch'ge
MINES					
Achron	10500	32	30	32	
Adonis	2000	13	13	13	+1
Afton	515	525	500	500	
Alice Lk	4000	26½	26½	26½	
And Mns	2000	5½	5½	5½	
Arcdia	10600	40	38	40	+3
Ardo	3000	4	4	4	
Atlas	1000	25	25	25	+3
Avino	4500	47	45	45	
Azure	2500	13	13	13	
Balfour	3000	34	33½	33½	—1½
Barier R	17350	305	290	294	—1
Bath N	23300	158	152	153	—3
Benson	4500	14	14	14	—1
Bily Kot	3500	12	11	11	
Boston	10400	154	130	138	+13
Bndry	5500	5	5	5	
Bow Rvr	2000	26	26	26	
Bmac	10000	38	37	38	
Brn Ovrt	1000	5½	5½	5½	—½
BX Dev	2100	140	135	138	—2
Calivd	9625	85	80	85	+3
Crdign	1000	5	5	5	—1
Carolin	27200	315	285	315	—5
Casing	1000	28	28	28	
Celtic	1300	12	12	12	—2
Charta	8000	23	23	23	
Chatex	1500	19	19	19	
Chrmx	2000	35	34	34	+½
Cinabr	6000	20	18	18	
Citex	2500	6	5½	5½	
Colby	3000	74	68	71	—2
Coit Ltd	1500	35	34	34	
Comet	4000	68	68	68	
Con Ct Sl	4500	35	31	35	
Cons Col	500	21	21	21	
C" Ftn Ch	25000	60	56	57	—1
Cons But	4000	11½	11½	11½	
Copr Lk	1000	15	15	15	
Coralta	1100	120	120	120	—5
Cream	3500	20	20	20	—1
Cutlass	5600	48	48	48	—3
Cypres	8300	120	125	115	—3
Dankoe	7960	230	220	230	—5
Drkhak	2200	22	21½	21½	+1½
Dav Kys	900	32	32	32	
Dol Var	1500	18	18	18	—½
Dus Mac	1000	20	20	20	
Enex	300	28	28	28	—12
Exeter	161000	24	20	23	+5
Figstne	1000	6	6	6	
Geo Dyn	2500	15	15	15	
Goritar	300	810	810	810	—15
Gladiat	4000	26½	26	26	—½
G Gale	4000	35	35	35	
Gld Rvr	500	25	25	25	
Granite	15000	8	7	7	—1½
Grn Eag	14000	15½	15	15½	
Gsa Res	550	57	57	57	
Gunn	4000	30	29	29	
Hrt Rvr	1500	10	10	10	
Henriet	6000	28½	26	26	—2
Hmont	1100	90	85	85	
H B Mtn	1000	6	6	6	
Imp Met	2000	22	22	22	
Inland	1000	13	13	13	
Jackpt	1500	14	14	14	
Joy Ind	500	62	62	62	—8
Kaico	3000	12	12	12	
Laguna	1000	25	25	25	
Larong	4000	16	16	16	
Laura	19000	29	27	28	
Lemac	10500	11½	10½	10½	
Leisure	4500	56	55	56	
Lon Cr	1000	22	22	22	—1
Lori E	4000	16	16	16	
Lornex	200	650	650	650	
LP Ind	1000	37½	37½	37½	+½
N Cinch	1000	30	30	30	—½
Nw Klvr	4000	16	15	15	
Newvn	400	6	6	6	
Nicola	2500	15	15	15	
Nitracil	1000	6	6	6	
Nthair	13500	189	185	189	+2
Pcifc Rs	1000	195	195	195	
Pan Aix	5000	5	5	5	
Pegsus	1000	146	145	145	
Pne Lke	2500	7	7	7	
Pinncle	7000	12	11	12	
Prism	1500	39	39	39	
Purcel	500	120	120	120	
Pyrmid	500	10	10	10	+3
QC Exp	20000	17	17	17	+1½
Rackla	6000	30½	30	30	+½
Rac Ind	10800	56	55	56	—1
Rio Plat	7000	80	80	80	—4
Robert	500	20	20	20	
Sabina	6000	128	128	128	—2
Shr Res	3000	17	17	17	
Sir City	35000	21	18	20	—1½
S Spring	500	37	37	37	
S Stndrd	4200	166	160	165	—3
Skast	62500	17½	16½	16½	
Sonc Ry	7000	13	13	13	
Sonesta	102000	90	86	86	+4
Spectro	9500	17	15½	17	+1½
Stall Lak	2000	75	75	75	—3
Trwest	1000	10	10	10	
Unt Chef	1000	30	30	30	
Vntri	2000	17	17	17	
Vestor	3000	100	100	100	—1
Wicom	3000	125	120	125	+5
W Mines	800	266	260	266	
W Ring H	625	80	80	80	
Whipsw	2000	19½	19½	19½	
Ykn Rev	18700	56	50	56	+6
Yukn Gd	27500	18	18	18	—2
Warrants and Rights					
Balfr Wt	3000	14	14	14	+1
Cfr Wt A	12200	40	32	35	
Cux Wt A	6900	20	20	20	—4
Leisr Wt	1800	22	22	22	—2
Sonsta A	11500	50	44½	48	+2
Vstor Wt	2000	31	31	31	+1
INDUSTRIALS					
BBC Un	150	$11	11	11	
Bell	7900	$42⅛	42⅛	42⅛	
Block	1625	305	305	305	
Capt Int	3000	28	21	21	—4
C Brew	200	485	485	485	
Comco	1000	$28¾	28¾	28¾	
Cor Ind	1000	480	475	475	—5
Gest Pr	500	260	250	250	
GN Land	1000	80	75	75	
Greg Ind	200	105	105	105	
Grouse	900	135	135	135	
L Hydro	500	65	65	65	—5
Ionarc	8500	55	55	55	
Keg Res	400	100	100	100	—10
M B	100	$25⅜	25⅜	25⅜	
Massey	1000	$17	16½	16½	+¼
Mhawk	200	215	215	215	
Nwmrk	3000	00	85	85	+10
NWF	2000	115	115	115	+10
Potter	100	395	395	395	+20
Sartoga	150	350	350	350	
Trmo P	1000	43	43	43	—1
Vnture	1000	29	29	29	
Warrants and Rights					
CPI wt	2500	139	139	139	
OILS					
Alsk K	3000	20	17	17	
August	9891	36	32	35	
C Hdgs	3600	170	160	170	+11
Clonial	16900	105	100	105	+5
Cop Ex	25500	32	30	31	+1
Coseka	2800	200	180	190	+15
Coynex	1500	168	165	168	+3
Davnpt	1000	75	75	75	—2
Galvstn	10800	115	109	109	—11
Greid E	100	100	100	100	
Mtn Stat	5500	55	45	45	—5
Pytte	98050	74	65	71	—2
Prince	4000	24	24	24	+1
Seneca	4100	96	90	94	—2
S Christl	500	40	40	40	
Skat Res	450	120	110	120	
Stampd	2000	61	60	60	
Sunlite	1000	320	320	320	
Vargas	450	5	5	5	—2
Wms Gd	4800	10	10	10	—2
Warrants and Rights					
Pyv A	11000	38	25½	28½	+2½

* * *

Interims

Abc Res	42	—	Kdhar	15	17
Abella	10	15	Kariba	36	65
Acbima	12	16	Keth Cpr	6½	8
Acln Rs	31	38	Kiglen		6
Adar Res	5½	7½	Kelmnt	12	15
Alvija	5	8	Kendl	19	20
Amb Res	18	14	Kery Mn	20	25
Ang Wstn	4	5	Kmo Exp	3	6
Ari Pac	15	25	Lntrn Gs	15	25
Asl Ind	3½	6	Lion Mn	10	15
Athn Mn	7	8	Lou Mex	40	51
Bali Exp	37	39	Low Vly	2	4
Bart Mn	20	23	Luck Str	8	10
Brmstr	48	55	Mnx Pte	15	16
Bimrl	12	16	Mntl Mn	6	12
Benpel	140	145	Matdr	12	14
Bev Cl	10	12	Mcld Cpr	3½	5
Bonvie	16	18	Mid Nrth	6	10
Boru Mn	25	45	Mlestn	19	24
Brnt Exp	40	47	Mns Dor	55	60
Brwstr	55	57	Monitr	55	60
Buckey	7	12	Mnt Grn	12	—
Cadt Rs	23	40	Mt Hyln	3½	5
Cn Base	—	8	Natn Lk	2	9
Canw Ex	38	40	Nw Dnvr	10½	17
Cardwl	15	16	Nomd M	55	60
Cedr Cty	50	65	Nr Valy	10½	20
Chingr	15	30	Nrth Tng	12	—
Chnel	11	18	Nrthwn	7	15
Chthm	11	—	Nrwch	27	—
Clymre	21½	23	Olympn	21	24
Coas Int	10	11	Pn Arctc	25	—
Comnd	11	13½	Pnthr	—	20
Conjur	11½	14	Pery Rv	140	150
Cn Altr	—	19	Petrows	12	18
Cn Cnola	11	15	Qstmn	33	35
Cn Clev	7	8	Radtn	130	160
Corvl	56	60	Rainbo	170	180
Cusc Ind	34	36	Rec Slvr	5	15
Darv Rs	15	19	Remr Rs	11½	15
Dashr	26½	28	Rch Hl	27	30
Daws Rn	8	10	Rchwd	35	45
Datech	15	20	Rmrck	86	89
Deans	95	100	Rio Sier	28	29
Decad	24	27	Robn Ex	12	25
Donna	3	6	Rysl Svr	—	29
Drchstr	6	10	Snta Sar	52	54
Dorita	6	11	Sarafn	6	11
Drftwd	10½	15	Chm	70	82
Dyk Mn	25	30	Scintne	27½	35
Envy Rs	17	20	Silmnc	7	20
Ern Expl	8	15	Skylne	52	60
Espn Cp	27	32	Spirit Ex	16	18
Fortu Is	9	—	Strbrd	10½	17
Gbs Elct	54	58	Srleta	7	10
Gary Mn	8	10	Stlako	4	—
Gntry	40	45	Swm Lke	18	20
Geoqst	50	—	Tand Rs	—	110
Gld Val	15½	16½	Tanzilla	6	—
Grn Prx	—	60	Tap Cpr	40	41
Grt Bear	44	50	Tknol	16	20
Grt Wrld	—	—	Thr Ex	40	—
Gulf Titn	40	45	Tika Rs	10	12
Hertz In	50	—	Trnado	10½	12
Hi Qn	145	150	Twn Rvr	15	16
Hi Star	28	31	Unt Rsc	65	75
Hitc Dv	25	28	Unv Mn	12	18
Hok Exp	37	62	Vnalta	—	20
Hnd Mn	21	30	Va Slvr	50	65
Host Vnt	24½	—	eilnd	41	47
Hub Mn	—	26	WsWtn Std	—	5
Junx Rs	22	24	Wstwn	32	35
Junpr	26	30	Yelwstn	60	62

Dividends

Cabot Corp., 73 cents payable Sept. 5; record Aug. 21; xd Aug. 16.

Canadian Utilities Ltd., 14½ cents payable Aug. 30; record Aug. 15; xd Aug. 12.

Louisiana Land and Exploration Co. 26 cents U.S. payable Sept. 16; record Aug. 30; xd Aug. 27.

Tenneco Inc., 40 cents U.S. payable Sept. 10; record Aug. 16; xd Aug. 13.

Trans Canada Glass Ltd., 7½ cents payable Oct. 15; record Sept. 30; xd Sept. 25.

Tru-Wall Forming Ltd., 4 cents payable Aug. 30; record Aug. 14; xd Aug. 9.

Japan moves to stabilize

TOKYO (AP) — The Bank of Japan and the Japanese Finance Ministry have moved to stabilize the Tokyo foreign exchange market by indirectly increasing the supply of dollars available locally, banking sources said Friday.

The move, which took the form of making a small net increase in the amount of dollars deposited with Japanese commercial banks from the official reserves, is aimed at blunting a speculative trend that has developed in the market in recent days.

Japan raises railway fares

TOKYO (AP) — The Japanese government has allowed 14 major private railway companies to raise passenger fares an average 26.9 per cent, effective July 20. The government also allowed the concerns to raise charges for season tickets for general passengers an average 45.3 per cent and for students by an average 26.2 per cent, effective July 20.

More Finance pages 7, 8

Alberta

INDUSTRIALS					
Nordex	3000	125	125	125	
Petquest	1000	80	80	80	—5
Convent	500	235	235	235	
MINES					
Terra	700	375	375	375	—15
Total sales: 14,200.					
Duke	5500	62	60	62	+7
Calcorp	2000	30	30	30	—5
Clearport	1000	65	65	65	+10

actions. Quotations in cents unless board-lot closing sale.

Primary Distribution

Exchange pursuant to a Statement of The shares of the following companies distribution through the facilities of the may be considered as being in primary e — previously issued shrs.

Jelex	1000	16	16	16	+1
D Explor	2000	38	38	38	
Norlex	2000	21	20	21	

Mutual funds

	Bid	Ask
Acrofund	103	114
AGFJ Japan	533	586
AFG Spec	200	—
All-Cdn Com	517	562
All-Cdn Div	538	585
All-Cdn N En	322	350
All-Cdn R Gr	370	402
All-Cdn Ven	275	299
All-Cdn 4000	362	393
Amer Gr	401	441
Can Cum	401	441
Can Gr	479	526
Cdn Gas En	1145	1258
Cdn Inv	433	475
Cdn SAG	734	773
Cdn Sec Gr	486	534
Cdn Trust	443	487
Canagex F	900	947
Can B Fnd	893	902
Can Int	679	715
Corp Inv	536	589
Corp Inv S	406	446
Dom Comp	569	618
Eaton Com	1196	1196
Eaton Gr F	744	744
Eaton In	432	432
Eaton Int V	516	516
Eaton Lev	280	280
Eaton V F	265	265
Eaton Vik	485	485
Gis Comp	764	—
Gis In	261	261
Gr Equity	590	648
Guard Eq	590	648
Guard Ent	81	90
Guard Res E	203	223
Guard Sec In	967	1063
Guard W Eq	423	465
Int Eng	224	246
Int Gr	480	527
Int Inc	367	403
Inv Gr	1042	1139
Inv Gr	1042	1139
Inv Int	466	509
Inv Jap Gr	649	710
Inv Mort	492	524
Inv Mut	498	544
Inv Ret	491	536
Mut Accum	543	597
Mut Inc	452	—
Nat Res	398	437
Pac Com	639	—
Pac Div	458	—
Pac US	297	—
Pac Res	246	—
Pac Ret	454	—
Phn Fd	1048	1065
Plan Res	355	390
Prev Mut	716	783
Prov Mut	639	698
Prov Stk	494	539
Prud Gr	545	596
Royf Inc	498	579
Royf Ltd	593	618
Sav Inv Am	674	740
Sav Inv Can	596	655
Sav Inv Ret	518	569
Taurus	284	312
Un Accum	395	434
Un Accum R	438	481
Un Am	115	126
Un Hor	143	157
Un Pen	266	292
Un Sec	450	495
Un Ven	218	240
Un Ven Ret	364	400

New York

NEW YORK (AP) — The stock market posted some spotty gains Monday, but profit taking took the edge off the sharp rally that had begun Friday.

Du Pont, which reported only a slight increase in per share earnings for the second quarter, slumped 5 to $152.

Without the decline in that individual stock the highest priced among the components of the average the Dow would have shown a gain of nearly three points.

The session began with a sharp rise in brisk trading on the momentum of Friday's forceful advance.

Prices got an added push when the First National Bank of Chicago announced it was holding its prime lending rate unchanged at 12 per cent, although its formula for determining the basic charge on corporate loans called for about a 12.75 rate.

Western Union was the NYSE volume leader, down ⅜ at $8⅞.

IBM, which gained more than 16 points Friday after reporting a sharp second-quarter earnings increase, added 4 more to $219.

CLOSING AVERAGES

30 Industrials	786.61	— .62
20 Transportation	157.27	+ 1.94
15 Utilities	67.71	+ .48
65 Composite	236.10	+ .83

Volume 13.56 million.

QUOTATIONS

Alcan	28⅞	Honeywell	56¾
Alcoa	47¼	In Steel	33⅝
Al Chem	37	Int Nick	27
Al-Chalm	7⅞	IBM	220
Amer Air	8⅝	Int Harv	23⅝
Amer Brands	35⅛	Int Nickel	27
Amer Bcast	23¼	Int Paper	48½
Amer Can	25⅞	Int Tel T	19¼
Amer Elec P	17⅝	Johns-Mann	17⅛
Amer Metal	38¾	Kaiser Alum	19¾
Amer Smlt	19½	Kennecott	32
Amer Tel T	43¾	Kraft	39⅜
AMF Inc	15⅛	Kresges	32½
Ampex	2⅞	Ling-Temco	9⅜
Anaconda	20½	Lit Ind	7⅛
Ash Oil	19½	Lock Air	4
Atl Rich	86	Magnavox	4⅜
Avco	4¼	Mattel	2¼
Avon	35½	McDon Doug	13¼
Bel How	13⅜	Memorex	
Bendix	28	Merck	77
Beth Steel	31⅜	Minn MM	73⅜
Boeing	16½	Mobil	39¼
Boise Cas	14⅝	Monsanto	61¾
Borden	18⅜	Mont Ward	25⅝
Borg-Wnr	17⅝	Motorola	53⅞
Bris Myrs	51¾	Natomas	52¼
Brunswick	11	Nat Cash	30⅞
Burl Indus	21¾	Newmont	23
Burl North	32½	Owens-Ill	37½
Burroughs	93¾	Pac Gas	21⅜
Canada Dry	4⅝	Pan Am	3¼
Caterpillar	58¾	Pen Cent	1⅞
Celanese	28⅜	Pepsi	58¾
Chase Man	34	Phil Morris	53
Ches-Ohio	46½	Phil Pete	46½
Chrysler	15⅜	Pit Bowes	9½
Coca-Cola	103⅝	Polaroid	30
Col-Palm	26	Proc Gam	100½
Col Bcast	35¾	RCA	14¼
Comsat	27⅞	Repub Steel	23
Con Data	22¼	Revlon	53
Con Ed	6½	Safeway	35⅜
Cons Oil-Gas	5⅛	Scott Paper	13¾
Crown Cork	19	Sears Roe	77¼
Crown Zell	28⅞	Shell Oil	41⅜
Delta Air	18⅜	Singer	28⅞
Disney	40¼	Sperry	36⅜
Dow Chem	66⅝	Stand Cal	26⅛
Du Pont	152½	Sun Oil	35⅞
East Air	6	South Pac	30⅛
East Kodak	97⅞	Talley Ind	5⅞
El Passo	10⅞	Teledyne	13⅜
Exxon	70⅜	Telex	3⅛
Fair Cam	35	Texaco	25⅜
Fed N Mtg	13½	Texas Gulf	25⅜
Firestone	15⅞	TWA	9⅛
Ford Motor	48⅝	Union Carb	39¾
Gen Elec	47	Union Pac	71¼
Gen Foods	23¼	Union Oil	34⅝
Gen Motors	45⅛	Uniroyal	7¾
Gen Tel E	20⅝	Utd Air	25¼
Gen Tire	14⅛	Utd Brands	6⅛
Georgia Pac	36⅜	U.S. Steel	46
Gillette	29⅛	West Air	10¾
Goodyear	15⅛	Wsthouse	13
Greyhound	13	Wyrhsr	36¾
Gulf Oil	19⅞	Woolworth	14
Gen Dyman	21⅞	Wometco	8⅜
Hilton Hotels	14	Xerox	107½
Homestake	45¾	Zenith	20½

ACTIVE STOCKS

Volume		Close	Changes
244500	Westn Union	8⅞	— ⅜
171000	Polariod	30⅛	— ⅞
134500	Ponderosa Sys	13⅛	— 1⅛
116200	USSteel	46	+ 1
110400	McDonalds	43	+ ⅜
97000	Citicorp	32¾	+ ⅞
92500	Westgns El	13	
90000	East Kidak	97⅞	— ½
90300	Long Isl Lt	11⅛	— ⅛
89800	Gen Motors	45	— ⅜
88800	Am Tel Tel Wt	1¼	— ⅛
86800	Alcan Alum	29	unch
86300	Am Home Pd	39½	+ ¾
80400	Philip Morr	53	+ ¾
80100	Clorox Co	8	+ ⅛

BOX SCORE

	Tues.	Fri.
Issues traded	1785	1818
Advances	1029	1064
Declines	444	192
Unchanged	312	262
New highs	7	5
New lows	66	93

IMMEDIATE ANNUITIES

OFFSET INFLATION

Obtain increased income based on highest interest rates and favorable tax laws.

Call Vernon L. Hembling, C.L.U.

HARBORD INSURANCE LTD.

Insurance is Our Business Not a Sideline

Vancouver: 687-8887 Victoria: 386-8441

TAKLA FOREST PRODUCTS LTD.

Fort St. James, B.C.

Millwrights and Welders

Takla Forest Products, Fort St. James Division, requires millwrights and welders for our large sawmill, planer, veneer complex.

Experience in the forest industry would be an asset, but not essential. Top union wages with an excellent Company paid health, welfare and pension plan.

Fort St. James is a growing community located on the southern tip of Phoenix Stuart Lake.

Apply in confidence, giving full resume to:

K. Coxe,
Assistant Personnel and Safety Supervisor,
Takla Forest Products Ltd.,
P.O. Box 254,
Fort St. James, B.C.
VOJ 1PO.

ROYAL JUBILEE HOSPITAL

Position vacant for a

Confidential Records Clerk

in the personnel department

Ability to work with figures and attend to detail essential.

Grade 12 Graduation and minimum 45 w.p.m. typing

Previous computer input coding experience preferred. Salary $660.25 to $749.75, excellent fringe benefits.

Applications in writing to:

Director of Personnel,
Royal Jubilee Hospital
1900 Fort St. by July 17, 1974

BEAT INFLATION

Pan Investment Corporation has many attractive mortgage applications and in today's high rate market we can offer potential investors yields from 12% to 16% per annum return.

For further information call BRYAN McWILLIAM OR BERT MOORE.

pan INVESTMENT CORPORATION 386-2919

New procedure for accounting

TORONTO (CP) — The Canadian Institute of Chartered Accountants has recommended new accounting procedures which may give investors a clearer picture of what companies are doing with profits.

The recommendations apply to the section on statements of changes in financial position, also known as the funds statement or the statement of source and application of funds.

The new rules, effective next September, broaden the content of the statement to cover all the financing and investing activities of an enterprise and not just those affecting working capital or cash.

Recommendations by the institute, the professional body regulating chartered accountants in Canada, are widely-accepted by regulatory bodies.

The securities commissions of all 10 provinces, through a national policy statement, have ruled that recommendations in the institute's handbook constitute what they term "generally accepted accounting practices."

Where a company listed on a stock exchange departs from accepted practices, the commissions rule, that fact must be disclosed in the accounting statement accompanying the company reports.

WEYERHAEUSER CANADA LTD.

Ronald D. Nelson

The appointment of Ronald D. Nelson C.A. R.I.A. as vice-president finance and administration and treasurer for Weyerhaeuser Canada Ltd. was announced today by Thomas G. Rust, chairman and chief executive officer.

Mr. Nelson has held senior positions with the forest products industry in British Columbia as well as with major international manufacturing companies.

In his new position he will be responsible for all aspects of the financial and administrative functions of Weyerhaeuser and, as a member of the management team, will be involved in the future development of the company in Canada.

Mr. Nelson will be located at the executive offices in Vancouver. Weyerhaeuser presently has pulp and sawmill operations in British Columbia, Ontario and Quebec. •••

Piggybacks on order

MONTREAL (CP) — CP Rail says it has placed a $15.6-million order for 600 piggyback, container and standard flatcars to meet growing traffic demands.

Marine Industries Ltd., of Sorel, Que., will build 400 of the cars while Hawker Siddeley (Canada) Ltd. of Trenton, N.S., will furnish an additional 200, a CP Rail statement said.

business
george gibson

It generally happens when things go a bit sour in the stock markets. One hears and reads quite a bit about how the small investor is leaving the bulls and bears to fend for themselves and concern is expressed that not enough is being done to cultivate this neglected individual.

Babson's investment letter this week points out that precious little is ever done to find out what the small investor needs and wants. Stock exchanges had published studies of share ownership but there was little known about how the individual common stock holder actually went about making an investment decision.

The letter then tells of a Washington, D.C. study that tries to fill the gap. The poll was designed to discover what the individual wants in the way of information on which to base his investment decision.

A 33-part questionnaire was sent to 1,623 investors living in the Washington area and respondents were asked to rate each of the 33 factors on a five-point scale ranging from "of no importance" through "of slight importance, of moderate importance, of great importance" to "maximum importance." Just more than half replied.

Babson said that in the small investor's mind, the most important factors are those affecting a company's future. Factors indicating the company's historical performance also ranked well up on the scale suggesting that investors make the reasonable assumption that past performance is a guide to the future.

The report also shows that respondents gave greater importance to the expected growth of earnings per share and the current price-earnings ratios than to factos related to dividends.

The top five, in order, are:

Future economic outlook of the company, quality of management, future economic outlook of the industry in which the firm is a part, expected growth in sales and financial strength of the company.

The survey also covered sources of information. Stockbrokers and advisory services were rated most important at 62.4 per cent, newspapers second, 11.3; friends or relatives, 9.7; financial statements, 7.9; magazines, 3.5; tips and rumors, 4 and other, 4.8.

□

BRIEFLY — **Air West**, which has been running a successful downtown harbor to downtown harbor flying service between here and Vancouver, is taking a sampling of opinion on whether or not a similar service from here to Seattle is feasible. A company spokesman Monday said that there is good support for such a service in Seattle. No application to regulatory authorities has gone in, however, he said . . . **Doman Industries Ltd.'s** 1972 annual report showed an interesting photo of a pile of Doman lumber in front of the White House where it was being used to construct reviewing stands for the Nixon inaugural. Sports Illustrated, in its recent edition, reported that the redecking of a boardwalk at Wildwood, N.J., site of the U.S. marbles championship, was done with lumber taken from the reviewing stands of you-know-who's you-know-what. A sign by the walk reported that the mayor, and others, could be thanked . . . **T.A. Richardson** has started Dial-a-Market, a recording of daily market activities which can be obtained by phoning 388-6205 after 3 p.m. . . . Executive House, an apartment-hotel complex, is gradually become more of an hotel and less of an apartment, but according to the president of the company that owns half of it, the conversion is complete. W.A. Dow, president of **Athabasca Columbia Resources Ltd.**, said Monday the building, which had only three of its 23 floors as hotel rooms when it opened 9 years ago, now has six floors or 60 hotel rooms and suites. Dow said that there are about 80 apartments left and the conversion was a longtime plan that had nothing to do with current rent controls.

Tax credit beefs up Kaiser net earnings

VANCOUVER (CP) — Kaiser Resources Ltd. Monday reported consolidated net earnings of $5,652,000 in the second quarter of 1974, including an extraordinary income tax credit of $3,419,000 from application of tax losses carried forward, on sales of $35.5 million.

The results are equivalent to 24 cents per share based on a weighted average of 24 million shares outstanding during the period, including 14 cents per share from the extraordinary item.

For the second quarter of 1973, the company had consolidated net earnings of $1,238,000, equivalent to 12 cents per share based on a weighted average of 10 million shares outstanding during the period, on sales of $28 million.

Those results included foreign exchange gains of $963,000 resulting primarily from retirement of U.S. dollar debt, and extraordinary income of $400,000 from application of tax losses carried forward.

Indonesia oil rising

JAKARTA (AP) — Indonesia plans to increase its oil production to two million barrels daily from the current 1.5 million barrels, the state-owned oil corporation Pertamina has said. Indonesia earned $1.7 billion from oil exports last year, an increase of 77 per cent from the previous year.

Road back from inflation?

'Perilous process' begins

By JOHN CUNNIFF
AP Business Analyst

NEW YORK — "We are in the midst of a perilous process of re-entry to more workable levels of inflation." That is the way one economic consultant to business described the second-half outlook at midyear.

The opinion is shared by many others who analyze economic conditions and sell their conclusions to businessmen.

While not the consensus, it is growing in acceptance. It is both optimistic and realistic.

What the consultants say is that the United States has reached the limit of its toleration of inflation, and that it is willing to accept the withdrawal pains that accompany the struggle to break spending habits.

That would mean little or no economic growth over the next few months, and a rise in unemployment to a point or more above the latest reported jobless rate of a bit more than 5 per cent.

But if inflation and high interest rates lose their energy during the next few months, they say, the U.S. economy might then resume a more stable expansion in 1975.

Difficult as it is to believe, some responsible economists and businessmen foresee an inflation rate as low as 4 to 7 per cent by the end of the year. The first-quarter rate was around 11.5 per cent.

First National City Bank, which expects a 6 per cent rate, notes that steep price declines already have occurred in basic commodities such as wheat, wood, lard, cotton, pork, beef and rubber.

Lionel D. Edie and Co., owned by but operated independently of Merrill Lynch, the big brokerage house, foresees an inflation rate of 7 per cent by year-end.

"Some combination of recession and slower growth is the only answer" to high interest rates and inflation, it told businessmen.

"Fortunately, this is precisely what has been developing here and in most other major industrial nations."

This, of course, is the type of news that inflation-watchers have awaited in vain for so many months. It is also the news that some people in all walks of life fear, just as they dread having a tooth extracted.

"The whole process carries dangers with it," the firm says.

The major risk is that of deflation "if commodity prices drop too hard and too fast, if financial failures begin to mount too rapidly, and if foreign exchange markets become too disorderly and governments become too protectionist."

Wright Bankers' Service, widely used by bank trust departments in choosing their investments, foresees an inflation rate as low as 4 per cent by the end of the year.

Big question marks appear to be the ability of the administration to restrain government spending and labor's willingness to forego big wage increases.

MONTREAL TRUST APPOINTMENT

G. Douglas Peaker

Montreal Trust announces the appointment of G. Douglas Peaker as Assistant Vice-President, Real Estate.

In this position he will be responsible for the day to day operations of Montreal Trust's national real estate sales activities.

Mr. Peaker was formerly Manager, Real Estate, in the Victoria Branch. He has spent most of his working career in Victoria, including over twenty years in the real estate business from salesman to president of his own firm. •••

Two more companies raise newsprint price

VANCOUVER (UPI) — MacMillan Bloedel Ltd. said Monday that it will increase the price of newsprint sold to customers in British Columbia, Alberta and the westen United States.

The company said the new price, effective Aug. 1, would be $230 a ton on the lower mainland of British Columbia and Vancouver Island, $235 a ton in the B.C. Interior and Alberta and $245 a ton in the western United States.

The current price of the standard, 30-pound, white newsprint is $209 on the lower Mainland and the Island, $211 in the Interior and Alberta and $213.50 in the western United States.

The move duplicates a price hike announced by Crown Zellerbach Ltd. 12 days ago.

B.C. Forest Products Ltd., the third major newsprint producer in the province, also announced an increase in its newsprint price for U.S. customers.

The company, which produces about 250,000 tons a year, 40 per cent of which is exported to the western United States, also set the new price at $245, effective Aug. 1.

A company spokesman said there was no immediate indications of a price increase within Canada.

Kennecott settles

PHOENIX (UPI) — Kennecott Copper Corp. and striking workers reached tentative agreement Monday on a contract which virtually guaranteed that one third of the copper workers in the U.S. would return to work in a week.

Cass Alvin of the United Steelworkers Union, acting as spokesman for 26 unions involved, said the agreement provides for negotiations to continue this week on local issues. If they are not resolved by Sunday, they would be dropped and workers would return to work. He said ratification by the steering committee, which was to meet here as soon as it could, was certain.

MATERIALS ENGINEER
EDMONTON

The Alberta Department of the Environment, Design and Construction Division. Under the direction of the Branch Head this position is responsible for directing the Materials Testing and Field Investigation activities of the Geotechnical Branch. The objective of the section is to achieve through field investigations and materials testing, sufficient information so that sound geotechnical designs can be produced. Requires a B.Sc. in Civil Engineering supplemented by post graduate geotechnical courses and extensive experience in related engineering and administrative fields. Must be eligible for mebership in the Professional Association.

Salary $16,500-$22,008.
Closes July 31, 1974.
Competition number M842-10.

Apply: Government of Alberta, Personnel Administration Office, Main Floor, Centennial Building, 10015—103 Avenue, T5J 0H4. Or: Room 500, Terrace Building, Edmonton, Alberta, T5K 2C1.

Alberta GOVERNMENT OF ALBERTA

CHIEF SOIL MECHANICS ENGINEER
EDMONTON

The Alberta Department of the Environment, Design and Construction Division. Under the direction of the Branch Head, is responsible for providing the necessary geotechnical engineering designs that are required in producing functional, economical and safe designs for water development projects undertaken by the Department. Directs the preparation of preliminary and final designs for earth works and foundations; responsible for technical judgements on the method of analysis and design parameters, evaluates safety; prepares and reviews engineering reports, etc. Requires an M.Sc. in Civil Engineering, specializing in Soil Mechanics, with extensive related engineering and administrative experience. Must be eligible for membership in the Professional Association.

Salary $16,500 - $22,008.
Closes July 31, 1974.
Competition number M842-9.

Apply: Government of Alberta, Personnel Administration Office, Main Floor, Centennial Building, 10015—103 Avenue, T5J 0H4. Or: Room 500, Terrace Building, Edmonton, Alberta, T5K 2C1.

Alberta GOVERNMENT OF ALBERTA

Woodward's
Home Furnishings Sale
CORRECTIONS
- Page 11, item B61 reads: 42" Cases, pr. Sale Price ea. **3.99** Should read: 42" Cases, Sale Price pr. **7.99**
- Page 24, RCA XL 100 Color Television, remote control unit is not exactly as illustrated.

This Supplement Was Not Printed By Victoria Press Ltd.

Public Service Canada — Fonction publique Canada

THIS COMPETITION IS OPEN TO BOTH MEN AND WOMEN

PILOTAGE OFFICER
PM-4: Salary up to $16,189
MINISTRY OF TRANSPORT
MARINE SERVICES
OTTAWA

DUTIES: Under direction, conducts field studies and drafts regulations to establish minimum standards of competence and examination for the issuance of pilotage licences and certificates; monitors the operations of four Regional Pilotage Authorities to ensure adherence to Pilotage Branch standards, regulations and policies, by pilots of Regional Authorities and, to assist the Authorities in the solution of operational problems; investigates complaints from pilotage service users and appeals under the Pilotage Act; performs other related duties.

QUALIFICATIONS: Possession of a Certificate of Competence as Master, Home Trade (unlimited tonnage) or higher with experience in command of ships or pilotage operations.

LANGUAGE REQUIREMENTS: The position, which is presently vacant requires the knowledge of both the English and French languages. Unilingual persons may also apply in this competition. They must however, indicate in writing, their willingness to undertake continuous language training at public expense for a period of up to twelve months. Such training shall be undertaken immediately at the time of conditional appointment, in or through the Public Service Commission's Language Bureau and at locations specified by the Public Service Commission.

Persons continuously employed in the Public Service of Canada since April 6, 1956, who are unilingual, may also apply, whether or not they submit a statement of willingness to undertake language training.

The Public Service Commission will seek evidence of the likely capacity of unilingual candidates from outside the Public Service to bcome bilingual.

Forward completed Application for Employment (Form PSC 367-401) available at Post Offices, Canada Manpower Centres and Offices of the Public Service Commission, before July 31, 1974 to:

Senior Staffing Officer,
Transport Canada Building
PMSI-21E, Place de Ville,
Ottawa, Ontario.
K1A 0N7

Please quote on the application form the following number: 74-MOT-MS-OC-208 (47).

Appointments as a result of this Competition are subject to the provisions of the Public Service Employment Act.

TUESDAY JULY 16
SHELL REG. GAS
54.9 per gallon
EVERY WEEK
THE CAR WASH
528 Gorge Rd • 386-7021

FREE
2,000 cubic yards of blasted rock.
Trucking charges only.
477-6964

WATERFRONT
Two beautiful waterfront lots right on the ocean. Must be sold together. Clear title. Full price **$55,000**

Rockland Ave. Area
Super large side-by-side duplex. Apartment zoned area. Clear title. **$75,000**

ARTHUR E. HAYNES LTD.
739 FORT ST. 386-3271
PETER BROWN 658-8168

If you Don't own the place you call "home", you could be in a heap of trouble!

Every Time You Buy A Loaf Of Bread Or A Quart Of Milk, A Pair Of Shoes, or any other necessity of life, you feel the impact of inflation.

What About The Biggest Necessity Of Life?
The cost of keeping a decent roof over your head. The necessity that takes the biggest part of your income. The one that's probably going to hurt more than all the others combined as inflation accelerates. How much more is "home" going to cost you next year? In two years? In five? Think about it.

The Time To Protect Yourself Is Now.
If you don't own the place you call home, you're at the mercy of inflation. The cost of renting has to at least keep pace with the cost of living. So every day you rent, you're unprotected. The smart thing is to make a move to protect yourself. Immediately.

When You Own, You're In Control.
The way to insure that the cost of keeping a decent roof over your head doesn't get completely out of control is to become an owner. This way you assure yourself that the mortgage payments you make each month will remain the same for the term of the mortgage. No ups, no increases. In short, when you own, you're in control.

Once You've Decided To Buy, Buy Smart.
If there is any one rule to follow when buying real estate, it is to always look for these three things — location, location and location!

And don't let high interest stop you. 1% higher interest on a $25,000 Loan costs only $208.00 a year. The value of our self-owned apartments will increase ten times that each year.

From $37,200
10½% Financing available

Fairhaven Self-Owned Apartments
Exclusive, only 17 suites, private, conveniently located, ½ block from Beacon Hill Park, one block from Shopping, ½ block from Bus Service. Five large suite types to choose from. Luxury, quality finish inside and out. Professional maintenance and management, plus a quality neighborhood protects and increases your investment over the years.

We're here to Serve You Seven Days . . . and Evenings A Week.
Taking a Saturday drive to go suite hunting is a thing of the past. So, we're open when it makes sense . . . to you. Seven days a week from noon 'til 8 p.m., and we'll stay open even later if you call and make an appointment.

Do It Now!
Every passing day brings higher costs in land, labor and materials. There's no telling where . . . or if . . . it will end. So, make up your mind to take control of your future today. You have everything to gain and nothing to lose.

the fairhaven
Self-Owned Apartments
1035 Southgate Avenue
Sales Information 388-9984
Marketed exclusively by Remci.
A Division of The H. A. Roberts Group Ltd.

People count in transportation plans

MONTREAL (CP) — Civil and transportation engineers are pinning more hopes on good planning as a way to avoid the mistakes of the past which ended in urban blight, bad mass transit and pollution.

The type of planning being sponsored and endorsed Monday by engineers meeting here, appears to have one outstanding characteristic: it is intensely people-oriented.

In discussions that ranged from highway problems to public meetings on civil engineering proposals, members of the American Society of Civil Engineers, the Engineering Institute of Canada and the Roads and Transportation Association of Canada asked one recurring question: what is the human impact?

The engineers appear to believe that they will be able to build that concern into future projects despite political and financial constraints which sometimes put a premium on expedient answers.

"Urban planning may be regarded essentially as a process of understanding human needs and wants in an urban setting, and of influencing future public policies and plans to satisfy these needs and wants more effectively," said a paper presented by Tung Au of the department of civil engineering of Carnegie-Mellon University, Pittsburgh.

Another paper prepared by three U.S. engineers says that environmental deterioration "may be attributed to improper or insufficient consideration being given to human factors by the environmental engineer."

A factor that should be considered in new projects having environmental impact is the amount of human risk involved, the paper says.

It asks the question: will side-effects of new technological developments fall within acceptable standards of human tolerance?

The paper recommends that several alternatives to meeting engineering objectives be presented to the public, and that designers modify their plans to meet the public interest as it develops.

Middleman eliminated

Cocktails for two — as long as centre-seat occupant is absent — is now possible on Air Canada DC-8s and DC-9s. Centre seat conversion being done on airline's planes creates illusion of first-class comfort. Flip-down headrest is designed to give more elbow room on flights not fully loaded. Surveys show middle seat normally is left vacant when load factor is low.

Steel mill for Qatar

TOKYO (AP) — Kobe Steel Ltd. of Japan said Monday it has signed a contract with the government of Qatar to build an integrated steel mill in the Persian Gulf state. Kobe officials said the contract calls for building by 1977 a mill capable of producing 400,000 metric tons of steel a year with gas as fuel.

They declined to disclose the cost.

Housing starts increase but vacant ones down

OTTAWA (CP) — The available stock of new, unoccupied single-family homes continued to drop in May despite rising mortgage rates and increased residential construction, says a Central Mortgage and Housing Corp. (CMHC) report.

The report received Monday said that single-family house starts in urban areas in the first five months of the year totalled 35,683, up from 32,852 in the corresponding period last year. That includes single-detached, semi-detached and duplex dwellings.

Completions also increased in the first five months of the year to 36,191 from 35,323 in the same period in 1973.

But the number of completed unoccupied new homes declined to 2,355 at the end of May from 3,271 at the same time last year. The May total was only slightly down from the April, 1974, figure of 2,365.

The average mortgage interest rate for conventional loans rose to 11.26 per cent at the end of May from 10.7 per cent in April and 9.3 per cent in May, 1973.

There were signs the impact of climbing mortgage rates and shortages of mortgage money began to be felt in June.

Preliminary figures for housing starts released by CMHC last week indicate starts in urban areas in June dropped to 19,381 from 20,946 in May.

Starts for the first six months were 90,849, down from 92,222 in the corresponding period last year. Urban starts had been slightly ahead of last year's pace to the end of May.

CMHC has not yet released June figures for unoccupied dwellings.

Royal Trust MANAGED FUNDS

• JUNE 30, 1974 •

	Unit Price
"A" FUND (American Stocks)	$8.1706
"B" FUND (Bonds)	8.7405
"C" FUND (Canadian Stocks)	15.5608
"M" FUND (Mortgages)	9.4574

TAKE A GENTLE LAXATIVE
From the makers of TUMS

Take gentle-acting NR . . . Nature's remedy! NR is an all-vegetable laxative. For over 70 years, NR has been giving folks pleasant, effective relief overnight. NR tonight . . . tomorrow alright!

REGULAR · CHOCOLATE COATED · JUNIORS

FINALLY . . . Our Term Deposits Can Now Earn You Up to $1,000 Per Year TAX FREE
(It almost doubles your return)

10¼%

TERM DEPOSITS

1 MONTH TERM —Minimum $5,000 —Interest Monthly
or
1 YEAR TERM —Minimum $500 —Check on Our Interest Monthly Plan

ALL DEPOSITS GUARANTEED
Vancouver Island's Largest Credit Union
Assets Over 25 Million

West Coast Savings Credit Union

VICTORIA 386-6355 239 Menzies
COLWOOD 478-5534 Colwood Plaza
SOOKE 642-5233 6689 Sooke Road
ESQUIMALT 382-8215 522 Admirals

5300 PARKER AVENUE

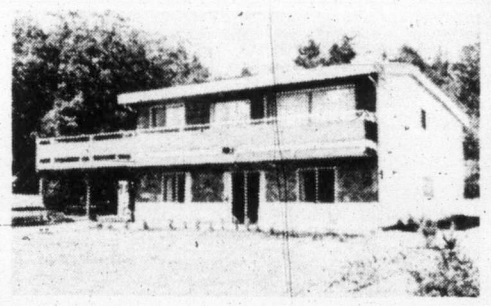

Large lot 80'x160' seaview. One year old. Through hall, living room with dining area, modern kitchen, 3-bedrooms, 4-piece and 2-piece bathrooms on main floor. Full basement with large rumpus room, 1 bedroom, 3-piece shower and 15'6"x20' den. Carport, hot air oil heat. Asking $71,500. Owner will carry small 1st mortgage at 10%.

FOR SALE Royal Trust "THE SIGN THAT SELLS"

BERT COLES, BILL JENSEN or RON BLACK
384-8001
THE ROYAL TRUST CO.

DEMOLITION SALE BAPCO SITE

Bricks, concrete blocks, lumber — 2x12, 3x12, 12x12, 10x14, 10x12, 6x18; sheeting channel iron, I-beams, H-beams, barrels, piping, sprinkler system, folding doors, wood and precast trusses.

MUTUAL EQUIPMENT RENTALS LTD.

$100,000 WAREHOUSE SALE

Commercial Food Service Equipment and Smallwares

20% to 50% Off Regular Selling Prices

SALE TIMES MON. TO SAT., 9 A.M. TO. 6. P.M.

TERMS, CASH AND CARRY

These are samples of our stock that is on sale . . . you will have to come and see for yourself.

DESCRIPTION	Reg. Pr.	SALE
Cake Decorating Set	$2.85	$2.28
Windsor Dinner Forks, doz.	2.58	2.10
Windsor Dessert Spoons, doz.	2.58	2.10
Windsor Tea Spoons, doz.	1.88	1.50
Windsor Soda Spoons, doz.	2.48	1.98
Windsor Oyster Forks, doz.	2.25	1.80
Windsor Dinner Knife serr., doz.	5.35	4.20
Corbet Dessert Forks, doz.	4.55	3.65
Corbet Dessert Spoons, doz.	4.55	3.65
Corbet Rd. bowl soup Spoons, doz.	4.55	3.65
Corbet Tea Spoons, doz.	3.30	2.65
Corbet Dinner Knife Serr., doz.	8.40	6.75
Chinese Spatula 14" S.S. blade	2.30	1.85
Hamburger Turners, king size	3.90	3.10
Flexible Turner	2.60	2.10
Dough Scraper	1.55	1.25
Pan Scraper	.85	.66
Pan Scraper Long Handle	1.85	1.50
Skimmers 15"	1.87	1.35
Pom Tong S.S. 7"	.35	.10
Salad Tongs 9½"	1.85	1.50
Strainer Fine Mesh	1.05	.85
Stainless Steel Pot Fork	1.65	1.30
Pizza Cutter 2½"	1.35	1.18
Pizza Cutter 3½"	1.72	1.25
Ladles all sizes		
Butcher Block Brush	5.10	4.10
Basting Spoons, all sizes		
Flour Sifter Rotary	9.35	7.50
French Frying Pan 9½"	2.50	1.90
French Frying Pan 14½"	4.70	3.50
China Cap Strainers 8" and 10"		
French, Whip 10", 12", 43"		
Rolling Pins, wood	4.95	1.00
Measuring Glass, 8 oz.	.48	.32
Measuring Glass, 16 oz.	.80	.54
Paring Knife, 3"	1.35	1.05
Paring Knife, 4"	2.70	2.15
Boning Knife, 6"	6.75	5.40
Cook's Knife 8½"	8.10	6.50
Cook's Knife 10"	11.70	9.35
Cook's Fork, 8"	9.45	7.50
Bread Knife, 8½"	5.60	4.50
Slicing Knives, 12" and 14"		
Steak Knife, 11"	12.60	10.00

Stainless steel inserts all sizes available, with or without covers, 25% off. 2 Quarts double boilers, 7 Quart double boilers, 25% off. Bake Pans, Pudding Pans Round stainless steel bowls, 25% off. Stock Pots cow covers 8 qt. 12½ qt. 16 qt. 20 qt. 24 qt. 40 qt. 25% off. 68" Gas Range, 34" fry top 6 open burners; 2 ovens, Model Wolf.

Reg. price $1,340.00. Sale $1209.70

DESCRIPTION	Reg. Pr.	SALE
Piano Wire Whip	$3.22	$2.58
Napkin Dispenser SS	4.88	3.90
SS Champagne Cooler	13.50	10.80
16" SS Platter	5.70	4.56
9 qt. SS Pail	14.85	11.88
Goose Neck Tea Pot	3.75	3.00
Pizza Tray	1.35	1.08
Alum. Scoop's 25% off 6x3 size (sample)	2.25	1.08
Blakeslee dishwashers DT 220-60-1	2855.	2570.00
Blakeslee Mixer Model 707, 7 qt.	286.00	229.00
Griddle Stones, each	.87	.70
Steak Knives, each	.43	.35
Tote Boxes	2.48	1.98
Dominion Glasses 418 doz.	3.42	2.74
GE Toaster, 4 Slice	223.00	177.00
Edlund Can Opener, No. 1	37.74	30.19
Edlund Can Opener, No. 2	25.45	20.36
HR 40 SS Refrigerator	1335.00	1067.00
Cups saucers, plates, platters, bread and butter plates all in Grindley pattern Teeleste		all at 50% Off
Milkshake mixer Hamilton Beach, 941	232.00	186.00
8" China cap strainer	7.87	5.77
Breadbasket Gold, each	1.05	.84
Steak Markers, Rare, medium well done, etc. /M	4.95	3.96

Sauce pans all sizes from 1½ qt. size to 7 qt. capacity. French frying pans in steel and aluminum all 25% off. These are suited to the chef or the home gourmet. A great gift for those who like to cook.

Lobster Crackers, each	1.20	.96
Small Plates, 6 hole, each	1.13	.85

We have skimmers, call bells, metal sponges, Salad bowls, knives, large potatoe mashers. There is a great assortment too, to many to mention here in this small space. So Drop by and have a look around for yourself.

Steak Slicing Knife	7.35	5.88
Richlite Boards, 15x20½"	20.00	16.02
Assortment of dish washing racks all at		30% Off
Potatoe Mashers, Large	3.38	2.50
Keating Deep Fat Fryer Gas Model BB	726.16	653.71
Litton Microwave Oven 70/40B	1395.	1300.23
Litton Microwave, 70/50C	1926.	1790.48

Michigan Maple cutting Boards, 18x24x1¾; 36x30x1¾; 72x30x1¾; 30x60x1¾; 60x24x1¾; 48x24x1¾; 24x24x1¾ all 25% off selling price.

Moffat equipment: Electric Range E36B		700.00
M14SS Fryer Stainless tank, each		715.00
Electric Fish and chip warmer and fryer		391.00
GG24 Gas Grill, 24"		238.11
GOB 24 Gas Broiler		336.00
Grill Scraper 16I GGB	26.25	21.00
Rubbermaid Refuse Container 2610-2609	8.32	6.66
Work Table SS 16 ga., 60x30	265.00	238.00
Complete assortment of Plastic racks all at		25% off list price
Sterno, 7 oz., by case	27.93	22.34
Sterno, by the Gallon	12.27	9.81
Duck Boards	15.75	12.60
Filter Cones	7.87	6.30
Filter Cone Holder	1.50	1.20

ABERDEEN FOOD EQUIPMENT LTD.

838 DEVONSHIRE RD. (At Back of Building) OFF LAMPSON

University of Victoria

continuing education

For Engineers, Lawyers and Scientists (from non-Biological disciplines)

in Federal and Provincial Government Departments with Professional Responsibilities for

Environmental Management and Pollution Control

Announcing an Intensive Short Course in

ENVIRONMENTAL MARINE BIOLOGY

(Full Programme August 18-31
Monitoring Section Only, August 25-31)
BAMFIELD MARINE STATION
For further Information Please Contact
DIVISION OF CONTINUING EDUCATION
University of Victoria, P.O. Box 1700, Victoria
"L" Building, 477-6911, Local 802

Montreal Trust

We're still finding new ways to help you.

5 year Guaranteed Investment Certificates

10%

With two interest options:
1. Interest payable half-yearly, on dates selected by you.
2. Interest compounded semi-annually, payable at maturity.
Minimum Deposit $ 500
Maximum Deposit $50,000

Prefer a Monthly Income?

9 3/4%

We will send you a monthly cheque on the first day of each month.
Minimum Deposit $ 5,000
Maximum Deposit $50,000

Your principal, interest and rate are guaranteed by Montreal Trust for the term of your deposit.
Member Canada Deposit Insurance Corporation

1057 Fort Street
Phone 386-2111, Local 29

Big win will sit and wait

WINNIPEG (CP) — Fourteen-year-old Gary Ostir of Winnipeg became $150,000 richer Sunday.

His Manitoba Golden Sweepstakes lottery ticket was matched with Rushton's Corsair, winner of Western Canada's richest race, the $100,000 Manitoba Derby.

The boy bought the winning ticket from his grandfather, Frank Lisowski of Winnipeg, who wins $10,000 for being the seller.

Two sisters, Lenore and Pearl Hill of Winnipeg won $40,000 for holding a ticket on second-place finisher Sea Reason, owned by Elmbrook Stable of Calgary. Leo Garon of Beauceville, Que., made $20,000 for having a ticket matched with third-place finisher Norland, owned by Viscount Hardinge of Montreal. There were no major winners on Vancouver Island.

Holders of tickets matched with the nine horses which finished out of the money shared equally a prize of $15,000.

Young Ostir, who was at the derby with his 75-year-old grandfather and the rest of his family, said he isn't really a horse racing fan and has no immediate plans for his prize money.

However, his eyes lit up when the possibility of a new car was mentioned for his 16th birthday, when he hopes to get a driver's licence.

His grandfather, Lisowski, said he had bought a book of lottery tickets for years and distributed them to his family.

Vic Ostir, father of the top ticket holder, said the $150,000 is going into a bank account.

"It will just sit in the bank until he's 18," said Ostir, a cableman with Winnipeg Hydro who also has two other sons.

"He doesn't need it now so it will just sit there."

Last year a ticket on the winner, for the then-top prize of $100,000, was in the name of three-year-old Barbara Wozney. A court subsequently released the money to her parents.

Jackson
... sales to Reds

Dame Sybil
... dead at 90

NAMES in the NEWS

'Let's get divorce so we can live together again'

DETROIT — Detroit policeman **Eugene Caviston** wants to spend more time with his wife. So he's getting a divorce.

Police regulations require officers to live in the city, but the Cavistons reside in suburban Farmington Hills.

Caviston's wife **Jean** wouldn't move, and when the policeman took an apartment in the city and tried to visit his family twice a week, the department balked. That violates the intent of the regulation, superiors said.

So while Caviston appeals the regulation, he has filed for divorce. "They are discriminating against married men," he said.

"If I'm not married I can go out to see five different girls in five different counties five nights a week. But if I go out to see my wife during the week I'm doing something rotten."

□

WASHINGTON — Senator **Henry Jackson** (Dem.-Wash.) charged that the United States has agreed to sell the Soviet Union police equipment which could be used to help their secret police keep Russian dissidents "under even tighter control."

□

GREAT SARK, England — **The Dame of Sark**, the only feudal ruler in the British Isles, has died. She was 90. **Dame Sybil Hathaway** had ruled the 500 inhabitants of Sark, one of the Channel Islands, for the past 47 years.

□

FOLSOM, Calif. — It must have been a long ride for an inmate being transferred from Soledad to Folsom prison. After **Larry Gallegos** arrived at Folsom following a four-hour car ride he was passed under a metal detector and the bell rang, a prison spokesman said. An examination showed Gallegos was attempting to smuggle three partial hacksaw blades and a knife-like instrument wrapped in plastic in his rectum. Commenting on the four-hour trip between prisons, Folsom administrative assistant **Max Price** said, "I imagine it was a rather uncomfortable trip."

□

DUDLEY, England — Fourteen monkeys escaped from a zoo here through a hole in a wire fence which officials say must have taken them days of determined effort to work open. Zoo keepers recaptured **Charlie**, leader of the fugitives, but the others remained on the loose.

□

KANSAS CITY — **The Thoroughbreds of Louisville, Ky.**, became the first four-time international chorus champions in the history of the barbershop harmony society. Second place was won by the **Peninsulaires of Peninsula, Calif.**, in the contest matching the 15 district champions of the Society for the Preservation and Encouragement of Barbershop Quartet Singing in America, Inc.

□

JERUSALEM — Defence Minister **Shimon Peres** told the cabinet that reserve Maj. Gen. **Ariel Sharon**, outspoken hero of the Israeli counterpart across the Suez Canal last October, will not return to active duty.

□

VIENTIANE — Prime Minister **Souvanna Phouma** will need at least two months to recover from his heart attack, medical authorities said. This raised the prospect of a struggle for control of Laos' coalition government in his absence.

□

SEATTLE, Wash. — **John Ehrlichman's** conviction on perjury and conspiracy charges will lead to his temporary suspension from the practice of law in Washington State, the state bar association president said. **Cleary Cone** said the association's disciplinary body would investigate the case and recommend whether Ehrlichman should be permanently disburred. Ehrlichman's home is in Seattle.

□

VIENNA — Following an argument over her lavish household expenses, a junk dealer pushed his wife to her death out a fourth-floor window, Austrian police said. She had been sitting on the sill. **Franz Kadletz**, 58, said his wife **Franziska**, 13 years his senior, had spent more than $142 within a week.

ADVERTISEMENT
Do This If
FALSE TEETH
Drop At The Wrong Time
Afraid false teeth will drop at the wrong time? A denture adhesive can help. FASTEETH® Powder gives dentures a longer, firmer, steadier hold. Why be embarrassed? For more security and comfort, use FASTEETH Denture Adhesive Powder. Dentures that fit are essential to health. See your dentist regularly.

Right man, wrong car

VANCOUVER (CP) — Although masked bandits who held up a city restaurant early Sunday got what they wanted, the same cannot be said for city police.

Shortly after police were notified $2,547 had been stolen from a downtown restaurant by three robbers armed with guns and a machete, a police officer stopped a man in a car who had $2,230 in his possession. But the officer was unaware of the robbery and let the man go, although the money was seized because it couldn't be accounted for.

Meanwhile, two men were arrested in another car, but police soon discovered these weren't the men they wanted.

Police said they suspect the men were planning another separate holdup because masks were found near the car in which they were arrested.

Prisoners caught

HOPE (CP) — Two prisoners who escaped from jail here Sunday night were recaptured Monday with the aid of an RCMP tracking dog. Gordon Campbell, 28, charged with the attempted murder of an RCMP officer, and Cecil Logan, 29, charged with conspiracy, were recaptured separately near here. Police said neither of the men offered resistance when found.

Campbell was charged with attempted murder after a man arrested on an attempted theft charge last week shot at, but missed, an RCMP officer during the arrest.

Survives long fall

WEST VANCOUVER (CP) — Virginia Astell, 32, of Vancouver is in satisfactory condition in hospital here after a 200-foot fall off a cliff on Mount Seymour Sunday. She was taken to hospital by a helicopter from CFB Comox. Police say she had been sliding in the snow when the accident occurred.

Murder charge

MACKENZIE, B.C. (CP) — Michael Paul Solonas, 34, of McLeod Lake, was charged Monday with two counts of non-capital murder in connection with the deaths of two young McLeod Lake men Sunday. The bodies of Gerald Chingee, 17, and Ernest John Solonas, 22, were found near the front door of the accused's home 20 miles south of here Sunday.

RCMP said the shooting occurred about 12:30 a.m. A 12-gauge shotgun and three spent shells were seized in connection with the deaths.

NEW! CHEQUE A MONTH

DEPOSITS OF $5,000 OR MORE FOR ONE TO FIVE YEARS.

ELECT TO RECEIVE YOUR INTEREST MONTHLY.

OR

ELECT TO RECEIVE BOTH PRINCIPAL AND INTEREST MONTHLY.

Interest Only

AMOUNT	MONTHLY CHEQUE
$ 5,000	$ 38.54
$10,000	$ 77.08
$20,000	$154.17

EFFECTIVE RATE ON BOTH PLANS 9¼% PER ANNUM

Principal and Interest
(on an Amount of $10,000)

TERM	MONTHLY CHEQUE
1 YR.	$875.68
2 YR.	$458.00
3 YR.	$319.16
4 YR.	$250.04
5 YR.	$208.80

Available Only At:
'VICTORIA PROVINCIAL GOVERNMENT EMPLOYEES CREDIT UNION'

547 Michigan Street, 382-5105, (Parliament Bldgs. Area)
710 Broughton Street, 385-1437, (Downtown)
Room 221, Glendale Hospital, 382-5105

TUESDAY JULY 16

SHELL REG. GAS
54.9 per gallon

EVERY WEEK

THE CAR WASH
628 Gorge Rd. • 386-7021

5 Inch Continuous
GUTTER in baked enamel
Takes care of itself for 20 years!
479-3232
FREE ESTIMATES
B.C. ALUMINUM
"The Name For Satisfaction"

2 MEMBERSHIPS FOR the Price of 1

Buy 1 Membership: GET 1 FREE!

2 people join for the price of 1 and both enjoy all the great Spa facilities including saunas, pools, etc., plus a personal figure program.

MEN!
Don't forget we have shape-up programs for you. Summer is the time to start YOUR personal shape-up for all your outside activities.

Now in our 13th year of continuous service to our thousands of memberships in British Columbia.

EUROPEAN Health Spa

385-3407
1570 HILLSIDE
Hillside
NANAIMO 754-2355 775 North Terminal
Facilities for Men and Women.

OUR MARINA PARK IDEA ~

THIS IS A NEW IDEA NEAR AN OLD BEACH. AND WHERE IT IS MAKES IT EVEN BETTER ~ MARINA PARK APARTMENTS IN SUNNY, SEASIDE SIDNEY, B.C. ~

This luxurious apartment-marina complex is as superb as its setting. "Far-away" in feeling, yet just a short highway drive from airport and ferry facilities, and the city of Victoria.

Even at today's prices you can own a suite in MARINA PARK (with 75 per cent of the cost financed at 9½ per cent amortized - 25 years - 5 year term), and live for as little as $174.00 a month. Financing, upkeep charges and taxes included! Yes, trades are welcome.

Begin your MARINA PARK adventure today. Telephone "the professional people" at 598-3321 in Victoria for further details.

MARINA PARK APARTMENTS
2040 - 2050 WHITE BIRCH ROAD
SIDNEY, B.C. ~ OPEN WEEKDAYS 2 - 4

JACK MEARS
OAK BAY REALTY LTD.
"The Professional People"

Kmart

DON'T LET CAR TROUBLE SPOIL YOUR VACATION

SERVICE DEPT. COUPON SPECIALS

5 DAYS ONLY

COUPON

10 POINT ENGINE TUNE-UP

HERE'S WHAT WE DO:
- Install new AC or Champion spark plugs
- Install new points
- Install new rotor
- Install new condenser
- Adjust carburetor and set engine timing
- Check distributor cap and wires
- Check and clean air filter
- Check P.C.V. valve
- Check charging circuit
- Check and test battery and cables

4 CYLINDER CARS $19.95
6 CYLINDER CARS $22.95
8 CYLINDER CARS $24.95

Most Canadian & American cars — PARTS & LABOUR INCLUDED
(Resistor or Acniter spark plugs .25c ea. extra if specified)

COUPON

4 WHEEL BRAKE RELINE

INCLUDES:
- Premium bonded linings installed on all 4 wheels
- Repack front wheel bearings
- Lubricate and clean brake backing plates
- Inspect all wheel cylinders, hoses and springs
- Measure and inspect all brake drums for trueness

$24.90 MOST CANADIAN & AMERICAN CARS
PARTS & LABOUR INCLUDED

BRAKE DRUM RE-SURFACING
3.50 ea. 4 for 12.00

COUPON

OIL CHANGE - LUBRICATION
Includes up to 4 quarts of multigrade motor oil plus chassis lubrication.
$5.44 WITH THIS COUPON
Grease fittings extra if required.

COUPON

SHOCK ABSORBERS
FISK double action, available to fit most Canadian & American cars.
PREMIUM QUALITY $5.44 ea
HEAVY DUTY $7.44 ea
Installation 3.50 ea — 4 for 12.00 extra

You can put your trust in Kmart Auto Centres
We're car people.

UNIVERSITY HEIGHTS SHOPPING CENTRE
3986 SHELBOURNE ST. (SAANICH), VICTORIA, B.C.
STORE HOURS: 10 a.m. to 10 p.m. Monday to Friday, 9 a.m. to 10 p.m. Saturday.
477-5113

Speaking briefly

Brentwood's toil proves in vain

BURNABY — Brentwood College was caught right in the middle Monday.

The Brentwood eights rowing team finished with a time of 4:36 in a qualifying trial at Burnaby Lake. That was good enough to beat the old qualifying time of 4:38, but was three seconds short of the new time required for the World Championships.

The Vancouver Island crew had won the Canadian youth rowing trials at Burnaby Lake Sunday, beating second place St. Catharines, Ont., by seven seconds, with a time of 4:51.

A rerun of the eights event was ordered because the crews were rowing into a 10 m.p.h. wind.

Brentwood had trained all year under the impression that the qualifying time necessary to attend the world championships in Ratzburg, Germany, Aug. 1-4, would be 4:38, but just before the Canadian trials, Sport Canada lowered the qualifying time to 4:35.

In other events Sunday, St. Catharines won the coxless four, coxed pair and singles, while the Argonaut Rowing Club of Toronto won the coxless pair.

Intrepid pulls even

NEWPORT, R.I. (AP) — Intrepid pulled even with Courageous in the America's Cup observation trials Monday by beating Valiant twice in moderate winds on Rhode Island Sound.

Intrepid, which won the 1970 America's Cup, took the first race over a 14.4-mile course by three minutes and two seconds, then won the second over a 10-mile course by 1:52.

Intrepid and Courageous, both with 3-1 records in the July trials, will be matched today in one or two races off Newport. They were even in two races they sailed Saturday and both now have defeated Valiant twice.

Southern Cross, the Australian contender for the America's Cup, was put back in the water Monday afternoon with 10 inches added to the length of her keel and with a new aluminum mast. The changes are intended to improve the Australian boat's performance on the windward leg. Southern Cross will race Gretel II today.

Russians win hoop title

SAN JUAN, P.R. (AP) — A Sunday victory, 105-94, over the U.S. gave Russia the men's world basketball championship.

The result left Russia, the U.S. and defending-champion Yugoslavia tied at 6-1 after the eight-team round-robin playoff. The championship was decided on scores in the three games involving the three teams, and that left Russia on top Yugoslavia second and the U.S. third.

Accurate foul shooting, including a 14-for-14 effort by Alexander Salnikov, who led both clubs with 38 points, stood the Russian team in good stead.

More aid for basketball

OTTAWA (CP) — The national men's basketball team has been promoted to a B class ranking under the Game Plan '76 program, the federal fitness and amteur sport department announced Monday.

The new ranking, in recognition of the team's eighth-place finish at the world championships in Puerto Rico this month, entitles the team to increased financial support.

Men's basketball is the first team sport to receive a B classification under a program designed to improve Canada's performance in international competition such as the 1976 Summer Olympics in Montreal.

Birdie putt earns top prize

COLUMBUS (AP) — A 20-foot birdie putt on the last hole Sunday brought Sharon Miller victory in the $40,000 Columbus Ladies open golf tournament.

The 33-year-old Michigan veteran, who had a triple bogey on the ninth hole, wound up with a 73 for the day and a 211 for the 54 holes to head Joyce Kazmierski by one stroke. The winner took $5,700, and Miss Kazmierski won $4,170.

Carol Mann, Sue Roberts and Murle Breer shared third place with 217s. Canadians Sandra Post ($1,100) and Jocelyn Bourassa ($250) were in the money with 217 and 223, respectively.

Trouble with the 171-yard ninth hole was all that kept Miss Bourassa from being close. She had a bogey, double bogey and triple bogey, in that order, to lose six strokes to par on her problem hole.

City driver escapes crash

DAVID SAVILLE-PECK of Victoria, B.C., escaped injury at Watkins Glen Sunday when he crashed into a safety barrier on the second lap of the Canadian-American Challenge Cup series. Debris from an earlier crash punctured a tire to cause the accident. **Jackie Oliver** of England won the event, his third straight victory in the series. He beat out teammate **George Follmer** by 26 seconds . . . **Mario Andretti** won his first U.S. race in more than a year when he finished first in the Watkins Glen Formula 5000 event. He averaged 118.56 miles per hour and won by 13 seconds over England's **Brian Redman** . . . **Cale Yarborough** was declared winner of the Volunteer 500 stock-car race at the Bristol (Tenn.) International Speedway on Sunday, but **Buddy Baker** has protested on the grounds he was ahead by one lap when Yarborough passed him . . . **Bill Brack**, 1973 Canadian racing champion, Sunday scored a convincing victory in the Players Quebec race, finishing more than a minute ahead of Sweden's **Bertil Roos**.

Weiskopf trims Player

TOM WEISKOPF trounced **Gary Player** Monday in a $12,500 challenge match in England, scoring a 69 over the 6465-yard South Herts course near London while the British Open golf champion carded a 75 . . . wide-receiver **George McGowan** will be lost to **Edmonton Eskimos** for at least two weeks because of a pulled muscle . . . **Jerry Findlater** of Vancouver, **Barney Incantalupo** of Montreal and **Alf Mayer** of Kitchener will represent Canada in the world shooting championships, scheduled for Switzerland in Stptember . . . **George Athans**, formerly of Kelowna, Sunday became the first foreigner to win the U.S. Masters waterskiing championship. He finished a half point ahead of **Wayne Grimditch**, the Florida teenager who won in 1972 . . . a slight fracture of the left wrist will keep second-baseman **Felix Millan** out of New York Mets' lineup for about another week . . . **Toronto Argonauts** have suspended cornerback **Dave Raimey** following his fight with teammate **Eric Allen**, and it's not likely they will reinstate the veteran. But the Argos added a player when cornerback **Tim Anderson**, who had wanted to leave the club to play his football in the U.S., agreed to report . . . **Bjorn Borg** of Sweden whipped Italy's **Adriano Panatta** in four sets Sunday to add the Swedish Open tennis championships to the Italian and French titles . . .

The Original Knight
SOLUNAR TABLES
When To Fish Or Hunt

According to the Solunar Tables calculated for this area, the best times for hunting and fishing for the next 48 hours will be as follows (Time shown are Pacific Daylight Times):

Minor	Major	Minor	Major
TODAY			
2:10	8:55	2:45	9:25
TOMORROW			
3:05	9:55	3:40	10:25

Major periods, lasting 1½ to 2 hours, dark type.
Minor periods, shorter in duration, light type.

Lions get Moro

B.C. Lions made a move Monday which should permit coach Eagle Keys to keep three import running backs on his roster. The Lions obtained Tony Moro, above, a 26-year-old Canadian tight end, in a deal with Hamilton Tiger-Cats, who accepted Bubba Bridges, an import defence end, in exchange. The Italian-born Moro figures to move in as a regular at a position the Lions were being forced to use an import. Moro, six feet and 220 pounds, has played four seasons in the Canadian Football League.

Salmonbellies clinch top spot
Rocks face third-place scrap

VANCOUVER — New Westminster Salmonbellies, who missed the playoffs last year, have clinched first place in the Western Lacrosse Association, and Victoria Shamrocks and Coquitlam Adanacs have been left to scrap about third place.

Salmonbellies, beaten only once in 17 games, put first place out of reach of Vancouver Burrards with a 16-12 Monday night win in Coquitlam. And Burrards moved further ahead of the two trailers by knocking off the Shamrocks, 13-10, in Vancouver.

Results of the two Monday games left Burrards eight points ahead, and seemed to put the third-place issue directly up to the two laggers. They meet four more times this season, and the Adanacs, whose only other victory came against Burrards, hold a 3-1 edge. Shamrocks have surprised Burrards twice, and are the only club to have decisioned the league leaders.

Shamrocks, again encountering trouble with their charter flight, arrived 40 minutes late, and didn't get settled down until the second period.

They were 1-5 in the early going, battled back to 8-8 in the second period when Roger Dubyna scored in the last seconds, and then went ahead in the first minute of the final period on a scoring shot by Chris Hall. Then the Shamrocks came unglued again, and it took almost the rest of the period before they scored again.

By that time, Burrards had posted five straight goals and were safely in command at 13-9.

Shamrocks, who used Ivan Thompson sparingly because of an attack of the flu, lost high-scoring Ron MacNeil in the first minute of the second period. They expect to have both players back for the return engagement in Victoria on Wednesday.

Veteran Ranjit Dillon, playing perhaps his best game of the year, scored three goals and drew two assists for the Shamrocks, who also counted Hall, Dubyna and Bob Turkington among their better performers.

Adanacs gave it a big try, but the Salmonbellies broke through for seven goals in the third period. Paul Parnell and Jim Grady both had three goals and three assists for the winners Bill Mosdell and Jim Giles also scored three times and Al Lewthwaite, a defensive standout, produced five assists.

★ ★ ★

	P	W	L	F	A	Pts
New West	17	16	1	242	195	32
Vancouver	17	8	9	215	197	16
VICTORIA	15	4	11	173	186	8
Coquitlam	15	4	11	191	243	8

Next game: Wednesday — Vancouver at Victoria.

★ ★ ★

VANCOUVER

	P	M	G	A	P
Don Hamilton	0	0	1	1	
Denis Quigley	2	0	1	1	
Art Rawson	0	2	2	4	
Paul Joseph	2	1	1	2	
Taki Vonalis	0	0	2	2	
Al Tasker	2	0	1	1	
Mike Smith	0	0	0	0	
Ward Sanderson	2	1	1	2	
Brian Davidson	5	0	3	3	
Nick Delmonico	0	0	1	1	
Ross McDonald	2	1	0	1	
Bob Salt	2	0	2	2	
Gord Frederickson	0	2	3	5	
Doug Hayes	0	2	2	4	
Bill Mercer	0	0	0	0	
Steve Matheson	0	1	1	2	
Totals		17	13	18	31

VICTORIA

	P	M	G	A	P
George Grover	0	0	0	0	
Skip Chapman	0	0	1	1	
Chris Hal	0	2	0	2	
Pete Rushton	0	0	0	0	
Ron Macneil	0	0	0	0	
Ranjit Dillon	0	3	2	5	
Nirmal Dillon	0	0	4	4	
Bob Turkington	0	1	1	2	
Roger Dubyna	0	1	0	1	
Charn Dhillon	0	0	2	2	
Mill MacNeil	0	1	1	2	
Dennis Sommer	2	0	0	0	
Mike Beaulac	2	1	4	5	
Dave Thomson	0	0	1	1	
Jim Browne	3	0	1	1	
Ivan Thompson	0	0	1	1	
Muzz Bryant	0	0	0	0	
Tom Levasseur	2	1	0	1	
Totals		15	10	18	28

Shots stopped by:
Chapman (Vic) 2 10 3— —
Grover (Vic) 11 1 10—37
Bernaey (Van) 2 4 13— —
Hamilton (Van) 5 8 — —32

Score by periods:
Victoria 1 7 2—10
Vancouver 5 3 5—13

COQUITLAM

	P	M	G	A	Pts.
Greg Thomas	0	0	2	2	
Jim Bitchnson	2	0	3	3	
Dan Piotrowski	3	0	0	0	
Dan Holte	0	0	0	0	
Rhys Parson	0	0	1	1	
Brent Olanen	0	0	0	0	
Doug May	0	1	1	2	
Jerry Pinder	19	1	1	2	
Dave Durante	0	2	1	3	
Don Cameron	0	1	1	2	
John Allen	0	2	0	2	
Dan Foster	0	0	0	0	
Don Brown	0	0	0	0	
Wayne Fingk	4	1	2	3	
Scott	2	0	2	2	
Jim Rickbell	0	2	1	3	
Mike Mitzel	0	1	1	2	
Totals		29	12	15	27

NEW WEST

	P	M	G	A	Pts.
Joe Comeau	0	0	1	1	
Bill Robinson	2	1	0	1	
Dave Matheson	0	0	1	1	
Steve D'Easum	0	0	0	0	
Walt Weaver	0	0	0	0	
Paul Parnell	0	3	3	6	
Larry Henry	0	2	0	2	
Al Lewthwaite	2	1	5	6	
Fred Greenwood	0	0	1	1	
Jim Grady	0	3	3	6	
Ken Winzoski	0	0	1	1	
John Hannah	0	0	2	2	
Ian Kennedy	2	0	1	1	
Harvey Olsen	2	0	0	0	
Bill Mosdell	0	3	1	4	
Jim Giles	0	3	0	3	
Bob Tasker	0	0	1	1	
Totals		8	16	20	36

Shots stopped by:
Comeau (N.W.) 19 10 15—44
Thomas (C) 11 19 13—43

Score by periods:
New Westminster 3 6 7—16
Coquitlam 5 4 3—12

Reds on rampage

Cincinnati Reds, who made it last year, are in full cry and exactly the same distance behind Los Angeles Dodgers as they were a year ago this morning.

Winners of nine of their last 11 games and showing the kind of authority they did in 1973, the Reds moved within seven and a half games of the lead in the National League's Western Division with their 3-0 Monday night conquest of the fading St. Louis Cardinals.

That left the Reds at 54-38 behind the idle Dodgers, now 61-30 and with three games chopped off their lead in the past week. A year ago this morning, the Reds were 51-41 and the Dodgers were 59-34 — and not too far away from the start of the skid which made them a second-place club.

Clan Kirby scattered nine hits as the flustered Cardinals lost for the ninth time in the last 10 games to drop below .500. Alan Foster did a good job of pitching, but the Reds pecked away for single runs in the second, eighth and ninth innings.

On Sunday, the Reds split a doubleheader with the Pirates in Pittsburgh action which produced a second-game brawl.

A three-run homer by Tony Perez in the first inning was just enough in the first game, the Reds hanging on for a 3-2 win. But the Pirates came out, 2-1, in the second game.

Trouble broke out in the fourth inning with the score 1-1 when Pittsburgh pitcher Bruce Kison, who had been warned about "brush-back pitches, was hit by a pitched ball. A brawl developed, and when it had calmed, Richie Hebner, one of the most enthusiastic of the punchers, delivered a single which plated the winning run.

★ ★ ★

NATIONAL LEAGUE

Eastern Division

	W	L	Pct.	GBL
Philadelphia	46	43	.517	—
St. Louis	44	45	.494	2
Montreal	42	44	.488	3½
Pittsburgh	39	40	.443	6½
Chicago	38	49	.437	7
New York	38	49	.437	7

Western Division

	W	L	Pct.	GBL
Los Angeles	61	30	.670	—
Cincinnati	54	38	.587	7½
Houston	49	42	.538	12
Atlanta	49	44	.527	13
San Francisco	40	52	.435	21½
San Diego	40	55	.421	23

Houston 100 000 000—1 8 1
Pittsburgh 000 200 10x—3 10 0
Roberts 6-8, Forsch (7), Scherman (8) and M. May, Edwards (7); Ellis 4-8 and Sanguillen.

Chicago 000 111 004—7 8 0
Atlanta 000 002 100—3 8 1
La Roche, Todd (6), Frailing (7), Zamora 2-3 (8) and Swisher; Morton, J. Niekro 1-2 (8), Frisella (9) and Casanova, Oates (8). Home runs: Atlanta — Baker (8th), Garr (6th).

Cincinnati 010 000 011—3 9 0
St. Louis 000 000 000—0 9 1
Kirby 7-5 and Bench; Foster 4-6, Garman (9) and Simmons. Home run: Cincinnati — Morgan (12th).

SUNDAY

New York 4, Los Angeles 1.
Chicago 6, Houston 7.
Philadelphia 5, 7, San Francisco 2, 4.
Cincinnati 3, 1, Pittsburgh 2, 2.
Montreal 6, 6, San Diego 1, 2.
Atlanta 7, St. Louis 0.

AMERICAN LEAGUE

Eastern Division

	W	L	Pct.	GB
Boston	48	41	.539	—
Baltimore	47	41	.534	½
Cleveland	46	41	.529	1
Milwaukee	45	44	.506	3
Detroit	44	45	.494	4
New York	44	45	.494	4

Western Division

	W	L	Pct.	GBL
Oakland	51	39	.567	—
Kansas City	45	43	.511	5
Chicago	44	44	.500	6
Texas	44	48	.478	8
Minnesota	43	48	.473	8½
California	35	57	.380	17

California 021 000 001—4 8 1
Cleveland 000 000 002—2 5 0
Ryan 11-9, Quintana (9), Sells (9) and Rodriguez; Arlin 2-4, Hilgendorf (3), Buskey (9) and Duncan.

Boston 000 100 010—2 8 2
Kansas City 030 000 00x—3 9 0
Cleveland 7-7 and Blackwell, Montgomery (8); Briles 2-3, Mingori (9), Bird (9) and Healy. Home run: Boston — Yastrzemski (9th).

Detroit 000 000 020—2 7 1
Chicago 002 000 001—3 9 1
La Grow 7-8 and Moses, Lamont (8); Johnson, pitlock (8), Gossage 2-3 (8) and Herrmann. Home run: Chicago — Henderson (11th).

Oakland 010 000 005—6 4 1
Baltimore 020 200 000—4 7 2
Abbott, Knowles (4), Odom 1-2 (4), Fingers (9) and Haney, DHosley (9); Garland 3-2, Jackson (9), Reynolds (9) and Williams.

Milwaukee 100 000 110—3 9 1
Minnesota 000 000 301—4 7 2
Champion, Rodriguez (7), Travers 2-1 (7) and Porter, Moore (8); Decker, Burgmeier (8), Campbell 5-5 (8) and Borgmann.

SUNDAY

Baltimore 1, Chicago 3.
Detroit 1, Kansas City 3.
Texas 3, 5, Milwaukee 9, 4.
California 0, Boston 3.
Cleveland 5, Minnesota 6.
Oakland 7, 6, New York 3, 1.

Exhibition Park racing results

VANCOUVER — Results of Monday's thoroughbred racing at Exhibition Park:

First Race — $1,750, claiming, three-year-olds, six and one half furlongs: Tipperary County (Frazier) $20.30 $7.00 $5.20
Felix Twister (Travers) 2.90 2.60
Magic Rain (Chabara) 4.90
Also ran: Regal Leo, Rough Draft, High Falar, Winning Don, Uncle Chester, Robins Call, Flying George. Time 1:22 1-5. Quinella paid $24.

Second Race — $2,050, claiming, two-year-olds, six furlongs: Music Theme (J. Arnold) $29.80 $11.60 $7.00
Hard Choice (Salas) 5.70 5.10
Cottonwood Canyon (Le Blanc) 7.60
Also ran: Jacks Crystal Ball, Duke Road, Major's Pride, New Router, Magic Magog, Tompion T. Third Balcony. Time 1:17 2-5.

Third Race — $1,850, claiming, three and four-year-olds, one and one sixteenth miles: Malibu Ruler (Wolski) $11.30 $5.10 $3.90
Sunset Road (Olguin) 5.10 4.10
Prince Craig (Smith) 3.90
Also ran: Copper Mountain, Danskes Girl, Adam Ben Adam, Kiss the Wind, Descansado, Grant Enterprise, Kolly Belle. Time 1:49 4-5.

Fourth race — $2,250, claiming, three-year-olds, one and one-sixteenth miles. World Statistics (Cuthbertson) $8.70 $4.10 $3.00
Rockabar (Salas) 3.00 2.50
Stormy Don (Frazier) 2.80
Also ran: Chief Star, First Contact, Turin Queen, Jud Away, Native Boy, Isapip, Jayabala. Time 1:49 3-5. Exacta paid $17.20.

Fifth race — $2,500, claiming, three-year-olds, six and one-half furlongs. Qualitys Image (Walker) $4.90 $3.60 $2.90
Darch (Colangelo) 4.20 3.20
Bailyraine (Frazier) 3.70
Also ran: Le Farge, Seltons Oro, Royal Galaxy, Madeokena, Willow Waifa, Brushy Bottom. Time 1:19 1-5.

Sixth race — $2,900, claiming, three-year-olds and up, one and one-sixteenth miles. Gentle Sphere (R. Arnold) $40.20 $21.40 $10.40
Royal Alder (Gibson) 36.50 14.90
Young Hopeful (Sanchez) 6.00
Also ran: Craigdell, Lord Bug, Sails and Sunset, Neily Schmidt, Without End, Whistlin Wise, Treasure Mill. Time 1:48 3-5. Exacta paid $1,200.50.

Seventh Race — $2,950, claiming, three-year-olds and upward, six and one half furlongs: Citizen's Award (Cuthbertson) $20.80 $9.40 $7.00
Rishalee (Brownell) 10.80 7.10
Cockle Barry (Carter) 5.30
Also ran: Jahanger, Flashy Form, Deception Pass, North Arrow, Spooky Lukey, Double Circle, Rugged Campaigner. Time 1:19 2-5.

Eighth Race — $4,550, allowance, for three-year-olds and up, six and one half furlongs: Easter Search (Colangelo) $7.60 $4.50 $3.90
Proud Bird (R. Arnold) 5.70 4.40
Mr. Criterion (Salas) 4.80
Also ran: Harkerson, Keep Your Promise, Danny Go Lightly. Time 1:18 2-5.

Ninth Race — $2,500, claiming, three-year-olds and up, six and one half furlongs: Jim Gatus (Chabara) $21.30 $7.30 $4.70
Choice Lad (Frazier) 6.30 4.90
Haig E (Cuthbertson) 6.60
Also ran: No Detail, Zircono, Four Partners, Scarlet Fox, Dr. G. G., Mac Jordans Turn and Cheeky Neke. Time: 1:20 1-5. Quinella paid: $60.30.

Attendance: 7636. Mutuel handle: $629,512.

McDonald star out indefinitely

	P	W	L	F	A	Pts.
Burnaby	17	16	1	292	178	32
VICTORIA	18	10	8	237	241	20
Richmond	18	7	11	194	221	14
Surrey	19	7	12	253	258	14
Coquitlam	18	5	13	212	290	10

Next game: Wednesday — Burnaby at Coquitlam.

Victoria McDonalds strengthened their grip on second place in the Pacific Junior Lacrosse League on the weekend, but they couldn't gain on the leaders and they lost starry Norm Baker for an indefinite period.

The Islanders, who were also Saturday winners blasted past the trailing Coquitlam J-Hawks 15-7, in a Sunday game played at Esquimalt Municipal Centre, and had their grip on the runner-up spot strengthened to six points when Surrey Salmonbellies edged Richmond Roadrunners, 5-4, Monday night.

However, Burnaby Cablevision remained 12 points ahead with a 16-14 Sunday win over Salmonbellies. And Baker's injury may mean his loss for a fairish length of time. He was slashed across the hand, lost a finger-nail and needed 15 stitches to close the wound in a badly-slit finger.

Kevin Alexander, league-leading scorer, scored five goals and provided four assists Sunday to make it a 16-point weekend. Jeevan Dillon had four goals and three assists and Bob Cool a goal and five assists.

In Monday's game in Surrey, played before 864 fans, Darryl McCall broke a 4-4 tie midway through the second period and neither club was able to score again.

Dave Matheson led Burnaby past Salmonbellies with four goals and three assists.

City junior golfers lose

RICHMOND — Vancouver won the opening match of the inter-city junior golf competition, 27½ to 17½, at the Richmond Golf and Country Club Sunday.

The competition pits the top 10-finishers of the Victoria junior golf championship against the top 10-finishers of the Vancouver junior championship. Points are awarded for winning the front and back nines the total 18-holes and the five four-ball matches.

The return match will be played Sunday at Gorge Vale in Victoria.

Seven points for McCreesh

Peter McCreesh had a seven-point night to lead Saanich E. J. Hunters to an 18-6 pasting of Vancouver Blue Angels in a B.C. Junior "B" Lacrosse game at Vancouver Sunday.

McCreesh scored three goals and picked up four assists, while Steve Hepburn and Al McLaren added two goals each.

At Memorial Arena, the Victoria Island Pacific Oilers dropped a 15-12 decision to North Vancouver.

SAANICH
Lacrosse Association
Jr. B Lacrosse
Tuesday 9 p.m.
Pearkes Arena
SAANICH HUNTER CONSTRUCTION
vs
VICTORIA OILERS

W.L.A.
LACROSSE
WED., 8 P.M.
MEMORIAL ARENA

VICTORIA
SHAMROCKS
vs.
VANCOUVER
★
LADIES' NIGHT
• All Ladies admitted FREE
• First 50 receive Shamrocks souvenir hat

TUESDAY, JULY 16
WEDNESDAY, JULY 17
5th ANNUAL SUPER STOCK INTERNATIONAL DRIVERS CHALLENGE
"BOTH NIGHTS"
GATES OPEN: 5:30 P.M.
TIME TRIALS: 6:30 P.M.
RACING: 8:00 P.M.
ADULTS: $4.00
STUDENTS: $3.00
CHILDREN (6-12) $1.00

GARY KERSHAW
Victoria, B.C.
1971 I.D.C. Champ

TERRY FORSYTH
Victoria, B.C.
Western Speedway
'73 Champion

$22,000
TOTAL PURSE
OPEN COMPETITION
6-Race Series
50 LAP "B" MAIN EVENT
100 LAP "A" MAIN
OPEN COMPETITION
SUPER STOCKS

MIKE BARRET
Tacoma, Wash.
1968 Camaro

RICK O'DELL
Victoria, B.C.
68 Chevelle

JULY 16 and JULY 17
WESTERN SPEEDWAY

About Islanders

Marilyn leads Close qualifiers

VANCOUVER — Marilyn Palmer is the leader at the half-way point of the qualifying test in the B.C. Ladies Close golf championship.

The defending champion, on her home grounds at the Marine Drive club, shot a two-over-par 75 Monday, and leads Caroline Larsen of Vancouver by one stroke. Billie Bartley and Gail Moore, both of Vancouver, were the only others to break 80, carding 77 and 79, respectively.

The second round of the qualifying test will be played today, and the low 16 will start match play on Wednesday.

Among the 16 leaders after 18 holes are Dale Shaw, Joan Lawson and Margaret Todd of Victoria. Mrs. Lawson shot 81, and the other two had 83.

Miss Palmer's round left no doubts but that she will again win selection to the B.C. interprovincial team. Selection is based on four test rounds and the two rounds of the Close qualifying, and she has an insurmountable lead.

Behind her in the competition for team selection is Miss Shaw, who actually had her position improved Monday despite troubles which brought her four double bogeys. Only the best four rounds are counted for team selection, and she remained at minus 15, losing no ground.

Tied for fifth place with Mrs. Lawson were Paula Phillips, Dorothy Leighton and Donna Collett of Vancouver. Holly Botham, Lorraine MacKenzie, Colleen McCulloch and Lorna McPherson of Vancouver and Susan McLeery of Kamloops were at 82, and Flo McFall of Vancouver completed the top 16 with an 83.

Surgenor series' leader, action at Western tonight

There is still a lot of racing left, but the chances are good that the International Drivers Challenge series could have a second Victoria winner.

Three Victoria drivers, including leader Ross Surgenor, are in the top 10 after the first two of the six events in the fifth annual series for open stock cars — and they are at their home track for the next two events.

The third event is scheduled at Western Speedway tonight, and the fourth, which has originally been ticketed for Nanaimo, will be at Western on Wednesday night. In each case, time trials are scheduled to start at 6:30, the first of two trophy dashes is set for 8. They will be followed by the main events — a 50-lap "B" and the 100-lap "A".

Surgenor, who finished fifth in the opening event, at Tacoma's Spanaway Speedway, on Saturday and was third in Sunday's 100-laps at the Olympia-Tenino Speedway in Olympia, goes into tonight's action with 236 points.

Don Kingsley of Tacoma is closest at 201 and Gary Murphy of Chehalis, Wash., is third at 194. Leon Fox of Bremerton and Jack Kuper of Tacoma, winner on Sunday, are tied for fourth place with 193 points.

Victoria's Terry Forsyth is next at 186, and Roy Haslam, who finished second on Sunday, is eighth with 182 points. Others in the top 10 are Les Swayze of Portland (184), Lonnie Stark of Port Angeles (181) and Clem Goodard of Tacoma (159).

Also expected here is Don Hall of Tacoma, the 1973 winner who missed the Saturday race.

Points are awarded for each event other than the trophy dashes. The winner of the "A" main receives 100 points, and there is a drop of five points for each position after that. Similarly, the best time in the trials gives 36 points, the second-best 35 points, and down until 36 places have been claimed.

There are also points for the "B" main.

Likely to disrupt the plans of the leaders in the two Western Speedway races is the presence of Gary Kershaw, the 1971 series winner, who didn't compete in the first two events. He has a five-straight streak going at Western and rates as the driver to beat.

Fifth leg of the series will be races on the dirt track at Bellingham's Skagit Speedway on Friday. And then it's Portland Speedway on Sunday for the championship event. It offers the biggest prize money — $1,400 to the winner — and points earned in the first five events decide the starting order, the leader getting the pole.

Bombers clip Riders

WINNIPEG—Winnipeg Blue Bombers, handled rather easily by Montreal Alouettes and Toronto Argonauts in previous pre-season games, took it out, 30-15, on Saskatchewan Roughriders Monday night.

It was the third game for both Canadian Football League clubs, who close out pre-schedule play Thursday with Winnipeg at Ottawa and Riders hosting Argonauts.

Now 1-1-1, the Riders managed only 12 first downs despite their net offence of 328 yards. Most of that resulted from passes, and only 88 yards came on the ground. Bombers showed a balanced attack, getting 21 first downs with 158 yards rushing and 155 passing.

Walt McKee kicked 22, 48 and 52-yard field goals and converted their three touchdowns to lead Bombers with 12 points. Mike Dirks, on an interception late in the second quarter; Brian Jack, on an 18-yard pass from Don Jonas in the third quarter, and John Bledsoe, on a one-yard plunge in the fourth quarter, got the major scores for the winners.

Steve Mazurak on a 49-yard pass play with Jim Lindsey, and Mel Easley, on a 32-yard pass from Ron Lancaster from field-goal formation, got the Saskatchewan touchdowns.

Brian Berg converted each time, and Ralph Galloway kicked a single point.

Sport Today

MOTOR SPORT

6:30 p.m. — Time trials for 5th annual International Drivers Challenge, open super-stock competition, third in six-race series, racing starts at 8 p.m., Western Speedway.

BASEBALL

6:30 p.m. — Victoria Senior Amateur League: Farmer Construction vs. Gorge Hotel, Lambrick Park.

6:30 p.m. — Continuation of Greater Victoria Little League Area tournaments, at Hollywood, Beacon Hill and Lampson Street Parks.

SOFTBALL

6:45 p.m. — Stuffy McGinnis Men's League: Labatts vs. Mike's Sports Shop, Central Park; Sooke Merchants vs. Seaboard Construction, Sooke Athletic Park.

6:45 p.m. — Victoria Senior Women's League: Ingraham Hotel vs. View Royal; Stockers North Americans vs. Hygrade Radio, Hyacinth Park.

LACROSSE

8:30 p.m. — Vancouver Island Senior "C" League: Victoria London Boxing Club vs. Nanaimo City, Memorial Arena.

9 p.m. — B.C. Junior "B" League: Saanich vs. Victoria, Pearkes Arena.

French yacht heads for U.S.

MARSEILLES (AFP) — The French challenger for the America's Cup left Monday for Newport, R.I., aboard the West German container ship, Kybfels.

We're working on the concept that better VOLVO service results in better VOLVO Sales.
McCALLUM MOTORS
1101 YATES D6822 382-6122

Jock-itch?
Try soothing, cooling Cruex medicated spray-on powder for relief of chafing, gym rash, itching and sweating.
CRUEX SPRAY-ON POWDER
A PRODUCT OF PENNWALT

Central Saanich records a first

Central Saanich scored its first-ever victory in the Greater Victoria all-star playoffs to stay alive in the Area Three tournament.

Brett Elworthy pitched a four-hitter and Central Saanich downed Oak Bay, 10-2, Monday at Lampson Street Park.

The loss was the second for Oak Bay and eliminated it from the playoffs along with Layritz, which lost 8-5, to Triangle at Holywood Park, and Hampton, which lost 5-2, to American at Hampton Park.

Today, National plays Beacon Hill at Hollywood Park, Sidney takes on Lake Hill at Hampton Park and Gordon Head faces Esquimalt-Vic West at Lampson Street Park. All games are at 6:30 p.m.

The winners of today's games advance to the district playoffs, while the losers will take on the winners of Monday's games to determine the other three teams that will advance.

Oak Bay	000 020	2	4	7	
Central Saan.	201 700	10	9	2	

Jim Crawford, Bernie Lawless and Jerry Godbout; Brett Elworthy and David Whiles.

American	000 131	5	7	3
Hampton	020 000	2	4	7

Rush Mosher and Geoff Kearley; Mike Cowen, Brian McGaw (5) and David Schaufele.

Layritz	003 200	5	3	9
Triangle	043 10x	8	5	2

Kevin Brown and Bill Hayman; Maark Wilson, Daryl Krupa (3) and Krupa, Sheldon Carson (3).

SUNDAY

Layritz	000 000	0	3	3
Beacon Hill	110 42x	8	7	2

Ron Sharpe and Bill Hayman; Beamer Forslund and Matthew Montgomery.

Sidney	020 001	3	4	2
American	110 000	2	2	1

Daryl Coldwell and Marc Pettigrew; Peter Hoskin, Graeme Littler (2) and Joe Mildenberger.

Gordon Head	020 100	3	6	2
Oak Bay	000 000	0	3	3

Mark Stodel, Dale Pelletier (5) and Doug White; Rick Choo and Derry Gobout.

Bates wrap up second place

Victoria Bates have second place wrapped up and still have a mathematical chance of finishing first in the Northwest International Fastball League.

Bates downed Vancouver Vikings, 9-1 and 6-3, on Sunday to give them a sweep of the four-game series at Royal Athletic Park and a five-game lead over third-place Longview Boondox.

On Saturday, Victoria defeated the last-place Vikings, 1-0 and 5-1.

If Bates sweep four games from New Westminster next weekend and first-place Seattle Pay'N' Pak loses its four remaining games with Vancouver, Bates would finish first.

If Bates lost its four games and Longview won its remaining six games, Victoria would still finish half a game ahead.

On Sunday, Clay Allinotte pitched a four-hitter and Reggie Underwood hit a three-run homer in the opener, while Ken Bate and Bob Holness had three hits in four trips each to help Dave Ruthowsky earn the win in the second game.

Ruthowsky ran into trouble in the late innings of the second game. In the fifth inning with the score 5-3, Vancouver loaded the bases with none out. But Ruthowsky struck out the next two batters on straight strikes and got the final out with a pop up.

	W	L	Pct	GBL
Seattle	21	7	.750	—
VICTORIA	18	10	.643	3
Longview	12	14	.462	8
New Westminster	9	13	.400	9
Vancouver	4	20	.167	15

SUNDAY

Vancouver	000 100 0—1	4	0	
Victoria	203 004 x—9	10	0	

Mills, McCallum (4) and Ron Pettovello; Clay Allinotte and Burrows. Home runs: Victoria — Reg Underwood; Vancouver — Ernie Zuccolin.

Second game:

Vancouver	001 020 0—3	7	4	
Victoria	310 110 x—6	10	2	

Langset, Mills (6) and McEwan; Ruthowsky and James. Home run: Vancouver — John MacDonald.

Seaboard drops

	W	L	Pct.	GBL
Century Inn	16	7	.696	—
Seaboard Constr.	17	8	.680	—
Port Angeles	13	10	.565	3
Sooke Merchants	12	11	.522	4
Mike's Sports	13	12	.520	4
Royal Oak	11	11	.500	4½
Labatts	1	24	.040	16

Mel Nelson held Seaboard to three hits Monday and Mike's Sports Shop knocked Seaboard Construction out of first place in the Stuffy McGinnis Men's Softball League.

Nelson struck out six as Mike's downed Seaboard, 2-0, at Central Park. The win moved Mike's into fifth place and put Seaboard in second spot 16 percentage points behind Century Inn.

On Sunday, 16-year-old Larry Cole struck out a record 24 batters in a 14-inning marathon at Sooke, but Labatts lost, 4-3.

Seaboard	000 000 0—0	3	1	
Mike's Sports	100 010 x—2	3	1	

Barry Wilkin, Glen Bullen (6) and Wayne King; Mel Nelson and Wayne Boorooke.

SUNDAY

Labatts 0, 3, Sooke 6, 4.
Port Angeles 4, 3, Century Inn 0, 9.
Royal Oak 1, Mike's Sports 2.

No-hitter earns Ruth title

NANAIMO (CP) — Ted Boe pitched a no-hitter Sunday as Nanaimo defeated Mid-Island, 1-0, to capture the Vancouver Island senior Babe Ruth baseball championship. Boe struck out six batters and walked only three while his teammates collected three hits to score their single run.

Mid-Island defeated Nanaimo, 5-4, earlier Sunday in 11 innings to force the deciding game.

Both teams earned berths in the British Columbia final, which starts July 27 in Victoria.

Ruth stars dump Greaves

	W	L	Pct.	GBL
Farmers	12	8	.600	—
Greaves	13	9	.591	—
Al's Home	9	12	.429	3½
Gorge	8	13	.381	4½

Includes interlocking games with Senior Babe Ruth and Vancouver Metro Leagues.

Next game: Today — Farmers vs. Gorge, Lambrick Park.

Greaves Movers were knocked out of first place in the Senior Amateur Baseball League, by the Senior Babe Ruth All Stars.

Terry Painter scattered five hits and scored the winning run on a wild pitch as the All Stars dumped Greaves, 3-2, Tuesday at Lambrick Park.

The loss was Greaves third in two days and dropped them nine percentage points behind Farmer Construction.

Painter got the winning run in the bottom of the seventh when he singled, stole second, advanced to third on a pair of walks and scored on a wild pitch by Terry Karpiuk, who suffered his second loss in eight decisions.

Dave Morgan homered in the fifth inning to tie the game for Greaves, after the All Stars had gone ahead on George Lomas' two-run home run.

On Sunday, Greaves lost, 14-13, in eight innings to Vancouver Landmarks and then dropped their second game on the Mainland, 4-0, to Vancouver Oldstylers.

At Lambrick Park Sunday, Al's won the first game of a doubleheader by default over Gorge Hotel and took the second, 10-8.

Greaves	100 010 0—2	5	1	
Babe Ruth	002 000 1—3	6	3	

Teerry Karpiuk (6-2) and Dave Morgan; Terry Painter and Dan Rodgers. Home runs: Greaves — Morgan (2nd); All Stars — George Lomas (1st).

Whitecaps shade Tornado to fan slim playoff hope

WESTERN DIVISION	W	L	T	BP	Pts
Los Angeles	8	4	2	30	84
Seattle	7	5	2	21	69
San Jose	5	7	3	28	67
Vancouver	4	8	4	21	57

CENTRAL DIVISION	W	L	T	BP	Pts
Dallas	5	6	3	25	64
St. Louis	4	10	1	25	52
Denver	4	10	0	18	48

EASTERN DIVISION	W	L	T	BP	Pts
Baltimore	8	7	1	32	83
Philadelphia	8	7	1	31	72
Miami	5	4	5	25	70
Washington	3	10	1	14	35

NORTHERN DIVISION	W	L	T	BP	Pts
Boston	6	7	1	22	61
Rochester	7	7	0	17	59
Toronto	6	5	0	15	51
New York	2	11	1	19	34

VANCOUVER — Vancouver Whitecaps retained slender playoff hopes Sunday by scoring a 3-2 victory over Dallas Tornado in a North American Soccer League game played before 11,814 fans in Empire Stadium.

It was the eighth time in 16 games that the Whitecaps, who still trail in the Western Division, had to go into the penalty-kick shootoff to break a tie.

They won the shootoff, 4-3, with the Dallas team missing the goal once and being stopped once by goalkeeper Sam Nusum in its five shots. It was 3-3 from the spot when Sam Lenarduzzi came up for the last of his club's five kicks, and he ended it by driving the ball past keeper Ken Cooper.

Brian Gant scored at 15 minutes to give Whitecaps a 1-0 lead, and Bobby Lenarduzzi gave them a 2-2 tie in the second half with his first goal of the season.

Sue close to perfect

Colleen Burns faced the minimum of 21 batters on the way to pitching a one-hit shutout in the Victoria Senior Women's Softball League Monday.

Sue Beisher got the only hit off Miss Burns, but was caught in a double play as CJVI Vicettes blasted Esquimalt Combos, 15-0, at Hyacinth Park.

Sandy Ferguson hit a home run and Rosemary Fuller a triple for Vicettes, who are undefeated in 16 league games.

Duncan club advances

LAKE COWICHAN — Duncan earned the right to represent the mid-Island district in the provincial under-15 Babe Ruth baseball championship on Saturday.

The Duncan team came out of the "B" side of the double knockout competition with 7-4 and 6-2 wins over Lake Cowichan.

Now you can turn $2.50 into $250,000!

With a Western Lottery ticket! They're on sale now from any authorized service club, charity group or similar non-profit organization. Also from the Provincial Government agent in your area. Alternatively, you can complete and mail the form below.

Either way could net you the first prize of a quarter of a million dollars. Imagine how that could change your life!
And all for just $2.50.
Do it today!

THE WESTERN
Get a share. We all share.

B.C. Lotteries,
Room 245, Parliament Buildings,
Victoria, B.C.

Number of Tickets Required: ____ Amount Enclosed: ____

NAME ____
ADDRESS ____
CITY OR TOWN ____

First Prize	$250,000
Second Prize	$100,000
Third Prize	$ 50,000
Five Prizes at $25,000	$125,000
1,900 Prizes at $100	$190,000
Sellers' Prizes at 5%	$ 35,750
Total Prize Fund	$750,750

WCL-112-74A

Who invented the Bloody Mary?
Smirnoff
The Vodka that leaves you breathless.

BEST TIRE PICK OF THE WEEK
THE WIDEST 78 PREMIUM TIRE IN THE INDUSTRY
DUNLOP
SUPER TIRE VALUES!
TOP OF THE LINE
POLYESTER
FIBERGLASS BELTED TIRES
$27.88
Each Exchange
BLACKWALL
F78-14, G78-14, H78-14.
Limited Stock
WHEEL ALIGNMENT SPECIAL $8.88 MOST AMERICAN CARS
CHARGEX
GOLDEN MILE TIRE MART
2650 DOUGLAS ST. (Opposite Victoria Press Ltd.) 382-8228
MANY OTHER GREAT BUYS — SAVE WHILE THEY LAST

Four Islanders post double track wins

NEW WESTMINSTER — Three Victorians and a Nanaimo Olympian were double-winners in the two-day midget and juvenile B.C. track and field championships, which ended here Sunday.

Kathy Weich of Victoria Mercuries edged clubmate Cheryl Blevins in the 100 and 200-metre juvenile events for her two victories, while Laurie Budd of Nanaimo won the juvenile girls long and high jumps. Robin Michell of Mercuries won the juvenile men's 200 and 400 metres and Tim Page of Victoria Track Club scored victories in the open men's 100 and 200 metres.

Miss Blevins and Miss Weich were both timed at 12.5 seconds in the 100 and Miss Weich was just one-tenth of a second faster in the 200, with a time of 25.2 seconds.

Following is a list of the Island athletes, who finished in the top three placings:

WOMEN

Midget: Diana Rose (VTC) first in high jump, 5'3"; third in 200-metre hurdles, 30.9 seconds, and third in 80-metre hurdles, 12.5 seconds; Debbie Campbell (Mercuries) first in 200 metres, 26 seconds, and second in 400 metres, 57.5 seconds; Ulla Hansen (Mercuries) first in 800 metres, 2:13.0 minutes, and third in 1,500 metres, 4:50.3 minutes; Wendy Davies (Flying "Y") second in 200-metre hurdles, 30.4 seconds.

Juvenile: Kathy Weich (Mercuries) first in 100 metres, 12.5 seconds, and first in 200 metres, 25.2 seconds; Laurie Budd (Nan. Olympic Club) first in high jump, 5'2", first in long jump, 5.28 metres, second in shot put, 10.72 metres; Cheryl Blevins (Mercuries) second in 100 metres, 12.5 seconds, and second in 200 metres, 25.3 seconds; Gail Gummer (Esquimalt) second in 100-metre hurdles, 15.7 seconds, and third in high jump, 5'2"; Sharon Young (Esquimalt) second in 3,000 metres, 10:51.6 minutes; Joanne Calverly (Nan. Oly. Club) first in shot put, 10.95 metres; Victoria Mercuries first in 4 x 400-metre relay in 3:52.4 minutes.

Open: Bev Cox (Vancouver Olympic Club) second in 400 metres, 57.2 seconds, and second in 800 metres, 2:12.5 minutes; Nicki Webb (Esquimalt) first in 400 metres, 56.7 seconds.

MEN

Midget: Jim Bissenden (VTC) first in 100-metre hurdles, 14.5 seconds, and second in long jump, 6 metres; Brent Fougner (VTC) first in triple jump, 12.81 metres, and second in juvenile men's long jump, 5.97 metres; Kevin Kendall (Mercuries) first in 800 metres, 2:00.5 minutes, and second in 1,500 metres, 4:17.1 minutes; John Phillip (VTC) third in 100-metre hurdles, 14.9 seconds, and third in high jump, 6'; Jonathan Smith (Flying "Y") first in 1,500 metres, 4:15.3 minutes; Mark Nyhoff (VTC) first in high jump, 6'1"; Harold Willers (VTC) first in javelin, 47.8 metres; Ian Sutherland (VTC) third in javelin, 42.61 metres.

Juvenile: Tom Michell (Mercuries) first in 200 metres, 22.8 seconds, and first in 400 metres, 49.8 seconds; Tom Griffin (Mercuries) first in 800 metres, 1:56.9 minutes, and third in 1,500 metres, 4:03.6 minutes; Brian Blamey (Mercuries) second in 3,000 metres, 8:44.4 minutes, and third in 1,500-metre steeplechase, 4:33.0 minutes; Terry Short (VTC) first in high jump, 6'4"; Tim Findlay (Nan. Oly. Club) first in javelin, 55.56 metres; Mike Long (Mercuries) second in 1,500-metre steeplechase, 4:28.0 minutes; Bruce Miller (Esquimalt) second in high jump, 6'; Don Tilly (VTC) second in hammer, 45.52 metres; Robin Love (Mercuries) third in 100 metres, 11.5 seconds; Victoria Mercuries second in 4 x 400-metre relay.

Open: Tim Page (VTC) first in 100 metres, 11.2 seconds, and first in 200 metres, 22.3 seconds; Brian Thomas (VTC) second in 200 metres, 22.4 seconds, and third in 100 metres, 11.5 seconds.

Olsen helps

Canadians win meet in France

CLEMENT-FERRAND, France — Six Sunday victories, one of them by javelin thrower Phil Olsen of Nanaimo, brought a Canadian men's track and field team victory in a two-day meet against French and West German teams.

And three Sunday victories brought a Canadian women's team a 79-56 win in a dual meet with France.

The last-day Canadian surge just made it for the men's team, which finished with 146 points to edge out the French team by two points. West Germany was in the running right up until the late events, finishing with 130 points.

Olsen won his specialty with a toss of 255 feet, beating out France's Leroy by five and a half inches.

Pole-vaulter Bruce Simpson of Toronto won for Canada with a jump of 17 feet, three-quarters of an inch; Bishop Dolegiewicz of Toronto won the shot put with a heave of 63 feet, three and three-eighth inches; Peter Spir of Vancouver won the 1500 metres in 3:45.7 minutes; Grant McLaren of London won the 5000 metres, and Glen Bogue and Bill Kennedy of Toronto, Hugh Fraser of Ottawa and Ron Jackson of Winnipeg teamed to win the 1600-metres relay.

Jane Haist of Thornhill, and Debbie Brill and Marg Bailey of Vancouver were the Canadian women who won Sunday. Miss Haist took the discus with a toss of 169 feet, six and five-eighths inches; Miss Brill the high jump with a leap of five feet, 11⅝ inches, and Miss Bailey won the 200 metres in 23.3 seconds. Patty Loverock of Vancouver was third in the latter event, and Louise Hanna of Toronto was only three-quarters of an inch behind Miss Brill.

Healing Substance... Shrinks Piles, Checks Itch

Exclusive healing substance proven to shrink hemorrhoids...and repair damaged tissue.

A renowned research institute has found a unique healing substance with the ability to shrink hemorrhoids painlessly. It relieves itching and discomfort in minutes and speeds up healing of the injured, inflamed tissues.

One hemorrhoidal case history after another reported "very striking improvement." Pain was promptly and gently relieved . . . actual reduction or retraction (shrinking) took place.

And most important—this improvement was maintained in cases where clinical observations were continued over a period of many months. Furthermore, these tests and observations were made on patients with a wide variety of hemorrhoidal conditions. All this was accomplished with a healing substance (Bio-Dyne) which quickly helps heal injured cells and stimulates growth of new tissue. Bio-Dyne is offered in ointment and suppository form called Preparation H.

In addition to actually shrinking hemorrhoids, Preparation H lubricates and makes elimination less painful. It helps prevent infection which is a stated cause of hemorrhoids.

Just ask your druggist for Preparation H Suppositories or Preparation H Ointment (with a special applicator).

Satisfaction or your money refunded.

Preparation H

Cosmos earn trip to final

Cosmopolitan of Gordon Head will represent Victoria in the B.C. 14 and 15-year-old Babe Ruth all-star playoffs at Prince George July 20-26.

Cosmos captured the Victoria championship, by edging Saanich Evening Optimists, 3-2, in the final game Sunday at Reynolds Park.

Saanich had forced the extra game by blanking Cosmopolitan, 5-0, in the afternoon. The Optimists had lost, 4-1, to the Gordon Head club earlier in the tourney.

Rick Shenton scattered five hits to earn the victory in the final, while Don Marshall allowed just three hits, and got home-run help from Rob Stephens to win the first game.

SUNDAY

First Game:

Saanich	003 020 0—	5 7 2
Gordon Head	000 000 0—	0 3 2

Don Marshall and Ron Vincent; Gary White, Gerry Rogers (3) and Gary Law, White (3). Home run: Saanich — Rob Stephens.

Second Game:

Gordon Head	010 002 0 —	3 5 4
Saanich	110 000 0 —	2 5 2

Rick Shenton and Gary White; Rick Bourque, Mike Allabarton (7) and Ron Vincent.

Visiting Nomads win

Cambridge-Oxford Universities Nomads defeated Vancouver Island Selects, 4-1, in an exhibition men's field hockey game at University of Victoria on Sunday.

Nomads' captain scored twice and Ian Sobey and Peter Hardman once tach as the more experienced Britons dominated play.

Laurie Bullivant put the Islanders ahead, 1-0, but the Selects never threatened after that, staying close only by the excellent goaltending of Danny Thorangeau.

Mainland XI tops hosts

Vancouver defeated Victoria by 43 runs in the first annual under-13 inter-city cricket match held at Beacon Hill Park on Sunday.

Vancouver made 73 all out, with Ian Tate making 25 not out and Tony Molyneaux scoring 19, while Victoria was all out for 30 runs.

Phillip Buchanan with eight runs was Victoria's top scorer, while twin brother Roy was sharp in the field holding two catches, as well as taking two wickets with his bowling.

Esquimalt tops tourney

Esquimalt Combos won the annual Victoria senior "C" women's softball championship with a 6-4 victory over CAV Electronics in the all-Victoria final Sunday at Hyacinth Park.

Marilyn Sluggett pitched a five-hitter in the final and was named the top pitcher of the two-day 10-team tournament.

Raynor and Bracht of Port Alberni won the "B" event title with a 12-10 victory over Ingraham Hotel of Victoria.

Gina Underwood of MacDonald's Furniture was the top batter with a .556 average and Mavis Turner, the MacDonald's catcher, was named the most valuable player.

Named to the all-star team were Mrs. Sluggett, Mrs. Turner, Louise Cramer and Lorna O'Brien of Electronics, Lorna McHattie and Vivian Hermson of MacDonalds, Pam Blatchford and Sally Polson of Esquimalt and Debbie Strate of Vancouver's Waldorf Hotel.

Tournament results Sunday:

"A" EVENT

MacDonalds 15, Beaufort 11
MacDonalds 7, Waldorf 5.
Electronics 11, MacDonalds 8
Esquimalt 6, Electronics 4.

"B" EVENT

Raynor 10, Seaboard 7
Arlington 9, Comox 8.
Seaboard 18, Arlington 7
Raynor 12, Ingraham 11
Ingraham 18, Seaboard 11
Raynor 12, Ingraham 10

Vancouver retains Virtue Cup

VANCOUVER — Vancouver Selects retained the Virtue Cup, emblematic of inter-city cricket supremacy, with a four-wicket victory over Victoria Selects on the weekend.

Victoria staged a strong comeback in the second innings but couldn't make up for a first-inning collapse.

On Saturday, Victoria had made 62 for the loss of six wickets and when play resumed Sunday managed only 11 runs for the final four wickets.

Vancouver got 62 runs from Dave Brown and made 175 in the first innings.

John Schofield led the Victoria comeback, hitting 63 runs and Victoria made 214 all out in the second innings.

With two hours remaining, however, Vancouver scored 113 for six wickets, hitting the winning run on the last over of the day.

Munroe wins at Westwood

VANCOUVER — Gordie Munroe of Victoria was first and Pierre Phillips of Portland second in the International Conference all-formula race at Westwood Circuit Sunday.

Munroe, driving a Formula B, turned in the fastest lap time of the race of 1:12.6.

Dale Samelson of Seattle won the A and B group production race and was second to Ken Copland of Trail in the sports racing event.

Stockton rallies to join $100,000 pro tour club

BETTENDORF, Iowa — Dave Stockton Sunday became the 10th golfer to earn $100,000 this year in U.S. Professional Golf Association tournaments.

Stockton, who won the Los Angeles Open and finished second in the Masters this year, picked off the $20,000 first prize in the $100,000 Quad Cities Open by shooting a last-round 64. That boosted his 1974 tournament earnings to $103,089.

Four straight birdies starting on the eighth hole shot Stockton into the lead, but he was to need the last-hole birdie which gave him a 13-under-par 271 for the 72 holes.

Bruce Fleischer, a U.S. amateur champion at 19 but winless in three tour years, came to the last hole needing a birdie to tie. He three-putted, lipping out from four feet to miss a playoff.

Veteran Sam Snead, tied for the lead after 54 holes, had putting troubles. His 37 strokes on the greens left him with 72 for the round and fourth place for the tournament.

D. Stockton, $20,000	68-68-71-64—271
B. Fleisher, $11,400	70-63-71-68—272
G. Johnson, $7,100	72-67-70-64—273
S. Snead, $4,700	68-65-69-72—275
R. Botts, $4,100	69-69-69-69—276
G. McCord, $2,990	72-70-65-70—277
J. Inman, $2,990	70-68-69-70—277
G. Sanders, $2,990	73-66-68-70—277
M. Morley, $2,990	69-64-71-73—277
E. Sneed, $2,990	67-65-73-72—277
R. Crawford, $1,900	73-66-72-67—278
B. Thompson, $1,900	70-70-69-69—278
B. Eastwood, $1,900	66-71-70-71—278
B. Payne, $1,900	69-69-69-71—278
L. Hinkle, $1,900	71-67-68-72—278
M. Hayes, $1,900	68-69-66-75—278
M. Bohen, $1,400	72-69-70-68—279
V. Regalado, $1,400	69-71-70-69—279
S. Melnyk, $1,400	69-68-71-71—279
T. Small, $964	74-65-72-69—280
B. Dickson, $964	73-69-69-69—280
S. Adams, $964	69-73-69-69—280
L. Ziegler, $960	71-72-67-70—280
G. Morgan, $964	72-71-67-70—280
R. Johnston, $964	69-70-70-71—280
J. Marshall, $964	72-70-67-71—280
J. Masserio, $755	71-70-72-68—281
B. Kern, $635	73-68-69-72—282

Sydney wins Sooke event

Sydney Thomson, the Pacific Northwest junior golf champion, captured the low-gross honors Sunday in the Sooke Broome Hill Golf Club ladies' field day.

Miss Thomson, of Royal Colwood, scored an 80, while Irene Nyber of Broome Hill won low net honors with an 86. Broome Hill won the team trophy.

She sails from Victoria's front door right into Port Angeles.

Take the downtown to downtown route. You can catch the Princess Marguerite near the Empress Hotel, drive off at Port Angeles, and be on your way to Seattle. You can also forget about the uncertainty of getting your car on the ferry, because you can reserve car space ahead of time.

Leave Downtown Victoria 1:45 p.m.
Arrive Downtown Port Angeles 3:00 p.m.
Leave Downtown Port Angeles 3:45 p.m.
Arrive Downtown Victoria 5:00 p.m.

$3.25 Adult extended special Day Return Fare (overnight)

$4.00 Adult daily Three-Day Return Excursion

For reservations and information 385-7771

CP Rail

Smooth.

Captain Morgan White.
A light, mellow rum with a lively, sunny flavour.

Captain Morgan White Rum. An exquisite blend of the finest domestic and imported rums. It will go with anything. Mixes beautifully with your favourite fruit drink. With flavour enough to come through the tang of tonic and the smoothness to stand on its own. Captain Morgan White. The smooth, sunny flavour to go with everything.

Distributed and quality-guaranteed by Seagram's.

Guaranteed Investment Certificates

10¼%

1-5 year term.

For details call 386-6178

FIDELITY TRUST

1071 Douglas Street #410

Member of the Canada Deposit Insurance Corporation

BRIAN HOLLEY FIAT Presents
THE #1 ITALIAN ON..

ITALIAN DAYS

JULY 15th TO 20th

WE'RE GIVING YOU AN OFFER YOU CAN'T REFUSE YOU BUY ONE OF OUR FIATS AND MY BOYS MIGHT SEND YOU TO ITALY.

WIN! A FAMILY TRIP TO EXPO '74

ALL ACCOMODATIONS PLUS THE USE OF A NEW 74 FIAT! Test-Drive 'n Enter

OUR SHIPS COME IN... WE'VE GOT OVER 70 NEW FIATS NOW IN STOCK... AND WE'RE HAVING A CELEBRATION!

WIN! A TRIP FOR TWO TO ITALY

PLUS A GRAND TOUR OF THE FIAT AUTO FACTORY! FLY VIA Alitalia AIRLINES

WINNER MUST ANSWER A SKILL TESTING QUESTION

BUY ANY NEW FIAT AND YOU CAN ENTER FREE TEST-DRIVE PIZZA FROM PIZZA PIEMAN

ON SATURDAY SEE CKLG'S ROY HENNESSY

Brian Holley MOTORS LTD.

FIAT

3319 Douglas at Cloverdale 384-1161 Dealer Licence No. D6-318

Students strike another successful note

By ERITH SMITH
Colonist Reporter

The Phoenix Players at University of Victoria Monday night rounded out the ring of their summer productions, and that ring should roll successfully into August.

Third offering in their season of repertory is Celebration, a musical by Tom Jones and Harvey Schmidt who, some years ago, gave the western world The Fantastiks.

Much of the mood and pace of that show is to be found in this, and the results at the Phoenix Theatre are quite satisfactory. Applause from the audience was prompt, frequent and enthusiastic.

It's not hard, during the show, to forget this is the work of an almost entirely student troupe. Their approach to this production, as to the other two, discloses a professional attitude.

Anyone going to Celebration and expecting, since it is a musical, to find the standard pretty-picture, boy-and-girl, chorus-line affair, is in for a surprise. Only the boy-and-girl portion remains — and after all, what would any musical be without that?

Naturally, there is also a "villain" to put problems in the paths of the young people, but again none of this is standard. There is plenty of dancing, but not a single shuffle-off-to-Buffalo.

Celebration is the plight of the world today, the tale of Mr. Rich and his machines and what they are doing to the world, and of the hopelessly hopeful young people who want to bring back the sunshine, the flowers, the good earth and air.

Between the two, "helping" both but actually interested only in No. 1, is the conniving opportunist, Potemkin, determined to be on the ultimate winning side.

How it all works out you'll have to go and see for yourselves. You may not carry away with you many melodies — it's not that kind of musical — but you should enjoy the show, and the performances.

John Krich, one of the Phoenix Players having a particularly busy summer, does it again in Celebration. He scores handsomely as Edward Allen Rich, who has more money than anyone yet hasn't had a real feeling of any kind for 25 years.

Krich is also the central figure in Last of the Red Hot Lovers, and director of The Hot L Baltimore, the season's other two shows.

Equally busy is Tony Bancroft, excellent here as Potemkin, who directed Lovers and plays a key role in Hot L.

Winston Morgan and Marie Stillin do fine jobs as the Boy and Girl. Almost all the other Phoenix Players appear as Revellers in this musical, directed by Harvey Miller, with Marge Adelberg as musical director and Kerry Senior choreographer.

Swedish super-ferry to start next month

B.C. Ferries "bargain," the Queen of Surrey, will go into service early in August as planned, a spokesman for Burrard Drydock said Monday.

The former Swedish super ferry is currently undergoing an estimated $250,000 facelifting in the North Vancouver shipyard. It will run between Nanaimo and Vancouver.

It was purchased for $13,875,000 in a deal Transport Minister Robert Strachan claimed was a bargain after being criticized in the Legislature for extravagance.

Company One

Theatre awarded $23,000

An operating grant of $23,000 for Victoria's Company One Theatre has been approved by Canada Council.

According to the council, the grant was awardtd in recognition of the company's "successful experimentation in such a difficult field — ensemble work — and the important contribution to the Canadian theatre scene" that Company One is making.

Company One was founded three years ago, under an Opportunity for Youth grant, by Carl Hare of University of Victoria. He remains its artistic director.

Since then, the troupe has performed extensively in Greater Victoria, other British Columbia areas, and as far east as Quebec.

This has involved almost 800 performances for more than 124,000 people, with favorable reception by schools, community groups, church and university audiences and the general public.

The company, with a number of new members this year, will start daily rehearsals July 29 in preparation for its fourth season opening Sept. 5 at University of Victoria's Phoenix Theatre with Prometheus, a new adaptation by UVic dean of fine arts Peter Smith from Aeschylus' Prometheus Bound.

ENTERTAINMENT GUIDE

FOLLOW THIS VICTORIA

BUTCHART GARDENS. OPEN EVERY DAY 9 A.M. TO 11 P.M. — Many pleasing features combine to add to your pleasure. Regular admission at the International Entrance covers them all: Smashing stage shows, puppet and minstrel shows, Ross Fountains in their majestic "Ballet to the Stars" . . . romantic after-dark illumination . . . six gardens — fabulous Sunken Garden, English Rose, stately Italian, quaint Japanese, Lake and Stage Show Gardens . . . plus the Begonia Bower, Show Greenhouse, fascinating Seed and Gift Shop . . . Restaurant and coffee bar service available.

BUTCHART GARDENS SUGGESTS: COMBINE THEM ALL INTO ONE GRAND, THRIFTY OUTING—the Gardens by daylight . . . stage entertainment . . . romantic night lighting and the Ross Fountains in their majestic "Ballet to the Stars". Regular admission covers them all. For added pleasure, dine in the Floral Restaurant.

BUTCHART GARDENS SPARKLING STAGE ENTERTAINMENT — Presented in the midst of incredible beauty it's the highlight of Victoria's summer entertainment season.

MONDAYS, 8:30 P.M. "NICE 'N' EASY"—Variety musical entertainment featuring Marge Bridgeman, Murray McAlpine, Madeline Paul, Christopher Ross, Betty Winter, Woody Woodland, Norm Watson, and the humorous and talented "Butchart Buskers". Also the "Butchart Gardeners" 1:30 to 3:30 p.m. and 6 to 8 p.m.

TUESDAYS, 8:30 P.M. "NICE 'N' EASY" — Variety musical entertainment featuring John Dunbar, Marge Bridgeman, Christopher Ross, Madeline Paul, Betty Winter, Woody Woodland, Norm Watson, and the "Butchart Buskers". Also the "Butchart Gardeners" 1:30 to 3:30 p.m. and 6 to 8 p.m., and the "Zingari" Puppets 7:00 and 7:45 p.m.

WEDNESDAYS—Same as Monday listing.

THURSDAY, 8:30 P.M., SCOTTISH VARIETY NIGHT — Colourful Scottish Stage Show and Tattoo. Thrill to the Pipes and Drums of the Canadian Scottish Regiment (Princess Mary's) as they march on our stage and parade in the great Stage Show Garden. Plus other entertainment starring baritone John Dunbar (M.C.), the Adeline Duncan dancers and June Dupuis with Grace Timp, Dave Ferne and Dick Lathigee. Also the "Butchart Gardeners" 1:30 and 3:30 p.m. and 6 to 8 p.m., and the "Zingari" Puppets 7:00 and 7:45 p.m.

FRIDAYS—Same as Monday listing.

SATURDAYS—The "Butchart Buskers" 1 to 3 p.m. — The Heron Family "humanettes" 3:30 and 4:30 p.m. — "Zingari Puppets" 7:30 and 8:30 p.m. — Colour film, approximately 9 to 10 p.m.

SUNDAYS — The "Butchart Buskers" 1 to 3 p.m. — "Grace Tuckey" Puppets 3:30 and 4:30 p.m. — The Heron Family "humanettes" 7:30 and 8:30 p.m. — Colour film, approximately 9 to 10 p.m.

BUTCHART GARDENS ROMANTIC NIGHT LIGHTING EVERY EVENING FEATURING THE FABULOUS SUNKEN GARDEN AND THE SPECTACULAR ROSS FOUNTAINS IN THEIR MAJESTIC "BALLET TO THE STARS". As darkness takes over, a thousand hidden lights combine with the moon and stars, the hills, trees and shrubs, lakes, lily ponds and fountains, to create a fairyland softly scented by the flowers—a spectacle so unusual, so grand it's indescribable! This alone is worth coming to see.

BUTCHART GARDENS FLORAL RESTAURANT—Open every day 11 a.m. to 7:30 p.m., serving delicious lunches, afternoon teas, and delightful buffet suppers in the evening. Continuous Snack and Coffee Bar Service.

BUTCHART GARDENS. KNOWN THROUGHOUT THE WORLD FOR THEIR INCREDIBLE BEAUTY . . . EVER CHANGING, ALWAYS LOVELY! Skillful planning, constant replanting, dedicated gardeners pooling their ideas and knowledge, keep them that way week after week, season after season. Developed from an old abandoned limestone quarry over half a century ago, they have grown to become one of the world's most unusual, written-about, talked-about, admired attractions.

BUTCHART GARDENS — MOST GRACIOUS WAY TO ENTERTAIN YOUR FRIENDS. PLAN NOW!

INTRODUCTION TO SAILING CRUISE—With instructor. 3-hour tour from Inner Harbor. Tony Burton Sailing School. 383-4011.

THE OLD FORGE—Dancing six nights a week to the fabulous sounds of the Brothers Forbes in one of Canada's largest and most luxurious night clubs. Excellent late evening menu. No tables reserved after 9:00 p.m. Fridays or Saturdays. Strathcona Hotel, 919 Douglas St. 383-7137.

VICTORIA SUMMER FESTIVAL—Free Concerts, films—Mon., Wed., Fri., Heritage Court, Provincial Museum, 6 p.m. Art Exhibition all week.

WIG & DICKIE THEATRE RESTAURANT — Victoria's only "Old Country Singalong" plus dining and dancing. Reservations recommended. 385-6787. Wilson Inn, 850 Blanshard.

DANGEROUS DAN McGREW—A musical review. Tues.-Sat. 8 p.m. Bastion Theatre, 538 Yates. 382-4112.

Free Public Lecture
University of Victoria Summer Session
Wednesday, July 17, 1974
MacLaurin Auditorium, 12:30 p.m.

The Mask And The Face

Professor Gerald Tyler has travelled widely in Europe in connection with Theatre and has attained stature in the field of Children's Theatre. An adjudicator, drama teacher, lecturer, producer and Founder Chairman, Member and Director of Several Children's Theatre Associations in Britain, Professor Tyler is truly an authority in his chosen profession. He is presently County Drama Adviser for West Riding Yorkshire Education Authority.

TONIGHT — 8 p.m.
On Stage — Phoenix Theatre
"CELEBRATION"
a musical
Phone for Reservations 477-4821

NOT NOW, DARLING
"A SUPERB EXAMPLE OF MODERN BRITISH DRAWING . . . ROOM COMEDY . . . LACED WITH SEX!" — TORONTO SUN
Mature — Warning: Nudity and suggestive dialogue.—B.C. Director
Nightly 7 and 9
Feature: 7:15 and 9:15
13th HILARIOUS MADCAP WEEK!
FOX CINEMA
QUADRA AT HILLSIDE - 383-3370

ECKANKAR
THE PATH OF TOTAL AWARENESS
will be presented
Thursday, July 18, 8 P.M.
UVIC—Commons Block, Rm. 208

. . . a kinky, outlandish comedy masterpiece . . . more laughs per mad minute . . . Les Wedman, Van. Sun
MEL BROOKS'
BLAZING SADDLES
From the people who gave you "The Jazz Singer"
Starring Cleavon Little • Gene Wilder • Slim Pickens
David Huddleston • Mel Brooks • Harvey Korman
MATURE — WARNING — PARENTS: Comedy with some coarse language. B.C. Dir.
NIGHTLY 7:30 and 9:30
382-5922 • Douglas & Humboldt
TOWNE Cinema
In Nootka Court

SEE IT NOW
THIS IS A LIMITED ENGAGEMENT
TOMORROW MAY BE TOO LATE
20th Century-Fox
RODGERS and HAMMERSTEIN'S
ROBERT WISE presents THE SOUND OF MUSIC
Starring JULIE ANDREWS • CHRISTOPHER PLUMMER
Co-starring RICHARD HAYDN | ELEANOR PARKER
Directed by ROBERT WISE | Music by RICHARD RODGERS | Lyrics by OSCAR HAMMERSTEIN II | Screenplay by ERNEST LEHMAN
TODD-AO COLOR
Evenings 8 p.m. Only: Adults $2.00, Students $1.75, G. Age $1.00, Children $1.00
GENERAL CLOSED SUNDAY
Sat. Matinee 1:30 Only: Adults $1.50, Students $1.25, G. Age $1.00, Children 75¢
OAK BAY 2184 OAK BAY AVE
598-2213

OAKLAND BALLET COMPANY

Ronn Guidi
Artistic Director
A varied programme of Classical and Contemporary Ballet
McPHERSON PLAYHOUSE
TONIGHT
8:00 p.m.
Tickets from McPherson Box Office
386-6121
$4.50 - $4.00 - $3.50
"A Rare Purity of Joy that goes to the roots of the dance." —S. F. Chronicle

July 15-27

The heart of the twenties is the seventies' sound and when you get it together the good times roll! Now direct from their T.V. show the Banjo Parlor
Providing great upbeat sing-along laugh-along entertainment don't miss it!
Reserve your ticket now! Advance ticket sales 1037 View St. Phone 385-1031
$3.50 per person, $4.00 at the door
STARDUST
Dining from 5 p.m.—Dancing, Mon.-Fri. 9-2 a.m. Sat. 9-1 a.m.
Upstairs - Banjo Parlor. Appropriate attire required.
Downstairs - the Sounds of Sundance. Casual dress.

Nightly at 7:10, 9:15
Matinees Fri., Sat., Sun. 1:30 - 3:30
Golden Age $1.00
Children 75¢
ODEON 1
780 YATES STREET
383-0513
LUCY MAME
LUCILLE BALL "MAME"
General Ent.

CLINT EASTWOOD
"THUNDERBOLT and LIGHTFOOT"
1:25, 3:30, 5:15, 7:15, 9:15
RESTRICTED
Nude, Sex, Brutality, Coarse Language. B.C. Director
ODEON 2
780 YATES STREET
383-0513
Sunday, Doors: 1:15 P.M.

Barbra Streisand
"For Pete's Sake"
HAIDA
808 YATES STREET
382-4278
GENERAL ENT.
Nightly 7:05, 9:10
Matinees Sat., Sun., Wed.
Shows 1:30, 3:30, 5:15

COUNTING HOUSE CINEMA 2
Broad at Broughton
383-3434
38th WEEK IN VICTORIA
Shows 7:10, 9:20
American Graffiti

COUNTING HOUSE CINEMA 1
Broad at Broughton
383-3434
ENDS THURSDAY
Shows 7:05, 9:20
Mature Ent.
Henry Fonda • Terence Hill
"My Name is Nobody"

MOVIE GUIDE
"SAVE THE ORPHEUM" LOTTERY TICKETS ON SALE AT CAPITOL, ROYAL AND CORONET.

14th WEEK!
DAILY AT 1:45, 4:15, 6:45, 9:20
Mature Entertainment
ROYAL
805 BROUGHTON—383-7711
Winner of 7 Academy Awards
Best Picture
Best Director George Roy Hill
Best Story and Screenplay
Best Film Editing
Best Art Direction
Best Costume Design
Best Original Song Score
"THE STING"

"An Absolutely Terrific Movie" — Time
3rd WEEK! THE THREE MUSKETEERS
TECHNICOLOR® GENERAL — CHILDREN 75¢
WARNING: Considerable amount of sword fighting. —R. W. McDonald, B.C. Director
CAPITOL
805 YATES—384-6811
TONIGHT AT 7:10 AND 9:20
WED. 1:15-3:10-5:10-7:10-9:20
GOLDEN AGE $1.00

COLOR
MATURE. WARNING—Frequent violence—R. W. McDonald, B.C. Dir.
CORONET
836 YATES ST.—383-6414
DOORS WEEKDAYS 6:30 P.M.
FEATURE 7:20 - 9:25
LAST COMPLETE SHOW 9 P.M.

"ONE OF THE BEST ADVENTURE MOVIES OF THE YEAR." —Kevin Sanders, ABC-TV
ACADEMY AWARD NOMINEE!
ALLIED ARTISTS presents
STEVE DUSTIN
McQUEEN HOFFMAN
in FRANKLIN J. SCHAFFNER's film
PAPILLON
PANAVISION® TECHNICOLOR® ALLIED ARTISTS
Mature Ent. WARNING: Some brutality and violence — R.W. McDonald, B.C. Director
YUL BRYNNER ELI WALLACH
ROMANCE OF A HORSE THIEF
TILLICUM Drive-In
BURNSIDE AT TILLICUM—382-7531
Mature Ent.
Gates 8:15
Show at Dusk

DAVY JONES LOCKER
Seaside Cabaret
"CANNONBALL"
DIRECT FROM WINNIPEG
Mon.-Sat. Dinner 5:00 p.m. — Cabaret 2 a.m.
Brentwood at the Mill Bay Ferry Dock
For Dining Reservations 652-2413

Bacchanalia Cabaret
905 ESQUIMALT ROAD
"SPRAGUE CENTRE"
NOW UNDER NEW MANAGEMENT
"BLAKE SPRAGUE"
Presenting, fresh from the Stardust
for your dancing pleasure
"MOONSHINE"
9 - 2 a.m. Tues. - Fri. — 1 a.m. Sat.
388-0684 after 8 p.m.

The comedy of Robert W. Service
"Bard Of The Yukon"
a one-man tour de force
DANGEROUS DAN McGREW
in its second successful month at the
Bastion Studio
538 Yates St.
Tues.-Sat. 2 shows, noon and 8 p.m.
Tickets $2 at the door.
382-4112

ESQUIMALT SPORTS CENTRE
ICE SKATING TONIGHT
8:30 to 10:15 p.m.
ROLLER SKATING TOMORROW
7:30 to 10:00 p.m.
Bring a Friend!
SKATE RENTALS and Sharpening

Dance to the New Sounds of
Jade
NIGHTLY
The Thatch CABARET

ROYAL OAK INN 4680 ELK LAKE DR.
TEL. (604) 658-5231

University of Victoria
WINTER SESSION
1974 - 75
continuing education
A CALENDAR AND TIMETABLE OF
EVENING CREDIT COURSES
(ALL FACULTIES)
AND
LATE AFTERNOON COURSES
(FACULTY OF EDUCATION)
IS NOW AVAILABLE
FOR COPIES CONTACT
DIVISION OF CONTINUING EDUCATION
UNIVERSITY OF VICTORIA, VICTORIA
"L" BUILDING OR 477-6911 (802-3-4)
OR
THE GREATER VICTORIA LIBRARY AND ITS BRANCHES

Here's one reason why Canadians were kept warm last winter.

An important reason for this happy result was that the oil industry was able to react quickly to sudden and drastic changes in the supplies of heating oil in parts of Canada.

As a case in point, Texaco promptly increased to maximum our capacity to make fuel oil in order to supply the looming shortage in Eastern Canada. We increased our fuel oil storage capacity at Halifax. Then we chartered extra tankers to move crude oil into the Montreal area through the seaway. 35 jumbo tank cars were added to improve distribution of products in Eastern Canada. And to further make sure that sufficient supplies would be available, we shipped crude oil from Vancouver through the Panama Canal to our eastern Canadian refineries.

Don't think for a moment that the above example is intended to create the impression that Texaco alone averted what could have been a crisis. We have used our own experience to illustrate the situation. The fact is, the *oil industry* reacted in this fashion, to avert what was shaping up as a severe fuel oil shortage for many Canadians.

Right now we are thinking about future winters—that's why we decided to proceed now with our new 400 million dollar refinery in Ontario. Without it central Canada would soon be seriously short of refining capacity. This 400 million dollar investment is equal to more than seven times our 1973 earnings! When an oil company earns a profit, that's how most of it is used—it's "plowed back" into the business to make sure that you continue to be well served.

The oil industry in Canada was born and raised in an environment of competitive enterprise, and the record shows that we have done a good job. The question that bothers us, and we hope it concerns you too, is that we need this kind of 'no-meddling' environment to continue to grow. Because if we're going to meet Canada's future needs, we *must* grow. To do that we need adequate profits which provide a fair return on investment. The oil industry lives, or dies, on these economic realities because they in turn attract the enormous amounts of private 'risk' capital needed for exploration and development. Today these needs are greater than ever, and without this type of investment capital, Canadians will risk lack of development to provide their future energy needs.

The oil industry has come this far on its own. We know that in the future we can continue to meet Canada's energy needs...but we're going to need understanding from you—and co-operation from our governments.

Texaco Canada Limited

We're working to keep your Trust.

The Daily Colonist.
(ESTABLISHED 1858)

SECOND NEWS SECTION VICTORIA, BRITISH COLUMBIA, TUESDAY, JULY 16, 1974

Drill din dimmed as wirecutters thrown into fray

Two Government Street businessmen took turns Saturday switching off the power to a drilling outfit which they claim made so much noise that hotel residents couldn't sleep.

The operator of the outfit claimed that the "childish" action of switching off the power unit damaged his equipment and cost the firm $550 for repairs.

The dispute over the noise erupted into a blazing row Monday in the City Hall office of municipal solicitor Jakob de Villiers.

De Villiers told Don Randle, manager of the New England Hotel, that the city is powerless to stop the noise of drilling.

But Randle said he won't accept this and intends to lobby council to stop the work.

And he said he would switch off the power again if it resumed today.

Randle claims the noise made in the daytime by Tri-K Drilling has made sleep impossible for night workers who stay at the New England Hotel, 1312 Government.

Because he could get no action from city hall over the weekend, Randle said he was forced to take matters into his own hands when drilling resumed Saturday.

He said he and businessman Jack McKenzie, owner of Seed of Life, 1316 Government, took turns to switch off the Tri-K's drilling equipment Saturday. He said wire clippers were used when the switch was tied down by workmen.

Then followed name-calling between Randle and Tri-K manager and part-owner Herb Krenbrink.

Krenbrink said Monday the "childish" action in repeatedly switching off the power unit Saturday had caused heavy damage to the equipment, slowing a difficult hard-rock drilling project still further.

Once, when the drill was turned off, the drill bit jammed in the drill-hole. When the machine was revved up again, the resulting "terrific torque" sheared the bolts on the drill's rotary arm, Krenbrink said.

Four of his men spent the whole of a drill-less Monday repairing the equipment at a cost to the firm of some $55, he added.

Krenbrink's men are drilling an elevator shaft for a two-storey building at what will be 1319 Government.

He maintained he has a perfectly valid and legal job to do and hopes police will protect his diesel power unit when drilling resumes today.

However Randle insisted: "I'll turn it off again tomorrow (Tuesday) too."

Replied Krenbrink: "If he doesn't leave us alone, we're going to have to press charges . . . it just depends on how he behaves, we are not as nasty as he is."

Krenbrink claims other local businessmen are not bothered by the noise of his special rock-drilling equipment.

Randle maintained that local businessmen should have been warned about the noise so they could explain the situation to their customers.

City engineer Jim Garnett confirmed that the job was a "perfectly normal" construction operation.

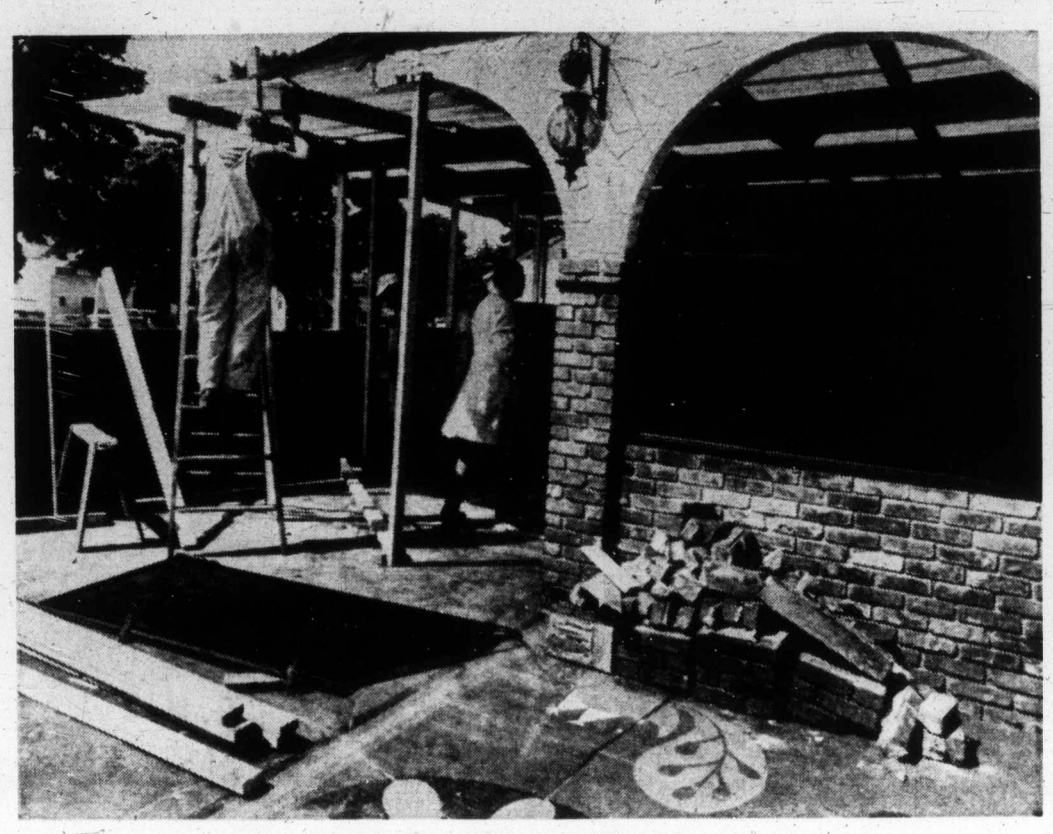

Workmen start on wall repairs

Restaurant wall collapses

Happily, timing was good

The event was something of a disaster, but its timing was good.

It happened at 12:30 a.m. Sunday. Madat Hemani, owner-manager of the Shah Jahan restaurant at 1010 Fort had just seen his last Saturday-night customers out the door, and they had entered their car.

At that moment the front portion of the restaurant's west wall, enclosing an entrance patio, suddenly collapsed, taking with it part of the patio and archway.

Concord Developments Ltd. had been excavating Friday on the adjoining lot, between the restaurant and Vancouver Street, preparing for construction of a three-storey office building.

No work was done at the site all day Saturday. Excavation and restaurant just sat there. Customers came, parked, dined, departed.

Hemani had to telephone customers to cancel reservations for Sunday and Monday. But repairs started and he hoped it would be business as usual tonight.

This was not the first time disaster had struck the building. The previous building, a Russian-style restaurant, was burned out.

Porno: Saanich washes its hands

Saanich council decided Monday not to become involved in pornography — not even by opposing it.

Aldermen rejected a motion to support recommendations from the Salvation Army concerning pornography and obscenity.

Only Ald. William Noel voted for the motion.

Ald. Les Passmore opposed council support.

He said he did not want to be a censor and pointed out that a recommendation for strengthened "controls against the possession, sale, and distribution of obscene material," did not define what is obscene.

Passmore said he was shocked by the Salvation Army's call for "prohibition of photographs and other literary material which exploit violence, brutality, sexual perversion, and sexual intercourse."

"You couldn't even look at TV at night," he said.

Driver grads take to air

Three Greater Victoria graduates of the Young Drivers of Canada driver training program will trade their wheels for wings.

Carol Dow, 2101 Richmond Ave.; Ingrid Strating, 2872 Glenwood Ave., Saanich; and Bernadette Rolls, 4024 Saanich Rd., Saanich, will go on a one-hour flight over Victoria Wednesday.

The students were offered the flight as a reward.

Greece jails Sidney bride

A court in Athens, Greece, Monday convicted newlyweds — one of them from Sidney — for carrying drugs and sentenced them to prison terms.

Jeffrey Hockwell of Newquay, Cornwall, England, got a three-year sentence and Linda Jean Blow, 22, of Sidney, received eight months' imprisonment.

The couple married last Tuesday while held in prison awaiting trial.

The bride has already served most of her sentence and will be free in 15 days. Authorities returned her car and money that were confiscated.

Trustees want system studied

Greater Victoria school board wants a thorough, top-to-bottom examination of the province's education system.

The board Monday night voted to "request the department of education to do a full, in-depth study of the educational process from kindergarten, including university and college, to find out if the educational system . . . is really fulfilling the needs of students."

The motion was proposed by trustee Daphne Temple, who termed such a study a necessity. "We really must do this. All studies in the past have been isolated, looking just at college education or at kindergarten or at one particular level . . . let's work on the whole process all together."

Chairman Peter Bunn commented that the prospect of the education department studying itself "could become an incestuous thing. The department of education is really part of the problem . . . But a study of this kind can do no harm."

In other business, the board approved:

- Planning for a Montessori kindergarten-grade one class at Willows elementary school in September 1975, and the establishment of a pre-school Montessori class at Willows to be financed and staffed by parents.
- The hiring of a second full-time school psychologist on the school district staff.
- Examination by the administration of various alternative education programs to be followed by specific recommendations next fall.
- A policy recognizing the need for classes to serve the needs of students who cannot function adequately, or who are not appropriately challenged, in a regular classroom setting.

Darting dagger dashes Darrow

Policeman pops pistol pipe dream

By BRUCE LOWTHER
Colonist Reporter

A 30-year-old fugitive from California's San Quentin prison, who once used a paper pistol to attempt an escape from a murder trial, made another one during the weekend in Victoria city jail but never got a chance to use it.

Victoria police said Monday the simulated gun was found by a jailer constable before Neil Edward Darrow could use it in any escape attempt.

The disclosure came the same day as an immigration inquiry in Victoria ordered Darrow's deportation and a charge against him was withdrawn in Victoria Provincial Court to speed this move. He was expected to be returned to the U.S. today under heavy guard.

The story began Thursday night when police received complaints that a man was throwing knives into a wood target in the 500-block Johnson shortly before midnight.

Officers who went to the scene arrested a man who gave his name as William Clarence Robertson on a two-count charge of carrying concealed weapons.

One count referred to an Arabian dagger with a 10-inch curved blade and the other to five letter-openers with wood handles and four-inch blades which had been honed down to throwing knives. All six weapons were found in a packsack.

As Robertson was about to be taken to the police station, he broke away and was chased five blocks to Government and Herald, where he was caught and handcuffed.

Police sources said the man spoke normally to police when stopped on Johnson. But later in jail, he cried and became hysterical. And in provincial court Friday, he said he was 23 and a Regina resident who had been in a Saskatchewan mental hospital.

He spoke thickly and incoherently. Judge William Ostler ordered a medical examination and a doctor testified Friday afternoon he suspected mental illness or malingering.

Ostler ordered a remand of the case to July 30 for a thorough mental check as the tall, slender Robertson crouched down in the prisoner's box.

Robertson had attempted to chew and file away his fingerprints. But enough was left so Victoria police, following a procedure which last month showed a Sooke man was wanted in several U.S. states, sent sets to Ottawa and the FBI.

A quick reply showed the prints matched those of Darrow, wanted for an escape last June 12 from San Quentin while serving a long term for killing his wife in Sacramento.

Darrow, a jewelry maker, had been moved to San Quentin last November after a series of escapes from less-guarded institutions. One report said he pulled a paper gun in court during his 1973 trial in Sacramento but surrendered when a bailiff fired a shot.

After learning his identity, Victoria police had Darrow placed on the court list for Monday afternoon. But rather than wait, Darrow apparently tried the paper gun idea again.

From a magazine provided for inmates, he tore several pages with large black areas in advertisments and fashioned them into the shape of a pistol. From a blanket, he removed a light-colored thread to wrap around the gun and provide a bit of gleam along the barrel.

Police officials were unable to say whether the jailer constable found the paper gun during a search or noticed it from outside the cell. One said it might have worked in a surprise attack at close quarters in the middle of the night.

Darrow declined comment in court as the charge was withdrawn by Ostler at the request of prosecutor Gordon Macdonald. Five hours before, the immigration inquiry had ordered deportation. It was expected immigration officials would take Darrow to Seattle by plane today.

San Quentin spokesman William Nyberg, whose men are to take custody of Darrow in Seattle, said guards thought for a while he was hiding inside the walls but now "we're anxious to talk to him" about how he got away.

Frisco sloop is winner of sail race

Tinsley Light, a 36-foot sloop from San Francisco, was declared the over-all winner Monday of the Victoria-to-Maui yacht race.

The sloop, skippered by Henry Grandin, arrived here at Lalaina, Hawaii, Saturday after a 2,300-mile voyage from Victoria which began June 29. Of the 21 yachts which started the race, 17 had arrived by late Monday night.

Midnight Special, a 39-foot sloop from Seattle, took second place, followed by another American sloop, the 44-foot Race Passage. Biscuit Eater, a 39-foot sloop, also from Seattle, was fourth.

Of the eight B.C. yachts entered, three had not finished late Monday.

Sea Wyf, of Esquimalt, Obsession of Royal Victoria Yacht Club and Madhatter of the Royal Vancouver had not crossed the finish line.

—Colonist photo by Alex Barta

Warm welcome for a Royal Viking

Formal welcome in Victoria Monday for Norwegian liner Royal Viking Star, currently on West Coast cruises to Alaska, was occasion for presentation of Order of St. Olav (knight first class) to Cecil A. Ridout, centre, of 1191 Reynolds, Saanich, for many years' service to Norwegian sailors. President of King Bros. Ltd., Ridout is shown with Knut Myre, left, Norwegian consul-general from Vancouver, and Capt. Rene Grepne, master of Royal Viking Star.

North Saanich gives okay for joint recreation body

North Saanich council Monday night unanimously agreed to a bylaw to allow the municipality to take part in a joint recreation commission representing the three Saanich Peninsula municipalities.

Central Saanich council gave a similar bylaw two readings two weeks ago.

Sidney council has discussed a bylaw enabling the town to become a member of the proposed joint commission to guide recreation on the peninsula and related facilities. But at a meeting of council last week the bylaw was tabled for further study.

Donor clinic held today

A blood donor clinic Monday at Red Cross House, 1046 Yates, drew 127 donors, which was about the anticipated number. Another clinic will be held at the same place today, from 1:30 to 4:30 and 6:30 to 9 p.m.

Herbal pill battle still on

By BILL LEVER
Colonist Reporter

The Chinese herbal pill controversy is not over yet.

The pills, which were on sale as an arthritic remedy in 11 Victoria stores, were seized by federal authorities last month after laboratory tests showed they contained five prescription drugs.

But Victoria herbalist Michael Brenner, one of the largest sellers of the pills, said Monday he has evidence that the pills have no drug content at all, only pure Chinese herbs.

And the only danger they pose, he claimed, is to the profits of pharmacists.

Brenner has called a public meeting for July 23 at the Newcombe auditorium, Provincial Museum, where he says he will present "the truth" about the pills and their content.

"In China people have been taking these pills for years and years," Brenner says, "and it prevents them from getting arthritis and rheumatism.

"I'm still taking them myself, every night, and I've never felt better."

Brenner added that his store alone had more than 600 customers regularly using the pills — including some physicians — and all of them reported satisfactory results.

The pills were seized because federal authorities said they contained drugs, including phenylbutazone and dexamethasone, which could lead to potentially-fatal blood disorders.

Brenner, however, does not regard the food and drug directorate's tests of the pills as an official analysis.

"There were never any official tests on these pills," he said. "The reports which supposedly showed the presence of drugs did not even have signatures on them."

Brenner now has a report of laboratory analysis conducted under authority of the Hong Kong government, and that analysis, he said, confirms that the pills do not contain drugs.

"This testing in Hong Kong, where the pills are exported, was done on the pill called Nan Lien Chuifong Toukuwan, which we were told contains phenylbutazone.

"But the Hong Kong tests showed the pills contain only pure Chinese herbs — no drugs of any kind."

The report did point out that "if these herbs are allowed to ferment it will produce a chemical reaction similar to phenylbutazone."

But that drug, Brenner says, is exclusively a Western drug and it's not available in the Orient, where the pills are manufactured.

Brenner also said that herbal pills, just like the ones seized in Victoria, are still available in the U.S. where they are sold without prescription in pharmacies.

He believes the only reason they were seized was because "the pharmacists didn't have them to sell and we (the herbalists) did.

"It looks like a conspiracy, and I'm out to fight it."

Islands 'robbed' by forest firms

SANDSPIT (CP) — Critics repeatedly told a government committee during the weekend that forest companies are ripping off revenue from Queen Charlotte Islands resources.

The legislature's standing committee on municipal matters and housing toured the islands during the weekend on the first leg of a trip that will include islands in the northern Gulf of Georgia.

Carey Linde, a Skidegate lawyer, said the islands should be allowed to administer a tree farm licence to get revenue for the sewer, water and other services they need.

Stanley Newcombe, chairman of the local improvement district in Port Clements, said MacMillan Bloedel Ltd. barges which leave the islands loaded with timber, should not return empty but with much-needed building supplies.

Municipal Affairs Minister James Lorimer said some change in the municipal status of the Queen Charlotte Islands is contemplated.

"The province will put in money to get the things you want accomplished," he told a meeting of about 30 persons at Masset.

"We are trying to determine what the people on the island prefer. Do you want to retain the ties with the mainland or do you want to be on your own?"

Crux of the problem facing the committee is devising a form of local government for the Queen Charlottes.

The islands now form part of the Skeena-Queen Charlotte regional district. District officials say, however, that the islands take up a disproportionate amount of their time and money. They want the government to set up local control of services.

"We are deficient in good water, garbage dumps, hospital care, mental care, sewer systems, recreational facilities, housing, local government," said Linde at a meeting in Queen Charlotte City.

He said in theory, the Queen Charlottes are integrated with the rest of B.C. "In fact, however, that integration relates solely to the north-south rip-off flow of the island's resources," he said.

Montague BRIDGMAN Ltd.
China Crystal Gifts
811 Government St 383-0821

—AP

Debbie's daughter's debut

Carrie Fisher, 17-year-old daughter of actress Debbie Reynolds and singer Eddie Fisher, is making film debut in Warren Beatty's production of Shampoo. Carrie's role includes no singing. Beatty, in addition to producing the movie, also appears in it, as do Julie Christie and Goldie Hawn.

Vote list longer by 14,000 names

Victoria will have at least 14,000 more names on its 1974 municipal voting list because of a special door-to-door enumeration completed recently and because of changes in qualifications for voters.

City clerk Morran Waller said Monday the enumeration, which began in March and ended three weeks ago, had increased the municipal voting list total from 22,000 in 1973 to 36,000 this year.

All B.C. municipalities were required to complete voter enumerations by the end of last month under provincial legislation introduced in October by Municipal Affairs Minister James Lorimer.

The new regulations mean that voting rights in B.C. municipal elections are based entirely on residency rather than on land ownership.

Whether tenants or landowners, residents of all property are entitled to vote in all elections, including money bylaws.

The new legislation abolished the vote of corporations and absentee landlords in civic elections.

Lorimer said at the time he hoped that within two years there would be one master list of voters for use in both provincial and municipal elections.

In Victoria three extra part-time staff were hired to complete the enumeration and Waller estimated the cost of voter list preparation at more than $30,000.

A municipal affairs department spokesman said Wednesday the provincial government had budgeted $300,000 to help B.C. municipalities pay enumeration costs. So far, no cost-sharing policy had been worked out.

And in Winnipeg, the city could save $100,000 or more this year because of the July 8 federal election.

Under a recent amendment to Manitoba legislation, municipal governments can use federal or provincial voters' lists in compiling their own lists — provided they are not more than six months old.

Winnipeg has its election for mayor and aldermen in October, and so qualifies under the new law.

In B.C., municipalities will not need to take an enumeration every year unless they are specifically ordered to do so by the minister because they are rapidly expanding areas.

Qualifications for voting are the same in municipal elections as in provincial elections — 19 years of age or older, a Canadian citizen, or a British subject resident of Canada for a year and, in B.C., for six months.

There is no residence requirement within a particular municipality other than that a person must have lived there long enough before the election to get on its voters' list.

PROVINCIAL COURT

A theft of $2,516 worth of household goods and jewelry reported July 3 to Saanich police turned out to be anything but, Judge William Ostler was told Monday in Victoria Provincial Court.

George Richard Holland, 24, of 953 Duhn, pleaded guilty to a Saanich charge of public mischief. Prosecutor Gordon Macdonald said Holland told police two color TV sets, a stereo machine and numerous other items had been stolen July 3 from his residence.

But next day, said Macdonald, Holland admitted to police he staged a break-in "on his own home in order to make a claim against his insurance company."

Macdonald said some of the items had been sold to friends by Holland and other items "did not in fact ever exist."

Ostler fined Holland $250.

□

"I took them to my car and then I figured what the heck am I doing and I put them back," Richard Ferris Pollard, 45, of 2630 Quadra, told Ostler.

Pollard pleaded guilty to an Esquimalt charge of theft involving less than $200 and prosecutor Macdonald said Pollard was leaving the Halfway House, 856 Esquimalt, early Sunday and saw two stereo speakers and a side mirror in a lighted and unlocked car.

"I thought they would look good on my car," said Pollard, who admitted he had been drinking but then he figured "what the heck am I doing." In the meantime, someone had reported the theft to police.

Ostler credited Pollard for his change of mind and ordered a suspended sentence and a one-year term of probation.

□

The face behind the bench was familiar in the second criminal court where Darrall Collins, 49, a provincial court judge from Coquitlam, took over for a week while another judge was on vacation.

Collins was well known in Victoria as a lawyer with the firm of Pearlman and Lindholm before he was named to the provincial bench Jan. 15.

Judge Edmond Jorre de St. Jorre, who had been presiding in the court pending a permanent appointment, has moved to family court while one judge is away on holiday.

□

In traffic court, Judge F. S. Green ordered a jail term of 20 days to be served on weekends for William Henry Curran Warren, 34, of 832 Darwin, who pleaded guilty to a charge of impaired driving in Saanich Thursday.

Assassinations reach number 42

BUENOS AIRES (UPI) — Former interior minister Arturo Mor Roig, 59, was shot to death Monday, bringing to at least 42 the number of apparent political assassinations in Argentina in the last 10 months.

Tomato growers given assured income plan

A guaranteed income scheme for field tomato growers in the Okanagan was announced Monday by Agriculture Minister David Stupich.

It was the fourth income assurance plan set up under the provincial government's new Farm Income Assurance Act. Dairy and tree fruit products and hogs are other commodities already covered by similar schemes.

Participation in the plan is voluntary and only Okanagan growers marketing their crop through the B.C. Interior Vegetable Marketing Board are eligible.

Participants will be assured of a stable income from field tomatoes over a five-year period, beginning with the 1974 growing season.

Under the plan, growers will be guaranteed a return to cover the cost of production on their fresh market tomatoes and a substantial proportion of production cost on cannery tomatoes.

An indemnity will be paid if the market price drops below the guaranteed level which in 1974 has been set at 21.4 cents a pound for fresh market tomatoes and 3.25 cents a pound for cannery tomatoes.

The guaranteed price will be adjusted annually in line with the cost of production.

Growers will pay a premium of one-eighth of a cent per pound and the government will contribute one-quarter of a cent on all tomatoes sold through the marketing board. Tomatoes sold at roadside stands are exempt from the premium.

Socreds on unity: 'no interest here'

PRINCE GEORGE (CP) — Spokesmen for the Social Credit League here said Monday they weren't interested in meeting Conservative leader Scott Wallace to discuss the creation of a unity party in B.C.

Wallace was here for a meeting with Progressive Conservative party members and had invited Social Credit members to attend.

One Socred source said he expected Wallace to "come preaching the gospel according to unity" and then announce publicly that the concept was supported by both Conservatives and Social Credit members.

As a result, he said, Social Credit officials planned to stay away from the meeting.

Social Credit constituency president Al Fletcher and Ron Bellamy, league regional director, both said they planned to shy away from any meeting with Wallace.

"There's simply no interest in the unity party here," said Bellamy.

Fletcher said party members would be "free to attend if they wish to do so" but he did not plan to go.

Marine calendar

NAVY
Chignecto — Vancouver.
Porte de la Reine — at sea.
Porte Quebec — at sea.
All other ships in port.

MARINE SCIENCES
Richardson — Surge Narrows.
Pandora 2, Theta — bound for Beaufort Sea.
Parizeau — on Station Papa.
Vector — Juan de Fuca Strait.
William J. Stewart — Barkley Sound.

COAST GUARD
Rider — Johnstone Strait.
Ready — Bute patrol area.
Racer — Victoria patrol area.
Camsell — en route to Point Lay.
Quadra — 3A Gate program.

MERCHANT MARINE
Nanaimo — N.R. Crump, Rio Parana.
Esquimalt Dry Dock — Sealand Resource.
Royal Roads — Defiant.
Gold River — Fernland.
Houston Pass — Besseggen.

Macdonald denies land bid charges

Attorney-General Alex Macdonald has denied charges that the government used pressure and underhanded tactics to expropriate 17 acres of North Vancouver waterfront.

Macdonald said a public inquiry into the government's handling of the expropriation of the property, for which a developer had proposed a $25 million fishermans' wharf, was not needed.

Barry Briggs, a director of Arpro Developments Ltd. made the accusations after the government offered the company a $1.8-million, take-or-leave-it deal for the property — the key parcel in 30 acres of land needed for the government's Burrard Inlet ferry terminal.

The company had asked for $4.9 million, said Briggs, who also charged the government used a Vancouver lawyer posing as a representative of a private investor to get details on the property.

He also accused the government of applying pressure on the city of North Vancouver to delay the development after it received council's approval in principle Jan. 14.

Third member named to sales-lures probe

Vancouver chartered accountant William Kinsey has been named the third member of a provincial task force to investigate prepaid contracts for goods and services.

The investigation will be held under the new Trades Practices Act, administered by the government's consumer services department.

The task force will look into the selling practices of firms such as weight-reducing salons, dance studios, health spas, computer-dating services, door-to-door magazine subscription sales and food freezer plans.

Financing arrangements for such services will also be investigated, as will be the involvement of manufacturers, publishing houses and other suppliers benefiting from prepaid service contracts.

One of the more glaring reasons for the investigation has been the practice of some health spas to lock customers into long-term contracts and shut down operations before the contracts expire.

In such cases, customers remain indebted to finance companies for services which they have not received.

The task force has been asked to report by Oct. 15.

Its other two members, appointed earlier, are Vincent Forbes, vice-president of the Vancouver Better Business Bureau, and Shelley Rivkin, of the Consumer Action League's Vancouver branch.

Preserve the best part of SUMMER now!
The B.C. fruit growers make it easy with an informative 16-page booklet that tells you everything you need to know about home preserving B.C. tree fruits. Preserved fruits, jellies, pickles, pie fillings and freezing . . . they're all included . . . and the booklet is yours for just 25¢. Send for your copy today!

Mail to: "Sunshine Meals"
B.C. Tree Fruits Ltd., Dept 'N', Kelowna, B.C. V1Y 7N6
I enclose 25¢ in coin.
Please rush my copy of "Sunshine Meals".
NAME.....
ADDRESS.....

Raven's
For TRULY TENDER FILET MIGNON at the HARBOUR TOWERS
345 QUEBEC STREET
386-7444

Now you can turn $2.50 into $250,000!
With a Western Lottery ticket! They're on sale now from any authorized service club, charity group or similar non-profit organization. Also from the Provincial Government agent in your area. Alternatively, you can complete and mail the form below.
Either way could net you the first prize of a quarter of a million dollars. Imagine how that could change your life! And all for just $2.50. Do it today!
THE WESTERN
Get a share. We all share.
B.C. Lotteries, Room 245, Parliament Buildings, Victoria, B.C.
Number of Tickets Required: Amount Enclosed:
NAME
ADDRESS
CITY OR TOWN

First Prize	$250,000
Second Prize	$ 100,000
Third Prize	$ 50,000
Five Prizes at $25,000	$ 125,000
1,900 Prizes at $100	$ 190,000
Sellers' Prizes at 5%	$ 35,750
Total Prize Fund	$750,750

We're working on the concept that better VOLVO service results in better VOLVO Sales.
McCALLUM MOTORS
1101 YATES D6822 382-6122

Up in the air?
MOVING?
Johnston TERMINALS "The Red Carpet Movers"
FORMERLY HEANEY'S CARTAGE AND STORAGE
Local, long distance or overseas . . . call on the professionals. We have over 2,000 people in Canada working as a team to provide the best service possible.
Call us for a free estimate 382-4281
AGENT / ALLIED VAN LINES

THINKING OF DISNEYLAND — RENO OR BEAUTIFUL HAWAII
We depart most weekends for the above with our own escorts. We know we give you the very best so if you are thinking phone
TRAVELLERS INTERNATIONAL TOURS LTD.
INFORMATION 386-2431 BOOKINGS
REGULARS—Fall Bookings are Filling

CHIROPRACTOR
J. T. BEESLEY, D.C.
of 3160 Metchosin Rd. Colwood, takes over the practice of the late J. J. Bramham, D.C., Chiropractor
at 1534 Monterey Ave., Oak Bay
on Wednesday, July 17
For appointment please phone
478-5321 or 592-1621

You do best if you make the granola

By NANCY BROWN
Colonist Reporter

Check the package for ingredients before paying any money for various granola products, advises provincial nutritionist Pat Wolczuk.

Better yet, make your own if you want to be sure of the nutritional value of the cereal.

"Some of those brands are sticky and sweet, and contain not only sugar, but other sweeteners as well, so that you get more calories than anything else."

Increasingly, consumers are becoming aware of the low nutritional value of traditional breakfast cereals, and more and more they are turning to the granola products which offer more in the way of whole grain cereals combined with nutritious products such as raisins, nuts and seeds.

Probably the least expensive of the ready-made products is Vita-crunch granola at about 75 cents a pound, with a list of ingredients close to that provided by Wolczuk for a nutritious homemade product.

A little more expensive is the granola at one of victoria's health food stores.

At 93 cents a pound, it lists an impressive array of ingredients, with a minimum of sugars.

Even at that price it is quite a bit cheaper than Alpen, a trade name for a granola type cereal, which Wolczuk says is close to the standard granola, but which costs around $1.21 a pound.

Less expensive than Alpen, but at the bottom of the list nutritionally, is Harvest Crunch at around 83 cents a pound, which features brown sugar next to rolled oats in the list of ingredients, showing that by weight there is a considerable proportion of sweetener in the cereal.

"Be sure and check cereal packages and see how many kinds of sugars are listed," says Wolczuk.

"If you see brown sugar, and then honey, and maybe some dextrous, you'll find yourself with a sticky-sweet product. And if you're looking for additional nutrition you're asking for trouble with these cereals."

"Really, it's best to make your own granola. It's not much trouble, you save a little money, and best of all you are sure of the nutritional value."

The recipe she gives has 22.5 milligrams protein, 8 mg iron, 1.8 mg thiamine; .6 mg riboflavin; 5.6 mg niacin and 155 mg calcium for each 850 calorie-cupful.

Her recipe calls for three cups rolled oats (or include macroflaked rye or wheat); ¼ cup wheat germ; ¼ cup bran; ½ cup sunflower seeds (or almonds, walnuts etc); ¼ cup sesame seeds or poppy seeds; ¼ cup skim milk powder; and two tablespoons debittered brewer's yeast, mixed with ¼ cup vegetable oil and cup liquid honey. After baking in flat pan at 300 degrees, add cup raisins and cup unsweetened coconut.

Checking prices in supermarkets and health food stores it seems to make little difference to price where the ingredients are purchased.

There were price spreads to be sure.

For instance, a pound of honey was 97 cents in a supermarket, $1.36 in the health food store, while the price of rolled oats varied from $1.03 for five pounds to 69 cents for only two pounds.

On the other hand, in the health food store rolled wheat is 35 cents a pound, and sunflower seeds 98 cents a pound, while in the supermarket the two products were 52 cents and $1.29.

So with gasoline the price it is, it seems to be more economical to simply buy in the most convenient place.

—CP

Clown class

Lucy Frund, 6, gets clown makeup applied by clown Andre Gagnon, University of Chicoutimi graduate who is working for Scarborough public library system this summer. He teaches five- to eight-year-olds how to act as clowns, and they can check their performance on closed circuit television.

erma bombeck

Remember the good old days when banks were cold and impersonal, a deposit got you a plastic rainbonnet, and you were nothing but a passbook number to the tellers?

Then someone decided that you'd feel better about leaving your money with someone who smiled a lot and gave you a popcorn popper. So they "humanized" banks.

Frankly, I always feel like a contestant on Sale of the Century. As soon as I walk through the door a teller with 87 teeth announces, "Hey, it's Mrs. Bombeck. And welcome to the Fourth National Titanic Bank of America. What'll it be today, Mrs. Bombeck? A set of ironstone dishes? Four pieces of matched luggage with rigid construction? Or 500 million gold stamps? That's enough to buy a landslide in the next election."

As I am assisted to the window, I mutter incoherently, "No, really."

"Take your time," says the teller. "I'll just refresh your memory. If you want to deposit $500 and leave it here through lunch, you get 4¼ per cent interest and a stainless steel coffee pot behind door No. 1. If you deposit $1,000 and leave it here for 178 days, you get 5 per cent interest plus a tape deck for your car and a complimentary tape of Frankie Laine singing "Mule Train." If you decide on door No. 3 which is a badminton set that is fun for the whole family with two extra shuttles that glow in the dark, you will have to invest $5,600 and leave it here 40 years at 5¼ per cent."

"I really want to talk about my cheque . . ."

"Of course you do," she smiled. "You want to order our new scenic cheques in robin's egg blue, sandstone brown, or leftover green, depicting either a spring bouquet, a snow scene of the business district of Lansing, Mich., or the tidal wave from The Poseidon Adventure. How many did you wish to order?"

"You don't understand . . ."

"These are tough decisions. Why don't you go to our Rich Persons club and have a cup of coffee. I assume you know that we have eight CPAs on duty at all times, a Dow Jones ticker tape with a portable pacemaker for heavy losers, a grief lady who will help you straighten out your chequebook, safety deposit boxes for your valuable jewelry, a lollipop tree for the children, tennis lessons every Wednesday in the lobby and a Christmas savings program."

"All I want to do is talk to someone about an error in my chequing account."

The entire bank fell silent. "That would be the computer 400 machine."

"May I speak with it!" I asked.

"It's out to lunch!" she said crisply.

Church asks public to its garden party

St. Peter's Anglican church, Lakehill, will again hold its garden party at 1268 Tattersal, the home of Major-General and Mrs. G. R. Pearkes.

The public has been invited to the event Saturday. It starts at 1:30 p.m. and finishes at 4:30.

Tea will be served, and booths will be set up for home cooking, sewing and handicrafts, garden produce, books, graphology, and games.

Proceeds will go to projects including the ecumenical mission church in Gold River, Mount St. Mary Hospital chaplaincy, and diocesan audio-visual educational media. Representatives of the three projects will be present.

ann landers

Dear Ann Landers: You've printed several letters about workaholic husbands. May I add a comment based on many years of experience? I am married to one.

Like those who are driven to excesses in eating and drinking, the person who is driven to overwork may be using his "industriousness" as an excuse to hide from something. In my husband's case, he is hiding from me and his children.

Mr. Success finds it infinitely safer and more comfortable to stay in his structured work role. Members of his immediate family demand something from him in terms of emotional output. At work he doesn't have to be bothered with relating to people in a meaningful way. At the office he can hide behind his mahogany desk and fancy title. This man even avoids social functions because he is so unsure of himself. He is a prominent member of the community, knows a great many people, but he has no friends.

If you look at my husband's bank statements, his stock portfolio, and his performance in the business world, he's unquestionably a star, but if you examine his role as a husband and father, he's a dismal failure. I'm not bitter — I'm just on to him. — **His Wife**

Dear Wife: Thanks for a real zinger. And now that you're "on to him," why don't you get on to yourself? You are bitter or you could never have written that letter. I'm not suggesting that the man doesn't deserve every word you laid on him, but for your own sake, lady, talk to a counselor and unload some of that hostility and anger. Your husband will never change, which I'm sure you know. My guess is that you have the guy pegged perfectly. So now, get some help for yourself so you can accept, in your guts, his personality defects or make other living arrangements.

Freckled and 15

She's no slouch with pool cue

NEW YOR (AP) — Jean Balukas could pull off the greatest hustle since Bobby Riggs.

She's 15, freckled and shy — until she fashions her cue stick and bellies up to the billiard table.

Then, watch out. She can beat most men and has beaten the best of the women.

"I've never tried hustling, but it might be fun," she said, with a hint of a smile and a slight wrinkle of her nose.

Those facial expressions are a rare treat. She says she usually is poker-faced when she competes.

"Some people think I don't like the game because I'm so serious," she said. "But it takes a lot of concentration."

She'll put her straight face and steady hand to the test next month when shooting for her third straight women's U.S. open pocket billiards championship.

At age 13, she was the youngest ever to win the title. She did it by beating five-time champion Dorothy Wise of California. Last year she proved her victory was no fluke by successfully defending the crown.

Aug. 6 to 10 in Chicago, she will be vying for the $3,000 top prize while the men compete for $8,000.

Although there's not much money to be made in her sport, she said the disparity between the men's and women's purses is there for a good reason. "Men play better than girls because they practise more," she said.

Jean, who's five feet seven inches tall, entered her first open at the age of nine.

"I was just big enough to see over the table so my eye could line up the ball with the pockets," she said. "I won two games."

That year she came in sixth or seventh, she's not sure which. The next year she was fourth and the following year third. Then she beat Miss Wise for her first title and last year beat Donna Reis of Kansas City for her second.

Earlier this year she came in second to Mieko Harada of Japan in the world championship.

And all without taking a professional lesson.

"I owe it all to my father," she said.

Albert Balukas owns a billiards parlor in Brooklyn and installed a table in their home. That's where Jean started playing at the age of four and where she started beating her three older brothers by the time she was 10 or 11.

Bulletin board

Laszlo Gati, director of Victoria Symphony Orchestra, will be guest speaker at regular meeting of James Bay New Horizons, at 10 a.m. Friday in the lower hall, James Bay United Church, 511 Michigan.

□

TISDALE PARTY

Tisdale Association garden party, for former residents of Tisdale, Sask., and their families, will be held at 1:30 p.m. Sunday in the garden of Mrs. W. C. Dunstan, 1112 Faithful.

A SALE
IS A SALE
IS A SALE . . .

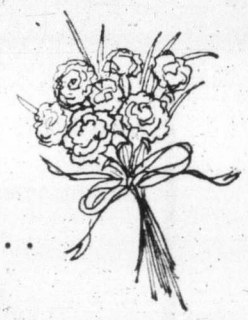

But a sale at Munday's is twice as sweet . . . our summer shoe sale continues
1203 DOUGLAS

DR. L. R. ATKINSON
B.Sc., D.D.S.
wishes to announce the opening of his new
Practice of General Dentistry
at
Ste. 208—2951 Tillicum Road
Gorge Centre
Victoria, B.C. V9A 2A6
TEL: 384-7141 TUES. - SAT.

BILSTON & BATTERSEA ENAMEL BOXES

The revival of an 18th century English craft - boxes of hand-coloured enamel on copper. We carry more than 25 designs of these delightful collector's pieces. Priced from $13.50 including velvet-lined gift box. Exclusive to:

WALLER ANTIQUES
828 Fort St., Victoria, B.C.
Telephone 388-6116
Closed Mondays

MR. PIMM'S
Nº 1 CUP

THE TRADITIONAL PIMM'S

Mix one measure of Pimm's to three or four measures of carbonated lemonade or lemon-lime. Serve well iced with a slice of lemon and to be truly traditional, a slice of cucumber rind. Pimm's No. 1 is also excellent served with ginger ale or sparkling wines.

. . . DASHED GOOD!

SEMI-ANNUAL CLEARANCE CONTINUES

Dresses
Pant Suits
Sportswear
Pants
Jackets
Leather Coats
Leather Jackets
Leather Pants
Cloth Coats
Lingerie
Jewelry
Evening Dresses
Suits
Sweaters
Denim Pant Suits
Suede Suits
Luggage
Boots

Tanjay - ⅓ OFF
$10 Rail — One Only to a Customer

ALL ⅓-½ OFF

PLEASE—We reserve the right to limit the number of customers in the store at peak periods so that our sales staff can serve you in a courteous and professional manner. No Exchanges, Refunds or Alterations at these low prices.

Quality Without Compromise

GIBSON'S
708 VIEW ST.

DR. MYRON H. FARYNA
B.Sc., D.D.S.
wishes to announce the opening of his new
Practice of General Dentistry
at
Ste. 208-2951 Tillicum Road
Gorge Centre
Victoria, B.C. V9A 2A6
TEL: 384-7141 TUES.-SAT.

Radio Shack®

Now Over 200 Stores Coast to Coast in Canada to Serve You

for "on the move" Music

Prices in Effect Until July 20th 1974

12-1825

REALISTIC®

STEREO CASSETTE PLAYER/FM STEREO RADIO

Reg. 149.95 **NOW 128.88**

- 10-Watt Power For Full-Stereo!
- Locking Fast-Forward & Rewind!
- Automatic End-of-Tape Shutoff/Eject!
- Safe Thumbwheel Controls!

Our player/radio combo uses integrated circuitry for stereo FM and tape that sounds as good as "at home". Radio has tuned RF stage, stereo-mono switch, stereo indicator light, lighted dial. Player starts automatically when cassette is loaded, shuts off & ejects at end of tape. Only 8 x 7 x 2¼".

REALISTIC

12-1369 **OUR LOW-PRICED UNIVERSAL FM/AM RADIO**

Fits In Or Under Dash – With Built-In Speaker!

NOW 58.88

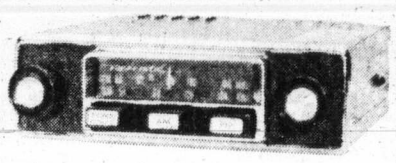

Enjoy FM and AM for what you'd expect to pay for AM alone. Pushbuttons for FM, AM and High or Low Tone. Illuminated slide-rule dial has power "on" pilot light. Full-sounding built-in speaker. For 12-volt positive or neg. gnd. 6-3/8x7¼x1-7/8".

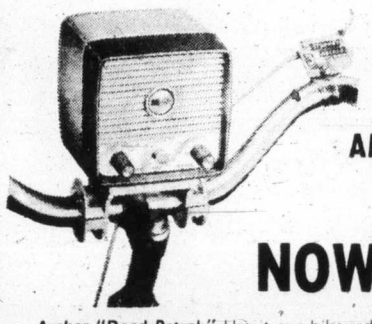

12-1168

AM BIKE RADIO

Reg. 18.95

NOW 12.95

Archer "Road Patrol." Use it as a bike radio or flip the lever and it's a portable. Mounting bracket stays ON bike for instant re-mounting. Pushbutton horn, 3" out-front safety reflector. Weatherized case, 6 x 4 x 4".

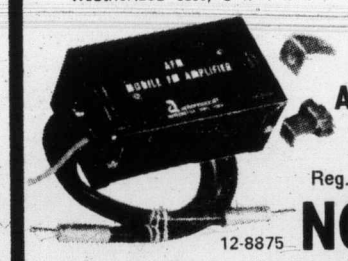

FM AUTO RADIO AMPLIFIER IMPROVES FM RECEPTION

Reg. 24.95 **NOW 16.88**

12-8875

The FM amplifier is a solid state, transistorized device designed to amplify FM radio signals. Unit may be used on cars, trucks, boats, or any other vehicles having a 12 volt negative ground electrical system.

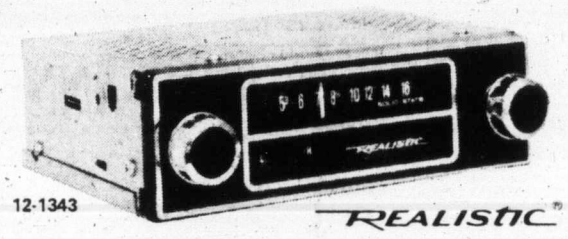

12-1343

REALISTIC®

COMPACT AM RADIO FOR IN OR UNDER DASH

High Gain – 7 Tuned Circuits & 3-Gang Tuner!

NOW 29.88

Features an IC and transformerless audio output for top performance! Built-in 4" speaker, high/low tone switch, power "On" beacon, volume–"On/Off" & tuning controls. 6¼x2x5". 12-V. positive/negative ground.

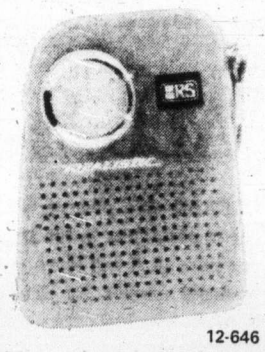

AM POCKET RADIO

With Zippered Carrying Case!

Reg. 10.95 **NOW 8.95**

The portable with the modern shape—fits in hand or pocket. Push-pull audio output for clear sound. With wrist strap, carrying case, earphone, 2 "A" cells. 3¾x3 (at bottom) x 1¼".

12-646

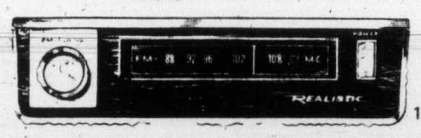

12-1332

UNDER-DASH FM AUTO RADIO CONVERTER

Reg. 46.95 **NOW 38.88**

Two IC's, two ceramic filters, 3-gang tuner–12 tuned circuits in all! Built-in AFC, AGC, AM/FM selector-Power "ON" switch, rotary tuning control, solid-state. 7x3x3½x1¾". 12-volt pos. or neg. ground.

REALISTIC

PATROLMAN-10

Hear It All On 10 Big Bands Including 450-470 MHz UHF!

Reg. 249.95

NOW 197.77

12-747

- Covers UHF, 3 VHF, 3 SW, Marine Band, FM & AM!
- Squelch Cuts Noise Between VHF/UHF Calls!
- Separate SW/VHF And UHF Telescoping Antennas!
- Battery/AC Powered! • Integrated Circuitry!
- Exclusive GLIDE-PATH Volume & Tone Controls!
- AFC/BFO/Power Switches! • Battery/Tuning Meter!
- Jacks For Tape Out, Aux, Antenna, Headphones!

Built-In World Time Zone Map On Removable Front Lid!

Our finest multi-band radio-tunes standard FM & AM, 450-470 MHz UHF, plus 30-50 MHz VHF-Lo, 144-174 MHz VHF-Hi, 108-136 MHz aviation, 1.6-4 MHz marine, 3 SW bands from 4-24 MHz – just about everything transmitted over the air! Has BFO switch for code reception, fine-tuning control, AFC for FM, push-on dial light, BIG 5" oval wide-range speaker, convenient station markers, much more! Rugged black & silver case, 12x14x 6½". AC cord, 6 "D" cells included.

12-751

REALISTIC

ASTRONAUT-8 OUR SUPER PORTABLE!

Reg. 149.95 **NOW 129.95**

Worldwide! 4-12 And 12-22 MHz Shortwave
Ships At Sea! 1.6-4 MHz Marine Band
In The Air! 108-135 MHz Aviation Band
Around Town! 30-50 & 152-174 MHz Police, Fire, Weather & FM/AM

The battery/AC radio loaded with professional features! Squelch, battery/tuning meter, SW fine-tuning, BFO/AFC switches, jacks for headphones, tape & aux, tone control, 8 pushbutton band selectors & dial light button, IC amplifier. 5" speaker. Automatically switches to batteries if AC fails! 9 x 15 x 5". With 6 "D" cells, AC cord, earphone, world time zone map in cover.

EVERY WEDNESDAY

During July and August is

BATTERY DAY

When you bring any one radio, walkie-talkie, flashlight, toy, we will replenish its batteries free. ("D", "C", "AA", 9 volt).

"New Formula" series

3 LOCATIONS IN VICTORIA

609 YATES

Between Broad and Government
• HOURS •
Daily 9:30 to 5:30, Fri. 'til 9 p.m.

384-6411

CHARGEX

3986 Shelbourne

University Heights Shopping Centre
• HOURS •
Mon. to Fri. 10:30 to 9:00
Sat. 10:00 'til 6:00

477-9119

CHARGEX

3185 Douglas

Mayfair Shopping Centre
• HOURS •
Daily 9:30 to 5:30
Thurs. and Fri. nights 'til 9:00 p.m.

382-6221

Radio Shack®

A DIVISION OF TANDY LEATHER CO. OF CANADA LIMITED
UNE DIVISION DE TANDY LEATHER CO. DU CANADA LIMITEE

386-2121
Monday through Saturday
8 a.m. to 6 p.m.

CLASSIFIED ADVERTISING

Vancouver Island's Largest Shopping Centre in Print

386-2121
Monday through Saturday
8 a.m. to 6 p.m.

11:30 p.m. to 7:30 a.m.
TELEPHONES AFTER-HOURS AND SUNDAY
Editorials, 383-4114
Sports, 383-4113

BOX REPLIES

All replies to private box numbers available from 8:00 a.m. to 6:00 p.m. Monday to Friday inclusive.
Victoria Press Box numbers available on request. Charge $2.00 and $3.50.

OFFICE HOURS

Classified Counter, 8:00 a.m. to 5:30 p.m. Business Office, 8:30 a.m. to 5:00 p.m. Monday to Friday inclusive.

* * *

OFFICE CLOSED SATURDAY

* * *

CLASSIFIED TELEPHONE HOURS

8:00 a.m. to 6:00 p.m. Monday to Saturday inclusive.

* * *

CLASSIFIED COPY DEADLINES

Regular classified advertisements may be placed at the counter, 8 a.m. to 5:00 p.m. on the day prior to publication, Monday to Friday inclusive. By telephone, 8:00 a.m. to 5:00 p.m., Monday to Saturday inclusive.
All classified semi-display copy must be in the possession of Victoria Press Ltd., 2621 Douglas Street by 12 noon on the day prior to publication with the exception that copy for Sunday Colonist must be in by 12 noon Friday.

FULL COVERAGE CLASSIFIED RATES

REGULAR CLASSIFIED LOCAL RATE

One day, 9c per word per day.
Three consecutive days, 8c per word per day.
Six consecutive days 7c per word per day.
1 6-pt. heading or white space allowed to be charged at 5 words.
Minimum advertisement 10 words and $1.00.
Each initial, sign, group or figures and abbreviation counts as one word.

SEMI-DISPLAY LOCAL RATE

Ads requiring a style other than that mentioned above will be charged by the measured agate line (14 agate lines equal 1 inch).
One day, 42c per line, $5.88 inch.
Three consecutive days, 37c per line, $5.18 inch.
Six consecutive days, 32c per line, $4.48 inch.

NATIONAL RATE AND OUT-OF-PROVINCE RATE

Regular classified, 10c per word per day.
Semi-display, 50c per line per day.

Birth Notices $2.50 per insertion for standard message of 30 words or less. 8c each additional word or initial.
In Memoriam notices, Cards of Thanks, Death and Funeral Notices, 35c per line per day. Three consecutive days 90c.
Births, Deaths, In Memoriam Notices, Cards of Thanks, personals not accepted by telephone.
Single paper rates on request.

SUBSCRIPTION RATES

Wherever carrier service is maintained, $3.00 per month.
By mail—
Canada, $3.50 per month, $10.00 per 3 months, $39.00 per year.
United States, $4 per month.
Sunday Only—
Canada, 25c per copy, $13.00 per year.
United States, 30c per copy, $15.60 per year.
Commonwealth and Foreign rates upon request.
Mail subscriptions are payable in advance.
Authorized as second class mail, Post Office Department, Ottawa. Member Audit Bureau of Circulations.

TERMS OF PUBLICATION

The Victoria Press Ltd. shall not be liable for non-insertion of any advertisement beyond the amount paid for such advertisement.
In the event of an error occuring the liability of Victoria Press Ltd. shall not exceed the charge for the space actually occupied by the item in question.
All claims on error in publication shall be made within 12 hours thereafter and if not made shall not be considered. No claim will be allowed for more than one incorrect insertion not for errors not affecting the value of advertisement.
All estimates of cost are approximate. Advertisers will be charged with space actually used.
All advertising copy will be subject to the approval of the Victoria Press Ltd., who reserve the right in its sole discretion to classify, reject or insert copy furnished.
Advertisements must comply with the British Columbia Human Rights Act which prohibits any advertising that discriminates against any person because of his race, religion, sex, color, nationality, ancestry or place of origin, or because his age is between 44 and 65 years, unless the condition is justified by a bonafide requirement for the work involved.
While every endeavor will be made to forward replies to box numbers to the advertiser as soon as possible, we accept no liability in respect of loss or damage alleged to arise through either failure or delay in forwarding such replies, however caused, whether by negligence or otherwise.

CIRCULATION REPRESENTATIVES

Duncan, Chemainus— P. J. Rogers 746-6181
Lake Cowichan— P. Edwards 749-6771
Port Alberni— P. Smit 723-8312
Nanaimo— A. Lakey 753-2766

DUNCAN BUREAU

Duncan Financial Centre, 435 Trunk Rd., Office and telephone hours 8:30 a.m. to 5 p.m. Monday to Friday inclusive.
PHONE DUNCAN 746-6181

United States Representatives
MATHEWS, SHANNON and CULLEN, INC.
New York, Boston, Chicago, Detroit, Philadelphia, Pittsburgh, Cleveland, Syracuse, Charlotte, Atlanta, Cincinnati.

CLASSIFIED SERVICE FOR DUNCAN COWICHAN VALLEY CHEMAINUS RESIDENTS
Classified Ads phoned in to our Duncan office 746-6181 before 3:30 p.m. will appear in the following day's paper.

NOTICE OF COPYRIGHT

Full complete and sole copyright in any advertisement produced by Victoria Press Ltd. is vested in and belongs to, Victoria Press Ltd.; provided, however, that copyright IN THAT PART AND THAT PART ONLY of any such advertisement consisting of illustrations, borders, signatures or similar components which is, or are, supplied to Victoria Press Ltd. by the advertiser in the form of engravings, matrices, casts, etc., and incorporated in said advertisement shall remain in and belongs to the advertiser.

1 BIRTHS

BANYARD—Born to Mr. and Mrs. W. M. Banyard, 514 Warren Ave. at Victoria General on July 11th a son, Dustin Michael. Our sincerest thanks to Dr. R. J. Campbell and Dr. Solomon and Maternity Staff.

BENARD — Born to Mr. and Mrs. D. A. Benard, 1617 Robb Ave., Comox, B.C., at St. Joseph's Hospital, on July 7th, 1974, a son, Mark Joseph William, 7 lbs. 8 ozs. A grandson for Cpt. and Mrs. R. E. Dodds of Victoria, and Mr. and Mrs. G. J. Benard of Lethbridge, Alberta. A brother for Michael and Bobby. Special thanks to Dr. J. O. Lowder, Mrs. J. Guthrie and Maternity Staff.

BLAKE—Born to Mr. and Mrs. Glenn and Louise Blake, 2543 Millstream Road, at Royal Jubilee on July 10th a boy, Robin Allan, 7 lbs. 13 ozs. A baby brother for Tinafee. Many thanks to Dr. Winsby and Maternity Staff of Royal Jubilee.

BRITTON—Born to Mr. and Mrs. E. C. Britton, 10-1465 Fort St., at Royal Jubilee, on July 8, 1974. A boy Robert Patrick. Weighing 7 lbs. 5 ozs.

CASE — Mike and Carol (Webster) are happy to announce the birth of Melissa Michelle, 7 lbs. 3 oz. on July 9th, 1974, a sister for Vincent.

COLBY—Mr. and Mrs. John F. Colby, 3788 Waring Place, at Royal Jubilee, on July 10, 1974. A boy Jason Michael. Thanks to Dr. Young and the great Hospital Staff.

CUMMINGS—Born to Mr. and Mrs. Timothy J. Cummings, 2617 Cadboro Bay Road, at Royal Jubilee on July 11th, a boy, Jeremy Scott, 8 lbs. 10 oz. Thanks to Dr. B. M. Gelling and Maternity Staff.

GARTRY—Born to Mr. and Mrs. Don and Lynne Gartry, 927 Bray Ave., at Royal Jubilee on July 12th, 1974, a girl Regina Eden, 7 lbs. 14 oz. A sister for Marty and Jason. Special thanks to Dr. Madill, Caseroom and Maternity Staff.

GIBBS—Born to Mr. and Mrs. R. E. Gibbs, 5374 W. Saanich Rd., at Victoria General on July 9th, a son, Andrew Edward.

GREEN—Born to Mr. and Mrs. G. R. Green, Victoria, B.C., at Victoria General on June 29, 1974. A son James Robert. Special thanks to Maternity Staff.

KRASKO—Mr. and Mrs. B. Krasko, 193 Quincy St., at Royal Jubilee, on July 10, 1974. A baby girl, Anita Lynn, weighing 6 lbs. 10 oz. Many thanks to Dr. Nugent and Maternity Staff of Royal Jubilee Hospital. (Insured).

PETZING — TO MAJOR AND Mrs. S. J. Petzing, a brother for Jeremy, 8 lbs. 7 ozs., 15th July, 1974.

PODGORENKO—Born to Kike and Sylvia Podgorenko (nee Pelser) 930 Snowdrop Ave., Victoria, B.C. at Victoria General, on June 22, 1974. A beautiful baby boy, Jerred Marcus, 8 lbs. 7 ozs. A second grandchild for Mr. and Mrs. E. W. Pelser. A sincere thanks to Dr. B. M. Gelling, Dr. Solomon, and case room staff. Insured.

REDDING—Born to Mr. and Mrs. E. C. Redding, 10383 McDonald Park Road, Sidney, B.C., at Victoria General on July 8th, 1974, a sister for Todd, Heidi; Karlene weighing 6 lbs. 6 oz.

REID—Bob and Sue Reid (nee Maloney) are pleased to announce the arrival of their first child, a baby girl, Shelby Suzanne. Born at Victoria General Hospital, Shelby weighed 8 pounds 5 ounces, was 21½ inches long and first saw the world at 6:31 a.m., Monday, July 1, 1974. A first grandchild for Mr. and Mrs. Hugh Reid and a second granddaughter for Mr. and Mrs. James Maloney. Special thanks to Dr. L. Bapty and the entire Victoria General Maternity Staff.

CLASSIFICATION INDEX

VITAL STATISTICS
1 Births
8 Card of Thanks
5 Deaths and Funerals
9 In Memoriams
10 Funeral Directors

NOTICES
14 Announcements
15 Coming Events and Meetings
16 Catering, Banquets and Reception Rooms
20 Lost and Found
11 Monumentals
18 Places to Visit
17 Restaurants

EMPLOYMENT
21 Help Wanted—General
22 Office Help
23 Skilled Trades
24 Sales Persons and Agents
25 Teachers
26 Part Time—Temporary Help
30 Situations Wanted

BUSINESS SERVICES AND DIRECTORY
36 Business Services and Directory

PERSONAL SERVICES
33 Bands, Musicians and Orchestras
40 Business Personals
43 Dancing
42 Education
71 Music Teachers
39 Personals
32 Trade Schools
38 Travel

MERCHANDISING
83 Aircraft
117 Antiques
78 Bicycles
80 Boats and Marine
65 Building Supplies
93 Cameras, Supplies and Photo Finishing
127 Chicks, Poultry, Hatching Eggs, Supplies
135 Farm Implements
12 Florists
60 Fuel
97 Furniture
120 Garden Supplies
99 Groceries, Meat and Produce
130 Heavy Equipment and Machinery
128 Livestock, Supplies and Events
100 Miscellaneous for Sale
103 Miscellaneous Wanted
109 Miscellaneous to Rent
77 Motorcycles
70 Musical Instruments
125 Pets and Supplies
96 Ranges, Stoves and Furnaces
92 Sporting Goods
115 Swaps
63 Timber
98 TV, Stereo, Radio Sales and Service
112 Wanted to Rent, Miscellaneous

AUTOMOTIVE
164 Auto Body and Painting
162 Auto Repairs, Service and Towing
168 Campers and Trailers
166 Cars and Trucks Wanted
150 Cars for Sale
151 Foreign Import and Sports Cars
169 Mobile Homes and Parks
149 New Car Directory
160 Parts, Accessories
158 Tires
154 Trucks and Buses
156 U-Drive and Auto Washing

ACCOMMODATION
185 Convalescent and Rest Homes
175 Hotels
178 Summer Resorts
181 Tourist Accommodation

RENTAL
201 Apartments to Rent, Furnished
200 Apartments to Rent, Unfurnished
202 Apartment Furniture to Rent
203 Apartments Wanted
206 Duplexes to Rent
207 Duplexes Wanted to Rent
215 Halls, Warehouses, Stores and Offices to Rent
197 Housekeeping Rooms to Rent
199 Housekeeping Rooms Wanted
211 Houses to Rent, Furnished
210 Houses to Rent, Unfurnished
212 Houses Wanted to Rent
190 Room and Board
191 Room and Board Wanted
193 Rooms to Rent
194 Rooms Wanted

FINANCIAL
155 Automobile Financing and Insurance
233 Mortgage Loans and Insurance
234 Mortgages for Sale
230 Personal Loans and Insurance
235 Wanted to Borrow

REAL ESTATE
280 Acreage for Sale and Wanted
240 Business Opportunities
241 Business Opportunities Wanted
300 Churches
247 Commercial or Industrial Properties
258 Condominiums and Townhouses
253 Country Homes and Properties
270 Exchange Real Estate
290 Farms for Sale and Wanted
263 Garages for Sale, Rent, Wanted
293 Gulf Islands Properties
250 Houses for Sale
265 Houses Wanted to Buy
295 Listings Cancelled
268 Listings Wanted
271 Lots for Sale
294 Mainland and Out-of-Province Properties
273 Property for Sale
274 Property Wanted
244 Revenue Property
245 Revenue Properties Wanted
285 Up-Island Properties
256 Waterfront Properties

PHONE DIRECT
386-2121
TO PLACE YOUR CLASSIFIED AD

5 DEATHS and FUNERALS

BAVIS — Agnes Victoria, of Victoria, B.C., passed away at Vancouver General Hospital on July 13, 1974, aged 91 years. Predeceased by her husband, Dr. W. E. Bavis, in 1961. Survived by 3 sons, Walter and Charles, of Saturna Island, Gus, of Woss Lake, B.C.; 3 daughters, May Russell, of Portland, Ore., Evelyn Cox and Clara Wheeler, both of Vancouver; grandchildren and great grandchildren.
Funeral services will be held on Wednesday, July 17, at 11 a.m. in the Boal Memorial Chapel, 1505 Lilloote, North Vancouver. Mr. Matthew Pollack officiating. Interment North Vancouver Cemetery. Mrs. Bavis graduated as an R.N. in 1913 and served many years in the nursing profession. Arrangements through The Memorial Society of B.C. and First Memorial Services Ltd.

BEAN—Leonora Maude—Suddenly in Victoria, B.C. on July 14, 1974. Age 62 years born in Creelman, Saskatchewan, survived by her husband Cameron (Cam) at the residence, 152 Moss St.; a brother Archie Lackey in Vancouver; two sisters, Mrs. Evelyn O'Bryne of Regina and Mrs. Vera Jones of Moose Jaw; many nieces and nephews and grandnephews.
Memorial Services will be held on Wednesday, July 17, 1974 at 2 p.m. in the Fairfield United Church Rev. Dr. H. Kerley officiating. Flowers are declined with thanks. Donations may be made to the B.C. Heart Foundation. Arrangements by the Memorial Society of B.C. and First Memorial Services Ltd.

BROCKBANK — On July 13, 1974, at Victoria General Hospital, Mr. Harry Brockbank, aged 72 years, beloved husband of Mrs. Bernice M. Brockbank of 858 Daffodil St. Formerly an instructor at the Naval Fleet School in Naden, Mr. Brockbank was a member of the RCL Esquimalt Branch No. 172 and of the AN and AF Club. He is survived by his wife, Bernice, five daughters, Mrs. Margaret Campbell, Vancouver; Mrs. Pat Ward, Spokane, Wash.; Mrs. Irene Robertson; Mrs. Dolly Cole, both of Vancouver, and Mrs. Sharon Pugh of Victoria. Predeceased by one brother, Jack, Mr. Brockbank is also survived by numerous grandchildren, nieces, nephews, three great-grandchildren and one brother, Fred, and sister-in-law Mrs. Nellie Brockbank, both of Vancouver, B.C.
Funeral services will be held at 3:30 p.m., Tuesday, July 16 in the Thomson and Irving Chapel, 1625 Quadra St. Chaplain H. A. Mortimer will officiate. Cremation to follow. In lieu of flowers, donations may be made to the Canadian Cancer Society.

CLEVERDON—On July 13, 1974 in Victoria, B.C., Frances (nee Brown), aged 83 years. Survived by her husband Percy, a son Richard, a daughter Constance Biegler, two grandsons, Wayne and Christopher Biegler, one granddaughter Lynn Witteman, one great-grandson Christopher Biegler Jr., one brother Frank, two sisters Janet Salter and Grace Worledge.
Memorial Service will be held Wednesday, July 17, at 11 a.m. in the chapel of St. John's Anglican Church, Victoria. Cremation. Flowers gratefully declined, donations may be made to the Canadian Cancer Society 857 Caledonia Avenue, Victoria. Arrangements through the Memorial Society of B.C. and First Memorial Services Ltd.

DOPP — In Victoria, B.C., on July 13, 1974, Mrs. Emily Christine Dopp, a native daughter of Victoria, B.C., late residence, 921 Forshaw Rd. She leaves her loving husband, David Dopp, at home; daughters, Mrs. R. A. (Eleanor) McLean, Campbell River, B.C., Mrs. R. J. (Thelma) Helliwell and Mrs. T. S. (Evelyn Lee, Victoria, B.C., and Mrs. J. (Doreen) Quaite, Nanaimo, B.C.; nine grandchildren; 11 great-grandchildren and her sister, Mrs. Maude Evelyn Curtis, Victoria, B.C.
Service will be held in the Sands Mortuary Limited, "Memorial Chapel of Chimes," on Tuesday, July 16, 1974 at 3 p.m. Percy E. Willis officiating. Interment in the Royal Oak Burial Park.
Sands—Victoria

ESKELSON—On July 14, 1974 at Royal Jubilee Hospital, Miss Margo Pearl Eskelson, aged 17 years, beloved daughter of Mr. and Mrs. Clarence Eskelson of 531 Burnside East. Besides her parents, Miss Eskelson leaves to mourn her passing two brothers, Frederick Clarence, Richard Lyall; two sisters, Doreen Marie and Carol Louise; all of Victoria.
Funeral services will be held at 10 a.m. Wed. July 17, from HAYWARD'S CHAPEL, 734 Broughton St. Rev. W. B. Taylor will officiate. Interment will be in Royal Oak Burial Park.

GILLARD—At Canadian Forces Hospital, Esquimalt, on July 15, 1974, Lt. Cdr. Rodney Gillard, aged 37 years, of Halifax and Victoria. He is survived by his loving wife, Joyce and daughters Nicole and Suzanne and his parents Mr. and Mrs. J. G. Gillard of Deep Brook, Nova Scotia.
Memorial service at Dockyard Chapel, on Thursday, July 18, at 2 p.m. with Padre D. Dickey officiating. Cremation. McCall Bros. Funeral Directors Ltd. in charge of arrangements. (Flowers gratefully declined. If desired friends may make donations to the Cancer Fund, 857 Caledonia Ave., Victoria).

HANSLIK — At Rest Haven Hospital, Sidney, B.C., on July 12, 1974, Mrs. Mae Julia Hanslik, born in Sharon, Pennsylvania, late residence, Strongsville, Ohio. Service will be held in Strongsville, Ohio. Interment in the Calvery Cemetery, Cleveland, Ohio. Arrangements by the Sands Funeral Chapel of Roses, Sidney, B.C.
Sands—Sidney

MANN—Edwin (Ted) Alexander, passed away in Vancouver, B.C., on July 3, 1974, born in Lemberg, Sask., Nov. 14, 1895. Survived by a step-sister, Mrs. Helen Burden of Victoria and nephews John and James Mann of Penhold, Alberta. Predeceased by his sister Flora McPhee and brothers Henry and George Mann.
Funeral service on Tues., July 16 at 3 p.m. in McCall Bros. FAMILY CHAPEL, with the Rev. R. O. Wilkes officiating. Interment in Royal Oak Burial Park.

McTAVISH—In Victoria suddenly on July 13, 1974, Master Douglas McTavish, aged 6 years, of 1872 Ventura Way, son of Dr. and Mrs. Edward McTavish, brother of Fiona and Robert. Sadly missed by all.
Private funeral. In lieu of flowers donations may be made to the G. R. Pearkes Clinic, 3970 Haro Road, Victoria. McCall Bros. Funeral Directors Ltd. in charge of arrangements.

MURRAY—In Victoria on Monday July 15, 1974 Mr. John Allan Murray of 476 Davida St., aged 62 years. He leaves his loving wife, Doris, three sons, Jack, Alex and Douglas of Victoria; one daughter, Mrs. Jocelyn Whiteley of Victoria and eight grandchildren; two brothers, Alex and Lorne; and one sister, Mrs. Beatrice Williams, all of Victoria.
Funeral service in St. Martins-in-the-Fields Church, Obed Ave. on Thurs. July 18th at 2 p.m. with the Rev. Canon S. J. Wickens officiating. Interment at Hatley Memorial Gardens. McCall Bros. Funeral Directors Ltd. in charge of arrangements. (Flowers gratefully declined).

NICHOLS—In Victoria on July 15, 1974, Capt. Elsie May Nichols, retired U.S. Army Nurse, aged 71 years, late of Santa Ana, California. She is survived by her two sisters, Mrs. Edith Goodman of 4037 Magdeline St., Victoria and Mrs. Marion Patstone of Westfield, N.B.; two nepehws, Major C. E. Goodman of Victoria and David Patstone of Alberta; and a niece Mrs. Helen Abbott of Santa Ana, Calif., also nieces Mrs. Margaret Jennings of Weyburn, Sask. and Mrs. Joan Dee of Moncton, N.B. She was a member of Royal United Service Institute of V.I. and a member of Damascus Shrine No. 13, White Shrine of Jerusalem and Santa Ana Chapter No. 389 O.E.S. She served overseas with U.S. Forces in N. Africa was wounded in Salerno and awarded the U.S. Bronze Star at the Anzio landing.
Forwarded to Santa Ana, California for service and interment. McCall Bros. Funeral Directors Ltd. in charge of arrangements.

POWELL—Mrs. Diana Maryln (nee Diana Hoffer) in Camrose, Alberta on July 10th, 1974, aged 20 years, born in Victoria, B.C. and a resident of Camrose, Alberta for the past 7 months. She leaves her husband, Donald and son, Warren Niel, Camrose, Alberta; mother, Mrs. Margaret Lambert; father, Henry Hoffer, Victoria, B.C.; sisters, Linda, Sharron, Shirley, Sandra and Mari-Ann; brothers, Robert, Myles, Larry, Allan, Brian, Glenn, Eric and Randal; grandparents, Mrs. J. Kologie and Mr. and Mrs. G. Takacs; aunts and uncles, Mr. and Mrs. A. Hughes, Victoria, B.C., Mr. and Mrs. L. Kologie, Winnipeg, Man., Mr. and Mrs. A. Gillies and Mr. and Mrs. A. Brazier, Victoria, B.C., Mr. and Mrs. J. Zachary, Medicine Hat, Alberta, Mr. and Mrs. H. Kologie, Victoria, B.C., Mr. and Mrs. F. Hoffer, New Westminster, B.C., Mr. and Mrs. H. E. Hoffer, Claresholme, Alberta, and Mr. and Mrs. J. Hoffer, Maple Creek, Sask.
Service will be held in the Sands Mortuary Limited, "Memorial Chapel of Chimes", on Wednesday, July 17, 1974 at 3 p.m. Pastor Paul Hawkes officiating. Interment in the Royal Oak Burial Park.
Sands — Victoria

STAVROKOV—Oleg George of Victoria, B.C. Suddenly at Victoria General Hospital on July 11, 1974 in his 67th year. Survived by his daughter Georgina and two grandchildren in Ontario.
Private family service. Cremation. Flowers gratefully declined. Arrangements through First Memorial Services Ltd.

THOMSON — In Victoria, B.C., on July 15, 1974, Mrs. Lillian Mabel Thomson, aged 76 years. Born in England and a resident of Victoria for the past 16 years, late residence 950 Humboldt St., formerly of Sooke, B.C. She leaves her son, Roy Thomson, New Westminster, B.C.; daughter, Mrs. Doris Aikman, Victoria; sisters, Mrs. Violet Blight and Mrs. Joan Constant, both of Victoria; brother, Mr. William (Bill) Locke, Sooke. Mrs. Thomson as a member of the CNIB and White Cane Club. She held a life membership of Women's Auxiliary of Holy Trinity Church at Sooke, B.C.
Service will be held in the Sands Mortuary Limited "Memorial Chapel of Chimes" on Wednesday, July 17, 1974 at 1 p.m. Rev. Canon H. M. Bolton officiating. Interment in the Hartley Memorial Gardens.
Sands—Victoria

UNDERHILL—John Edward (Jack) of 1856 W. 29th Ave. Vancouver, suddenly on July 14, 1974 in his 72nd year. Survived by his loving wife, Eileen; sons Gerald, Victoria and Charles, Vancouver; three grandchildren, five sisters and four brothers.
Memorial service at St. James Anglican Church, Gore and Cordova Streets, Wednesday, July 17 at 2 p.m. Interment Mountain View Cemetery. Arrangements by First Memorial Services. No flowers by request.

WHATMOUGH — At hospital in Victoria on July 13, 1974, Mrs. Ethel May Whatmough, widow of Ernest Whatmough. Born in Gateshead-on-Tyne, England. A resident of Keewatin, Ontario, for many years before coming to Victoria, B.C., in 1953. A member of the Parish Guild of Christ Church Cathedral. Predeceased by her first husband Edwin Bell in 1928, also by her parents, one sister, two brothers and one nephew. Survived by a niece Mrs. J. L. (Joan) Carruthers of Powell River, B.C., and a nephew William Marr of Atikokan, Ontario.
Funeral service in The Lady Chapel Christ Church Cathedral, on Tuesday, July 16 at 2 p.m. Cremation. Interment of ashes in family plot, Kenora, Ontario. McCall Bros. Funeral directors in charge of arrangements. (Flowers gratefully declined. If desired friends may make donations to the CNIB, 1609 Blanshard St. or the Heart Fund, 1008 Blanshard St.)

WRIGHT—At the Veterans' Hospital on July 15, 1974, Mr. George Thomas Wright, aged 76 years, born in the U.S.A., and a resident of Victoria for the past four years, late residence, 1813 Chestnut Eay.; He leaves his daughters, Mrs. J. (Bernice) Tosczak, Colwood, B.C. and Mrs. J. (Marjorie) Stewart, Penticton, B.C.; his son, Norman Wright, Glen Lake, B.C.; 10 grandchildren; four great-grandchildren; two sisters and his brother in the U.S.A.
Service will be held in the Sands Funeral Chapel of Heather, Colwood, B.C., on Thursday, July 18, 1974 at 1 p.m. Interment in the Hatley Memorial Gardens.
Sands — Colwood

YARDLEY — Richard in Victoria, B.C., on July 12, 1974. Age 73 years. Born in England. Past resident of Prince George before moving to Victoria. Survived by his loving wife Kathleen at the residence, 3990 Hollydene Place. Also two sons, Richard Keith of Vancouver, and John Warwick at the residence; two grandchildren and a sister, Mrs. D. I. Webster (Dorothy) of Victoria.
Memorial services were held at St. Luke's Anglican Church, Canon R. S. Dawson officiated. Flowers declined with thanks. Donations may be made to the B.C. Heart Fund, 620 View St., Victoria. Arrangements by The Memorial Society of B.C. and First Memorial Services Ltd.

8 CARDS OF THANKS

We wish to express our sincere thanks and appreciation to our many friends and relatives for their kind expressions of sympathy, floral offerings, cards and donations to the Heart Fund and Solarium during the recent loss of our beloved wife and mother. Special thanks to the Rev. John Watson and Sands Funeral Chapel; Drs. Dryden, Grimwood and Gaudin; nurses and staff of the Royal Jubilee Hospital.
Bob McGrath and Family.

We wish to thank all the friends, relatives and neighbors for their expressions of sympathy and cards in the recent passing of our mother, Mrs. Nina Romkey, also to the nurses of Victoria General Hospital and Dr. Sterling.
Douglas Romkey and Lillian Phillips

9 IN MEMORIAM

BRITTON—In treasured memory of my beloved husband, Frank, who passed away July 16, 1969.
Life is eternal, love is immortal
And death is only a horizon.
—Forever in my thoughts, deeply missed. Loving wife Gertrude.

10 FUNERAL DIRECTORS

SERVING VANCOUVER ISLAND
Sands
WE CARE
Dedicated to service
Sensible Prices
SANDS FUNERAL CHAPELS
VICTORIA 388-5155
SIDNEY 656-2932
COLWOOD 478-3821
DUNCAN 746-5212
LADYSMITH 245-2331
NANAIMO 753-2032
Your six community Chapels. Independent, Family Owned and Controlled. Sands since 1912.

IFC INTERNATIONAL FLIGHT CARE
Specializing in shipping to or from anywhere
call collect
VICTORIA, 388-5155
SIDNEY, 656-2932
COLWOOD, 478-3821
DUNCAN, 746-5212
LADYSMITH, 245-2331
NANAIMO, 753-2032

'Removal and Memorial Service
A Division of Sands
Covering Vancouver Island

McCALL BROS.
Funeral Chapels
1400 Vancouver Street
385-4465 — 385-4466 — 385-4467
Professional Service of the Highest Order . . . and at Moderate Cost.
TUESDAY, JULY 16
KERR, Miss Katherine Grace 10:00 a.m.—FAMILY CHAPEL
WHATMOUGH, Mrs. Ethel May 2:00 p.m.—Lady Chapel, CHRIST CHURCH CATHEDRAL
MANN, Mr. Edward Alexander 3:00 p.m.—FAMILY CHAPEL

CUNNINGHAM FUNERAL CHAPEL
(Formerly Chaplin's
1155 Fort Street
Phone 384-5512 or 384-8626
Offering dignified moderate services for all. Geo. S. Cunningham, owner, manager.

THOMSON & IRVING
Funeral Chapel
Est. 1906 — Formerly of Winnipeg
A Dignified and Understanding Service at Moderate Cost
PRE-NEED AT NEED
SHIPMENTS
1625 Quadra St. Phone 384-2612

HAYWARD'S CHAPEL
Ready to carry out the family's wishes, quietly, sympathetically, with efficiency and dignity.
386-3505
734 Broughton St.

FIRST MEMORIAL SERVICE
Undertakers for the Memorial Society of B.C. 658-5244.

11 MONUMENTAL

STEWART MONUMENTAL Works Ltd.
ESTABLISHED 1896
Memorial of Distinction
Marble fireplace and tabletops
1403 May ST. 384-3452

MORTIMER'S MONUMENTS
ESTABLISHED 1877
"The Finest in Craftsmanship"
633 DAVID ST. 383-6421

15 COMING EVENTS and MEETINGS

PARISH BINGO
Parish Hall, Langford
798 GOLDSTREAM AVE.
TUESDAY — 8 P.M.
15 GAMES
Fre Admission, 5c Card
Minimum Prize $25
7th GAME — $50
ONE Final Game
FULL Card
$100 Oruze

BASEBALL BINGO
VICTORIA CURLING CLUB
1952 QUADRA
EVERY TUESDAY
7:30 P.M.
EARLY BIRD STARTS 7 P.M.

RENO
Sept. 29-Oct. 5
4 nights at Reno
Gift coupons each day
$90 each double
$95 each twin
One tour only—book now
PACIFIC TRAVEL CLUB
384-9238 after 6 p.m.

16 CATERING, BANQUETS and RECEPTION ROOMS

HALL TO RENT, APPROX. 150 capacity; weddings, banquets, parties. Your caterer or ours. 384-9423.

20 LOST and FOUND

$200 REWARD
Lost from E. Sooke area, Jan. 11. Male beagle, black back, brown face and legs, white throat and belly. Answers to Benil. Last seen wearing studded brown leather collar with 1973 licence. Tattoo under right ear XHPB8. 642-5563. No questions asked.

LOST: MAN'S BIFOCAL READing glasses. Modern framing in gold metal. Contained in brown leather case. Lost on July 14, vicinity of Uplands Golf Course. Kindly phone 384-7711, 8:30-5:00.

REWARD FOR RETURN OR INformation of 1973-25 Evinrude, lost from Oak Bay Marina, July 13th. 598-2740.

LOST: JUBILEE AREA, MALE black cat with white chest and feet. Wearing red collar, flea tag and bell. Child's pet. 598-1558.

MISSING FROM CENTRAL AVE., July 12: female seal point Siamese, yellow collar. Responds the name Kaga. 592-6813.

LOST: CAT, FEMALE SIAMESE Seal Point. Oak Bay, Fairfield area. Call 598-4595 or S.P.C.A. Urgent!

LOST; MAN'S WRISTWATCH, downtown area. Personal inscription and date July 14, 1973. Reward. 592-4159.

LOST. PART PERSIAN CAT. Mottle brown. James Bay area. Missing since July 8th. 383-8271. Reward.

LOST GOLD WIRED FRAME prescription glasses. Downtown area. 386-2801.

MISSING FROM 3380 QUADRA female Bull Terrier, reddish colour, answers to Neille, 384-7370.

LOST: IN THE BURNSIDE-Marigold area. One small terrier, white and brown. Phone 479-6772.

LOST: 2 ROLLS VELVET, RED, gold, label L. Frederick Interiors, 384-8321.

LOST MAN'S GOLD WRIST watch. Reward. 477-1180.

21 HELP WANTED GENERAL

ADVERTISEMENTS IN THIS CLASSIFICATION MUST COMPLY WITH THE BRITISH COLUMBIA HUMAN RIGHTS ACT SEE COLUMN 1

SCHOOL DISTRICT NO. 84 (VANCOUVER ISLAND WEST)

District Maintenance Staff

Applications are invited for a position on the Maintenance Staff of the School District.

Preference will be given to applicant who has a sound working knowledge of all phases of school district maintenance including electrical, plumbing, painting, etc. Ability to read blueprints and prepare plans and cost estimates would be desirable.

There are eight schools in the district. Successful applicant will be required to travel to and from some of the schools via float plane.

Salary range — $900-$1,050 per month plus fringe benefits.

Forward applications together with full information re qualifications and experience to the Secretary-Treasurer, School District No. 84, (Vancouver Island West), P.O. Box 100, Gold River, B.C., V0P 1G0, on or before July 24th, 1974.

Sears
CAREERS
Hairdresser FOR WIG BAR

Applicants must be licensed hairdressers experienced in synthetic wigs and have a neat appearance. This is a full time position with excellent company benefits. Apply in person only to Personnel Office.

Simpsons-Sears Ltd.

Sears
CAREERS

Sears requires an Advertising Coordinator with layout, copywriting and management experience. Full time position with excellent company benefits. Apply in person to the Personnel office, 2nd floor.

Simpsons-Sears Ltd.

PAUL'S Restaurants

Has immediate openings for waitresses and waiters. Only those with experience need to apply. Paul's Restaurants, 1900 Douglas St.

MAN AND WIFE REQUIRED AS resident managers, of a first class motel. We are looking for people with high qualities, who can meet the public with ease. Duties consist of complete motel management. Good references essential. Write to Victoria Press, Box 92. Stating qualifications.

ALL YEAR ROUND EMployees. Experienced grill cook, experienced mature waitresses, bus girls and dishwasher. Apply in person to the chef Wednesday and Thursday 9-12, Swiftsure Inn, 427 Belleville Street.

FULLER BRUSH SAYS OPPORtunity knocks, why not take advantage by making money in your spare time, many new lines in the House of Fuller, no experience necessary. Contact Mrs. Begley, 478-2335.

WANTED IMMEDIATELY: REsponsible, mature person to take charge of staff. 5 hours evening, Mon.-Fri., and Sundays 10 a.m. - 6 p.m. Starting salary, $375 per mo. Apply in person to Victoria Carwash, 628 Gorge Rd. East.

MAN WITH GARDENING EXPErience wanted to maintain gardens under supervision, 3 days per week for 8 months, 2 days per week, four winter months. Salary commensurate with qualifications. Call 383-1836 from 5-8 p.m.

EXPERIENCED FURNACE INstallers required, steady employment on contract basis. Write or phone M. Wiens, 211 Huntridge Way, N.E., Calgary, Alberta. Phone 274-0269.

COFFEE MAC REQUIRES EXPErienced waitress for night shift, 10 p.m.-6 a.m. Apply in person or phone 384-9547 between 9 a.m. and 3 p.m.

PERMANENT SERVICE STAtion attendant. Minimum 1-year experience. Driver's licence. Good wages. Apply in person Gary Rowe Shell, 326 Bay St.

COMBINATION BARTENDER and wine steward, male or female, some experience preferred, will train. Reply to Victoria Press Box 23.

WANTED IMMEDIATELP MAture reliable woman to do housekeeping, excellent pay, must have own transportation, call 385-8711 or 658-8911 after 5.

EXPERIENCED NURSES AIDE needed. Summer relief. Permanent job if suitable. 383-2323, 9 a.m. - 3 p.m.

PERSON REQUIRED TO operate part-time, small parcel delivery service. Must have own vehicle. Phone 388-4204.

FULL AND PART-TIME COCKtail waitresses required immediately. Apply in person to James Bay Inn, 270 Government St.

COCKTAIL WAITRESS, $2.75 AN hour to start, evenings. Apply in person to British Public Schools Club, 1218 Langley St.

COCKTAIL WAITRESS, $2.75 AN hour to start, evenings. Apply in person at 9 p.m. to the Brown Jug Cabaret, 1318 Broad St.

NEED BABYSITTER IN MY home, 5 hours a day, transportation available for 1½-year-old child. 382-8537 after 4:00.

EXPERIENCED WAITRESSES required. Apply Sidney Travelodge, 656-1176.

EXPERIENCED CHAMBERMAID for motel, 4-6 hours work daily, 382-2389.

WANTED EXPERIENCED MAID, apply 9 a.m. to 12 a.m. Crest Motor Inn, 455 Belleville.

PART-TIME COOK FOR 2 shifts per week. Apply by phone 598-4556.

OWN YOUR OWN BUSINESS, write 950 Market Street, Victoria.

EXPERIENCED COOK FOR small guest home, live-in 598-4423.

LIVE-IN HOUSEKEEPER, NEEDed for elderly lady. Phone 592-1878.

GREENHOUSE MAN, CENTRAL Saanich, Victoria Press, Box 84.

COOK WITH 5 YEARS EXPERIence wanted. 916 Government St.

WANTED: MAN TO DO GARdening. Phone 478-7741.

EXPERIENCED WAITRESS. Apply 636 Johnson St.

VICTORIA YM-YWCA ASSISTANT PHYSICAL EDUCATION DIRECTOR

For pre-school and extention programs. Salary $8,100 to $9,300 starting Sept. 1, '74. Require flexible experienced person to work with in-building pre-school, physical education program and out-of-building extension programs (youth and adult). Responsibilities include operation of program, administration, leadership development in accord with Association principals and policy. Applicant should have physical education degree and minimum 2 years experience, preferably including pre-school, physical education. Apply in writing only, to George Alliston, director of Physical education, YM-YWCA 880 Courtney St. V8W-1C4.

OUTREACH WORKER FOR VICtoria, to work in conjunction with Canada Manpower in the counselling of Native Indian people as to job placement and career planning. Applicants should have knowledge of Native Indian Cultures; must be able to meet and deal effectively with the public; must be able to work with minimum supervision. Initial training will be given in a Canada Manpower Centre, supplemented by materials and on the job training through B.C.A.N.S.I. Applicant must have his or her own transportation and a valid drivers licence as there is to be extensive travel to other Vancouver Island areas.
Salary will be approximately $650 per month and reimbursement for travel costs according to established scale. Interested applicants should send resume to:
Mr Dan Smith, Co-ordinator,
Outreach Project,
B.C. Association of Non Status Indians,
1099 West 8th Avenue,
Vancouver, B.C. V6H 1C3

Attention BOYS and GIRLS 12 Years Old and Older

The Daily Colonist needs carriers in the following areas:
Craigflower - Tillicum
Lampson - Old Esquimalt
Admirals - Fraser
Gorge - Dysart
If you are interested in a route in these areas please call Mr. Seal at 383-4111.

BRANDS RESTAURANTS LTD.

Now employing experienced cook, waitresses and waiters. Permanent positions or part-time. Also training mature and young persons as cooks, cooks helpers, waiters, waitresses for steady employment. Please apply in person 1009 Government.

ATTENTION: ALL WITH-IT HAIRDRESSERS

Tremendous opportunity in our Canned Ego Salon for person with FLAIR
If you are interested in natural hairdressing and a continuous training program in the latest techniques, apply in person to
THE BAY
Personnel Dept., 4th Floor

GRANISLE VILLAGE INN

Located 70 miles N.W. Burns Lake, permanent positions available.
First cook $4.50 per hr.
Second cook $3.75 per hr.
Room at $75 per month, board supplied. Transportation provided. Please forward resume to P.O. Box 130, Granisle, B.C.

LIGHT MANUAL LABOUR

Earn in the 5-figure per year bracket, applying an internationally proven asbestos coating. Full training provided. All contracts supplied, no selling involved. Must be financially secure, must have half-ton truck. Apply, Never Paint Again, 384-6612.

EX-SERVICEMEN

A large expanding Canadian company has openings for self-disciplined mature people who want to make better than average earnings, excellent opportunity for advancement. To arrange an interview write Victoria Press Box 83 stating age, marital status etc. All replies will be answered.

REPUTABLE OFFICE EQUIPment firm requires typewriter and adding machine service man, good working conditions, fringe benefits, no travel, permanent position. Excellent opportunity for advancement in service or sales. Victoria Press, Box 765.

REQUIRED IMMEDIATELY full time desk clerk, must be familiar with operation of NCR Class 5 PBX and Telex. Excellent wage and fringe benefits. Must be willing to work all shifts. Apply Century Inn 603 Pandora Ave. 10 a.m. to 4 p.m.

RESIDENT MANAGER

A progressive company has an immediate opening for a qualified couple to manage an apartment complex. We will train if you have the desire. Please send brief resume to Victoria Press, Box 857.

HOUSEKEEPER APPROXImately 3 hours daily Mon. to Fri. to assist with light duties and supervision of 2 children after school. Gordon Head area, commencing late August. Victoria Press Box 900.

TELEPHONE SALES

Mature person, permanent position. Established firm. 9 a.m. to 3 p.m., $2.50 - $4 per hour. Write Mr. Nelson in own handwriting Victoria Press, Box 53.

HOUSEKEEPER WANTED FOR elderly woman in Victoria. Live in very confortable connecting apartment. No laundry. Chauffeur employed. Excellent wages, references esseential. Please write to Victoria Press, Box 68.

LADIES FOR LIGHT CLEANING in modern office building, Mon.-Fri., evening hours, no experience necessary. Victoria Press Box 901.

EXPERIENCED TELLER WITH typing ability for August 1, 1974. Apply at Canadian Imperial Bank of Commerce, 1153 Esquimalt Rd.

EXPERIENCED HAIRDRESSER required to manage wig and gift store in Sidney. Call Mr. Farrington, 478-8381 for appointment.

FULL AND PART-TIME JANItors required, preferably with some floor experience. Victoria Press Box 901.

BARTENDER, FULL TIME, EXperienced preferred. Apply in person to British Public Schools Club, 1218 Langley St.

WANTED MANAGER FOR 12-unit motel on Shawnigan Lake, starting August 1st. Apply by letter 120 Gorge Rd. East or 383-2611.

EXPERIENCED HAIRDRESSER required for part or full-time position in gift and wig store. Call Dawn, 386-0221.

BABYSITTER WANTED, MY home preferred, from 7 a.m. to 5 p.m. Tolmie-Quadra area. 382-4118 after 5 p.m.

HOUSE AND APARTMENT FINishers wanted. Steady work for right men. 386-0286.

HAIRDRESSER REQUIRED FOR the Colwood area. Phone 478-2141, evenings 478-7453.

DRIVERS WANTED, FULL AND part-time. Day and night shift for air conditioned taxis. Call 386-6785.

LOOKING FOR GOOD CONTRACtor for apartment building, Nanaimo, 754-7583.

CAMP COOK, EASTER SEAL Camp, Immediately to Aug. 22nd. Phone 479-7191, Mon.-Fri. 1-5 p.m.

WANTED FOR DRIVE-IN RESTAURANT

Capable women, with some experience. Must be able to work some night and weekend shifts. Part or full-time. Phone after 1 p.m. for appointment. 382-1222.

WANTED: MATURE, RESPONSIble woman. Understanding of, and enthusiasm for handicapped persons a must. On the job training provided. Duties: Supervision of about 30 handicapped women. Instruction in simple crafts and contract work; simple record-keeping. Apply Greater Victoria Association for the Retarded, No. 3-631 Fort St.

WANTED BY INDEPENDANT electrical wholesale, a bright, ambitious trainee sincerely interested in developing a future in sales, Purchasing and management. Experience in warehousing and electrical background an asset but not essential. All replies held in strict confidence. Reply Victoria Press, Box 82.

AVON SAYS . . .
Make money even if you've never "sold" before. Most people are already "sold" on Avon. Let me show you how to set up your own business. Call: Mrs. Guenther 384-7345.

AUTOMOBILE DEALERSHIP REquires experienced partsman capable of handling all parts department functions. Please reply Victoria Press, Box 74, stating experience and expected salary. All inquiries treated in strictest confidence.

CARETAKER REQUIRED FOR 50-suite apartment. Must be interested in gardening and have good knowledge of general maintenance. Successful appplicant may start August 1. Please supply references and resume of experience to Box 16, Victoria Press.

WANTED: MANAGER FOR sheltered workshop for mentally handicapped adults. Ability to teach manual skills, use of tools, and simple crafts. Apply Greater Victoria Association for the Retarded, No. 3-631 Fort St.

COOK WANTED, EXPERIenced, day shift—lunch, preparation and ordering for busy night shift. Stock control. 5-day-week. Wages depend on experience. Reply in writing to Victoria Press Box 23.

MAN WITH PREVIOUS SERVICE station or automotive experience to take charge of automotive wholesale shipping department. Reply stating experience to Victoria Press, Box 76.

RETIRED OR SEMI-RETIRED person with portable sawmill to make and install cedar shakes from our own trees in exchange for some cedar. Write Victoria Press, Box 79.

WANTED NIGHT AUDITOR FOR Local Hotel, would suit retired Policeman or Service Personnel. Should be able to do minimum Bookkeeping. Reply in writing to Victoria Press, Box 80.

THE DAILY COLONIST HAS AN opening for a carrier-salesman in the Whiffen-Spit, West coast area of Sooke. Anyone interested in this opening should call J. Bradford 383-4111 Ext. 164.

UNIVERSITY STUDENT, FEmale, 2½ hours housework daily (5 days) in exchange for room and board in lovely waterfront house near UVic. Small family. 477-4439.

WANTED DINING-ROOM HOSTess, for busy Specialty Dining Lounge, experienced and mature. Evenings only. Reply in writing to Victoria Press Box 23.

WANTED MATURE RELIABLE men and women to clean and polish cars. Apply B.C. Car Shine System 485 Garbally Rd.

CLEANING MAINTENANCE company requires working foreman for modern office building. Reply Victoria Press, Box 77.

BRICKLAYER WANTED BY THE hour or contract to build two chimneys and fireplace. Apply 876 Walfred Road.

WANTED A HAIRDRESSER OR an apprentice. Call 382-1313 after 6, 382-0653.

JOURNEYMAN PAINTER REquired, only those qualified need apply. Phone a.m. only. 382-1821.

HAIRDRESSER WANTED, PART time or full time. Call after 6, 382-5385.

MAN WANTED TO PAINT AUTO engines. Apply B.C. Car Shine System 485 Garbally Rd.

MATURE LADY WITH EXPERIence in a rest home. Evening shift, 5:30 to 9:30. 384-1750.

RELIABLE AND CONSCIENtious maid for full or part-time work. Queen Victoria Inn, 386-2812.

22 OFFICE HELP

ADVERTISEMENTS IN THIS CLASSIFICATION MUST COMPLY WITH THE BRITISH COLUMBIA HUMAN RIGHTS ACT SEE COLUMN 1

DRAKE PERSONNEL

ACCOUNTING CLERK

Some typing, aptitude for figures, bookkeeping knowledge, cashiering and some knowledge of data processing helpful. Salary $500.

DICTA SECRETARY

Pleasant personality with the ability to use own initiative and handle a variety of duties. Must have previous secretarial background. Modern working conditions, downtown office. Salary $500-plus.

TELLER

Pleasant downtown office, some banking or trust company experience helpful but not essential if some cashiering background. Salary $450.

SWITCHBOARD TYPIST

Some typing, able to handle busy switchboard with pleasant manner and diplomacy. Mature with stable working background. $475 - $500.

DRAKE PERSONNEL
1175 Douglas St. 385-3425
"Never a fee to an applicant"

CONSUMER LOANS MORTGAGES

National Company has opening in Nanaimo for an aggressive, self-starting, sales oriented trainee. The position includes on the job training, outstanding promotional opportunities with a company that recognizes individual merit. If you are interested in a competitive environment, we can offer a challenging career opportunity. Apply in confidence K. Lucht, Manager, Commercial Credit Corporation, 224 Commercial St., Nanaimo, 753-2494.

BOOKKEEPER REQUIRED, must have extensive experience in keeping boks for a legal company. $600 plus, 386-9021.

EXPERIENCED LEDGER keeper required. Teller's experience an asset. Phone 658-5212. Mr. Warren.

SECRETARY WANTED FOR busy legal office. Real estate, conveyancing experience a must. Phone 388-4484.

PART-TIME RECEPTIONIST-typist for a friendly downtown office. Typing must be accurate. 4 hours daily, $3 per hour. 386-9021.

PART-TIME CLERK-TYPIST FOR three days per week in Vic West. Reply in writing to Montgomery Elevator Co., 524 William St.

ALMETCO
Division of Alcan Canada Products
Requires office person capable of handling credit functions and other office routine, able to contact customers and maintain credit policy. This would be an interesting permanent position for right individual. We are located in Central Saanich, therefore a car is essential. 6680 Mirah Rd. off Keating X Rd. Phone 652-3901 for an interview in confidence.

LEADING TRUST COMPANY has an opening in its modern mortgage department for a career-minded man. Duties will consist of mortgage administration and in-office collection of accounts. Excellent opportunity for a future in mortgage administration and appraisal if suited. Applicants please reply with full resume to Victoria Press Box 88.

SHELL CANADA LTD.

Clerk typist required to handle typing, accounts payable, and general related office duties. For appointment, see Mr. Espien at 929 Ellery St., or phone 384-8147.

REQUIRED IMMEDIATELY, EXperienced secretary with intelligence and usual office skills to work for 2 top life insurance representatives. Minimum starting salary $6188 with consideration given for experience. Phone Mrs. Hamill, 388-4351.

ACCOUNTS PAYABLE CLERK. Experienced accounts clerk required for major hotel, preference will be given to those presently enrolled in an accounting course. Good fringe benefits, references are required. Please call 384-8111, local 7775, 8:30 to 5:00.

REQUIRED IMMEDIATELY REsponsible person, with knowledge of basic accounting to assist accountant in related duties. Own transportation an asset. For appointment call 388-5471, local 21 between 9 - 3 p.m.

REQUIRED IMMEDIATELY REsponsible woman with knowledge of basic accounting to assist accountant in related duties. Own transportation an asset. For appointment call 388-5471, local 21 between 9-3 p.m.

CLERK-TYPIST WITH SOME bookkeeping experience wanted for Real Estate and Insurance office. Apply to J. S. Boorman or A. W. Eede, Boorman Investment Co., Ltd., 1111 Government Street, 386-7521.

RECEPTIONIST SWITCHBOARD operator with minimum of 5 years office experience for downtown area. Accurate typing and neat appearance essential. $450 to $500. 386-9021.

TELLERS WITH EXPERIENCE—help — we need you. Are you a friendly congenial personality looking for a permanent full-time position downtown? Please call 386-9021 Salary $475 - $500 monthly.

CANADIAN IMPERIAL BANK OF Commerce requires teller and ledger keeper immediately, experienced preferred. Apply in person 3831 Cadboro Bay Rd. or phone 477-1891.

CLERK-TYPIST REQUIRED, minimum 50 words per minute, suitable for newly graduated high school student. Phone Mr. Firkus, 386-1361. Canada Permanent Trust.

TAXI DRIVERS WITH CLASS 4 license and chiefs permit. Guaranteed wage, statutory holidays, MSA, holiday pay, 5-day week. 383-1121 for appointment.

EXPERIENCED BANK STENO required, Bank of Montreal, 592-2461.

23 SKILLED TRADES

ADVERTISEMENTS IN THIS CLASSIFICATION MUST COMPLY WITH THE BRITISH COLUMBIA HUMAN RIGHTS ACT SEE COLUMN 1

B.C. HYDRO AND POWER AUTHORITY
REQUIRES
AUTOMOTIVE MECHANICS

Our Transportation Division Maintenance Department is looking for applicants who have served an apprenticeship as an Automotive Mechanic or a Heavy Duty Mechanic and have a knowledge of air brake systems, and diesel engines.

Applicants must pass a comprehensive medical examination. Wages range from $6.39 per hour to $6.76 per hour, 37½ hours per week. Vancouver work location. Pension and other employee benefits.

Apply to the employment section, Oakridge Transist Centre, 949 West 41st. Avenue, Vancouver, B.C. V5Z 2N5, between 9 and 4, Monday to Friday. Telephone 261-5151 or write for an application form.

JOINERS

Exprienced joiners to carry out shipboard joiner work. Short term employment of three weeks or longer welcome. Yarrows Ltd., Personnel office.
385-4421.

CAR MECHANIC
who can adapt to boat motor and stern drive. Excellent opportunity for a conscientious man willing to turn out above average work.
WORLD OF PLEASURE 386-8424

INSTRUMENT MEN AND DRAFTSMEN AND WOMEN
Are invited to discuss opportunities with UNDERWOOD McLELLAN AND ASSOCIATES LTD., BURNABY AND PORT MOODY 438-5311 Collect.

MARINE SALESMAN
Above average proven sales record required. Excellent opportunity and money for a hard working man who can sell and also take a sincere interest in his clients. Salary and commission.
WORLD OF PLEASURE 386-8424

REQUIRED IMMEDIATELY, qualified wheel alignment and tune-up mechanic. Top wages, good benefits and working conditions, best of equipment. Kindly write 780 Cumberland Road, Courtnay, B.C. or phone 334-2414.

R.N. OR GRAD TO SUPERVISE 11:00 p.m.-7:00 a.m. shift, also for 3:00 p.m.-11:00 p.m. shift. Apply Aberdeen private hospital, 1450 Hillside Ave. or phone 386-7771. Ask for Mrs. Dixon.

HAIRDRESSING
Learn while you earn. Interested ady to learn hairdressing. Apply n person to 669 Fort St. business hours.

aboutv bruce lowther

CHANNEL ONE: Seattle's Channel 9 says its four pledge weeks in December, February, April and June reached the goal of $350,000 in viewer memberships, an increase of $100,000 from the previus year. Channel 9 received donations from 25,000 persons in Washington and B.C. and will use the money mainly for programs and equipment.

NBA basketball ratings last season were good enough to humble NHL hockey but they weren't enough to satisfy CBS. That network has decided to move NBA basketball away from ratings-poor Saturday next fall and show only Sunday games. Another effort to increase viewership will be doubleheaders during NBA playoffs.

□

BUREAU OF USELESS INFORMATION: Saturday's answer — Judy Holliday co-starred with Dean Martin in Bells Are Ringing, Paul Douglas in Solid Gold Cadillac, Jack Lemmon in Phffft and both William Holden and Broderick Crawford in Born Yesterday. In the last, she constantly beat Crawford at gin rummy.

Today's question — Two famous brothers in the U.S. Midwest lived from 1843 to 1915 and from 1847 to 1882. They were portrayed in a 1939 movie by, respectively, Henry Fonda and Tyrone Power. Can you identify the brothers? Answers Wednesday.

"The preceding was taped before a live audience."

Tuesday highlights

6:00 p.m.—I saw the first national lottery special and it was excruciatingly bad. Here's the second, from Edmonton—2, 6.

7:00—Benny Goodman with the Boston Pops again—9.

7:30—The mystery movie lineup is Banacek at this time, Tenafly on Channel 5 at 8:30, Hawkins on Channel 7 at 9:30 and Shaft on Channel 12 at 10 p.m. All reruns but I hardly needed to say that—8.

11:30—The Next Scream You Hear is another rerun on ABC's late-night mystery series. Chris George stars —4.

Tuesday movies

12:00 noon—Face of War (1968 Vietnam documentary.) The only good movie day all week starts with a film that may be hard to take for some but shoud be seen by all—13.

12:45—The Texican (1966 Audie Murphy)—6, 8.

1:00 — Sea Hornet (1951 Rod Cameron faces life). I didn't say they were all winners today—11.

1:30—Pitfall (1948 Dick Powell, private eye). With Lizabeth Scott, public moll, and thank heaven they don't make these any more—13.

● 3:30—The Ladykillers (delightful 1956 English black comedy). Katy Johnson overcomes Guinness, Sellers, Lom, Cecil Parker and Danny Green in acting and story—5.

3:30—Six Black Horses (1962 Audie Murphy). Fortunately, that's the end of today's Audie Murphy festival —7.

8:00—Walk Like a Dragon (dull 1960 inter-racial effort), Jack Lord. If you walk, make it away from the set —11.

8:00—Battle of Algiers (fair 1967 French effort). It tries to be documentary and drama and becomes neither —13.

8:30—Linda (1973 framed suspense), Stella Stevens, Ed Nelson, John Saxon. Above par for a TV movie—4.

● 11:00—The Champion (1949 Kirk Douglas boxing classic). Midge Kelly remains one of Hollywood's most illuminating characters—13.

11:30—Wind Across the Everglades (poorish 1958 anti-pollution), Christopher Plummer, Burl Ives, Gypsy Rose Lee. Made 15 years too soon and not too well—12.

11:45—Damn Yankees (fair 1958 musical), Ray Walston, Gwen Verdon, Tab Hunter. You gotta have heart to watch it all—7.

12:00 — Erik the Conqueror (1964 Italian disgrace), Cameron Mitchell. Leif it alone—2.

12:00—Firehouse (1973 TV pilot), Richard Roundtree, Vince Edwards. Another above-par TV flick—6, 8.

1:30 a.m.—She Lives (1973 modern soaper, also not bad), Desi Arnaz, Jr., Season Hubley. Let's face it: you can make Love Story 20 different ways and it would still be relatively attractive—6, 8.

Tuesday radio

8:00 p.m.—CBC Tuesday Night starts with 90 minutes of light opera from Winnipeg, then becomes serious at 9:30 with a tribute to Jennie Tourel—CBU (690).

● —Recommended.

Program Schedules for Tuesday

Programs subject to last minute changes by stations concerned

CBUT 2	KOMO 4	KING 5	CHEK 6	KIRO 7	TIME	CHAN 8	KCTS 9	KSTW 11	KVOS 12	KTVW 13
	Jeff's Collie News News Not Women Only	Today Today Seattle Today Seattle Today	Canada AM Good Morning Ed Allen Pay Cards	J. P. Patches Capt. Kangaroo News News	8:00 8:30 9:30 9:30	Canada AM Romper Room Party Game Pay Cards		Beaver New Zoo Revue Joker's Wild Gambit	Cartoons Cartoons Joker's Wild Gambit	Rocky Cisco Kid Time Tunnel Time Tunnel
Mon Ami; Giant Mr. Dressup Sesame Street Sesame Street	Merv Griffin Merv Griffin Merv Griffin Pyramid Game	High Rollers Hlywd. Squares Jackpot Celeb. Stakes	Mon Ami; Giant Mr. Dressup Golden Years Eye Bet	Now You See It Love of Life Young, Restless Search for Tmrw.	10:00 10:30 11:00 11:30	Eye Bet Yoga Jean Cannem Jean Cannem		Calendar Calendar Get Smart Mayberry	Now You See It Love of Life Young, Restless Search for Tmrw.	Sewing Jack LaLanne Honey West Gourmet
Luncheon Date Luncheon Date Food for Thought Family Court	Password Split Second All My Children Let's Make Deal	Jeopardy Days of Lives The Doctors Another World	News; Clarkson Ida; Movie: The Texican Movie	News As World Turns Guiding Light Edge of Night	12:00 12:30 1:00 1:30	News; Bt Clock Clock; Movie: The Texican Movie		Fav. Martian Cartoons Movie: Sea Hornet	Merv Griffin Merv Griffin Merv Griffin To Tell Truth	Movie: Face of War Movie Movie Pitfall
Juliette Coronation St. Take 30 Edge of Night	Newlywed Game One Life to Live General Hospital Girl in My Life	How to Survive Somerset Dinah's Place Movie: Lady	Movie Talk Back Take 30 Edge of Night	Price Is Right Match Game Tattletales Movie: Six	2:00 2:30 3:00 3:30	Movie Somerset Another World What's Word?		Movie Movie; Cartoons Marine Boy Speed Racer	Price Is Right Match Game Mike Douglas Mike Douglas	Movie Movie Cisco Kid Jonny Quest
Forest Rangers Marc's Grabbag How It Happens That Girl	Brady Bunch Bonanza Bonanza News	Killers Movie Movie News	Family Court Marc's Grabbag Family Affair Victoria News	Black Horses Movie Movie News	4:00 4:30 5:00 5:30	Anything Game Flintstones Mod Squad Mod Squad	Sesame Street Sesame Street Mister Rogers Electric Co.	Flintstones Munsters Jeannie Bev. Hillbillies	Cartoons Cartoons Bewitched It Takes Thief	Cliff Hangers Bullwinkle Westerners Batman
Lottery Draw Lottery Draw Hourglass Hourglass	News News To Tell Truth Exploration NW	News News Truth or Conseq. Treasure Hunt	Lottery Draw Lottery Draw Apple's Way Apple's Way	News Mike Douglas Mike Douglas Hee Haw	6:00 6:30 7:00 7:30	News News Headline Hunt Banacek	Zoom Growing Old Boston Pops Boston Pops	Star Trek Star Trek It Takes Thief It Takes Thief	It Takes Thief News Virginian Virginian	62730 62730 62730 Travel Film
Reach for Top Police Story Police Story Sun Spots	Happy Days Movie: Linda Movie Movie	Adam-12 Tenafly Tenafly Tenafly	Flintstones Police Story Police Story Explorers	Hee Haw Hawaii 5-0 Hawaii 5-0 Hawkins	8:00 8:30 9:00 9:30	Banacek Banacek Marcus Welby Marcus Welby	Environment Naturalists What's Big Idea What's Big Idea	Movie: Walk Like a Dragon Movie Movie	Virginian Hawaii 5-0 Hawaii 5-0 Orson Welles	Movie: Battle of Algiers Movie Movie
America America News News	Marcus Welby Marcus Welby News ABC Mystery:	Police Story Police Story News Johnny Carson	America America News Victoria News	Hawkins Hawkins News News; Movie:	10:00 10:30 11:00 11:30	Kojak Kojak News News	Japan Journey Day at Night	Big Valley Big Valley Dragnet Untouchables	Shaft Shaft Shaft Movie: Wind	U.S. Debates U.S. Debates Movie: The Champion
Movie: Erik the Conqueror	Next Scream You Hear	Johnny Carson Johnny Carson	Movie: Firehouse	Damn Yankees Movie	12:00 12:30	Movie: Firehouse		Untouchables News	Across the Everglades	Movie Movie

23 SKILLED TRADES

WORKING SOUS CHEF

Required for major hotel, should have professional training, and experience, along with the ability to supervise staff. Liberal fringe benefits. Please call 384-8111, Local 7775, 8:30 to 5 p.m.

BODY MAN REQUIRED IMMEdiately for expanding well established shop. $6 per hour and excellent working conditions and equipment. Wanted immediately, qualified mechanic for import car dealership, Jaguar and Rover experience an advantage. $6 per hour. Phone service manager for both the above positions, 382-9121.

BY LARGE VICTORIA FUNERAL Firm —young experienced funeral director and embalmer. Good opportunity for advancement. Salary commensurate with experience and qualifications. Company pension plan, M.S.A. and Group Insurance. 40 hour week. Reply Victoria Press, Box 49.

MACHINIST

Skilled and versatile machinist required for service job shop work. Top pay (7.28 per hour) and good working conditions. Harlim Machine Works Ltd. 384-0442.

2 BAKERS WANTED: 1 FOR bread and buns, night shift. 1 all around man for day shift, 5 day work week. Apply 2405 Douglas, Minten's Drive-In Bakery.

TAPER WANTED FOR DUNCAN-Cobble hill area. 743-2785.

BRICKLAYERS WANTED. JOURneymen or apprentices. 477-1645.

24 SALES PERSONS AND AGENTS

ADVERTISEMENTS IN THIS CLASSIFICATION MUST COMPLY WITH THE BRITISH COLUMBIA HUMAN RIGHTS ACT SEE COLUMN 1

FASHION SALES LADIES for Specialty Store, excellent opportunity for live-wire salespersons. Phone 385-7143.

24 SALES PERSONS AND AGENTS

REALTORS NEWLY LICENSED?

Your future will depend greatly on the firm you work for and the staff you work with.

The only way you can be sure is to make several enquiries, then compare.

Makes sense, doesn't it?

For full details of our success story please call.

Jack Waldron
Douglas Realty
385-8784

REALTORS

Ladies and gents. Why not come visit with us and talk things over. We offer large airy offices, a high rate of commission split, group life insurance, free parking. A progressive company with excellent ideas to further your career in your chosen profession. I'd be glad to talk things over with you or better still, ask any of our sales staff, I know they are happy and contented. Just call 479-5981 or my residence eves. 384-4827, ask for John Molyard, Fullbrook, Bertram and Brown, 4802 Shelbourne, corner of Feltham.

LADIES and GENTLEMEN

Having just returned from the International Real Estate Conference in Madrid, I am more than ever convinced of the potential in our local Real Estate market. We are expanding and looking for additional licensed personnel to join our progressive company and if you wish to earn more, learn more, and have fun doing it, I think you should come and talk to me. Just call Jack Mears at 598-3321, JACK MEARS' OAK BAY REALTY LTD., 2194 Oak Bay Avenue, Victoria.

SALES CLOSER

Experienced closer for in-office sales of highly acceptable service. All the qualified leads you can handle. Commission average $300-$500 per week, no travelling involved. Only experienced closers need apply. Call Norm Perry, 873-4221, Vancouver, 2:00 p.m. to 9:00 p.m.

24 SALES PERSONS AND AGENTS

PROFESSIONAL & EXECUTIVE SALES

need someone to help me in my business. If I find the right person they can name their own earnings depending on qualifications, between $30,000 and $100,000 yearly. Qualifications for this position are absolute self-confidence and knowledge of what you want. You must be well groomed, well mannered and have good diction. Call me between 9:00 a.m. and 4:00 p.m., Monday to Friday, Mr. Bruce, 388-4404.

Building Supply Requires SALES PERSON

Sales experience in building supplies or hardware essential. Excellent remuneration and benefits. Apply to Victoria Press Box 736.

26 PART TIME OR TEMPORARY HELP

ADVERTISEMENTS IN THIS CLASSIFICATION MUST COMPLY WITH THE BRITISH COLUMBIA HUMAN RIGHTS ACT SEE COLUMN 1

Care is our Business

And we're doing a Good Job

In cities across Canada our staff are playing a valuable part in helping their communities. If you are a member of the nursing profession or have the skills of a homemaker, would you like to do the same on a temporary or part-time basis?

Call us for more information

388-6639

MON. - FRIDAY 9-4:30

Health Care Services
Upjohn Limited

Woodward's

Part-time alteritionist with experience needed for Men's Wear. Please inquire at the Personnel Office.

A MATURE HOUSEHOLD ASSISTant is required to care for elderly parent and to help with domestic duties. Four hours daily, Monday thru Friday. James Bay area. Please call 386-6867, after 6 p.m. for details.

WANTED MALE OR FEMALE TO work as inspector at animal controlled duties. Two days each week, Saturday and Sunday. Apply S.P.C.A. 3150 Napier.

EXPERIENCED PART-TIME teller required. Mondays and Fridays. Bank of Montreal, Royal Oak. 479-1645. Ask for Mrs. Hunt.

FOOD WAITRESS FOR TAVERN. Saturdays only for 4 hours, 10 a.m. to 2 p.m., apply Tallyho Motor Hotel, 320 Douglas St.

HOUSE CLEANING, FAIRFIELD area. 4 mornings weekly. References please. Victoria Press, Box 69.

LINOTYPE OPERATOR, PART-time work. 715 Johnson St. 383-6125.

JAPANESE GARDENER, HALF-day a week, permanent basis. Please phone 477-9103 after 6 p.m.

30 SITUATIONS WANTED

SENIOR TECHNICIAN

HIGHLY QUALIFIED

AVAILABLE AUGUST 1. IF INTERESTED PLEASE PHONE 385-6882 ANYTIME.

EXPERIENCED FEMAL SEEKing employment in any field at a minimum salary of $10,000 a year. Able to provide various services demanding talent, imagination, creativity, hard work. Victoria Press, Box 827.

A. G. PERSONAL CLEAN-UPS Long grass or small hay crops cut, 4' side mower on riding tractor. Contract work or hourly. 479-4067 after 9 p.m. or before 8 a.m.

NEED HOME. MOTHER AND boy, 12. Neat appearance, clean, fabulous housekeeper. Victoria Press, Box 22.

YOUNG WOMAN HAS EXPERIence in waitressing-cashiering, but would like to get into straight cashiering in small store. 384-0204.

CASUAL WORK, PAINTING, gutters cleaned, sealed, lined, downpipes installed. Repairs anything. 388-7941 — 384-0912, Wesley.

LOVING CHILD CARE. MY Home, fenced yard, playmate. 479-3743.

PAINTING: INTERIOR, EXTERIor. Satisfaction guaranteed. 383-3445.

33 BANDS, MUSICIANS and ORCHESTRAS

Denny's Canned Music Co.
656-3585

OPPORTUNITY FOR TRAVEL, equipped Musicians needed, Jan and Casey, 384-0912.

WANTED: MALE ORGANIST for group playing weekend dances, must be able to sing. 386-1559.

WEDDINGS, SPECIALIZED music James Gurr. 478-2468.

36 BUSINESS SERVICES AND DIRECTORY

Accounting Service

BOOKKEEPING AND ACCOUNTing for small business. Reasonable, dependable. 477-8231 after 4:30.

36 BUSINESS SERVICES and DIRECTORY

Accounting Service

ACCOUNTING, PAYROLLS, INCOME TAX, AUDITING WE are SPECIALISTS in our field offering a FULL RANGE of ACCOUNTING and BUSINESS Counselling Services backed by OVER 25 YEARS EXPERIENCE SIMKIN ACCOUNTING SERVICE 31-A CADILLAC BUILDING (TOP FLOOR) VICTORIA, B.C. 386-7074

Architecture

FOR COMPLETE ARCHITECtural design services, telephone: 383-5789 anytime or write to: PRECISION DESIGN AND DRAFTING SERVICES, P.O. Box 1661, Victoria, B.C. V8W 2Y1.

ARCHITECTURAL DRAFTING and design, between 6 p.m. to 9 p.m., 386-0845.

Carpenters

SUNDECKS OUR SPECIALTY

Call 652-3536 or 652-3729 after 5 p.m. for a free estimate. We also handle fences, patios, sidewalks, etc.

FRAMING CREWS

Available, experienced in house and apartment construction. Phone 386-1713 or 386-9584.

GENERAL CARPENTRY, COMplete home repairs, sundecks, carports, and concrete work. Free estimates, reasonable. References. 385-2865 or 478-8894.

EXPERIENCED CARPENTRY, renovations, decks, basement finish, additions, repairs, reasonable rates, references, 384-2323.

REPAIRS, RENOVATIONS, CUSTom designs in wood. Thirty years experience. References. Available weekends. 477-8429 after 6.

MODERNIZE

Additions, aluminium windows, sundeck, stucco, etc. 598-1611.

CARPORTS, SUNDECKS, rumpus rooms, general repairs. 477-8543 mornings or evenings.

EXPERIENCED CARPENTER, renovations and additions. Residential and marine. 479-4115.

HOMEOWNERS. ALL SMALL carpenter jobs and renovations. After 6 p.m. 598-7392.

SMALL JOBS MY SPECIALTY Howie 478-4705

Carpets and Linoleum

Floor Coverings
CARPET—LINO—VINYL

Free Estimates
NO OBLIGATION
386-2951
1126 QUADRA
We're Number 'One'

stevens interiors ltd.

HOURIGAN'S

CARPETS AND LINOS LTD.
FLOOR COVERING SPECIALISTS
715 PANDORA AVE. 386-2401

CARPET LAYER WILL INSTALL carpet and linoleum at reasonable rate, small jobs accepted gladly. Used carpet installed. 658-5174.

CARPETS AND LINO INSTALled, reasonable rates. Free estimates. 386-3998.

Carpet Cleaning

CARPET TREND
DEVALUES
CARPET PRICES
FREE ESTIMATES

JULY SPECIAL
HARDINGS: Lynnwood Acrilan Plush — The Ultimate Family Textured Plush. Reg. $16
WHILE PRESENT STOCK LASTS $9.95 SQ. YD.

ALSO SEE OUR AD IN MISCELLANEOUS

CARPET TREND
Skinner and Bay—Vic West
386-7501

CARPET KILLERS

Those grimy little stains can really kill the life of your carpet. Colt can remove them all with their "Gentle-Steam" (60% more effective than mere shampooing!) Colt pampers your carpet and guarantees the job. Phone Colt 477-9529 for free estimate — no obligation.

Cleanup Services

LO-COST CLEANUP AND DELIVERY SERVICE

Composts, yards, basements, etc. Also, demolition of small sheds, garages, fences, and trees felled.

384-4929

ALLANSON'S CLEANUP. WILL leave truck by day or overnight. Yards, basements, composts, rubbish. Lawn cutting (extra long grass), power edging. Chain saw work. Free estimates. 386-9022.

BASEMENT, YARD CLEANUP, hauling, garden, lawn maintenance, shrub and hedge trimming. Free estimates. Reasonable rates. 388-4678. Call before 9:30 a.m.

Davies Bros. Cleanup Service Attics basements, yards etc., cleaned. Also tree topping, limbing and falling. Alder wood, $25, per pickup load delivered. 642-3057.

NO CHARGE AND UP

Two young responsible men have large truck. Basement, attics, composts, etc. Very reasonable. Bob's, 386-2451 anytime.

CLEAN UP BASEMENTS, yards, compost, incinerators. Free estimates. 382-4094 388-5045.

MAN WITH PICKUP — SMALL cleanups. Anytime. 388-6049.

CLEAN UP SERVICE. CALL Roger, 592-6851.

Coins and Stamps

HIGHEST PRICES PAID FOR silver, copper, gold coins before 1969 from Canada, U.S.A., World. Collections, hoards, also wanted. Call 388-5740 for appraisal and pick-up.

Contractors

TOCANA CONSTRUCTION
385-3933 or 386-8291

36 BUSINESS SERVICES AND DIRECTORY

Contractors

ADDITIONS
REMODELLING
HOME and OFFICE

Second storey, re-roofing, basement finished, high standard workmanship, free estimates. Hart Enterprises, 386-1713 or 386-9584.

SEA LAND HOUSE MOVING
AND DEMOLITION LTD.

House moving by land or sea. Demolition specialists. Telephone 385-3641. Eves. 477-2814.

WHEATON CONSTRUCTION LTD.
General Contractors
Building Consultants
382-2159

CUSTOM HOMES
DESIGN AND CONSTRUCTION
FIRESIDE HOLDINGS LTD.
478-9475

R. G. MASSEY ROOFING AND General Home Improvements. The one stop Shop, for home maintenance and repair. We do it all. For a better job call Bob. 598-6194.

SAANICH CONCRETE AND CONtracting Ltd. Sewer lines, drain lines, stone work. All types of concrete work. 385-0423.

FARMER CONSTRUCTION
Design — Renovations
388-5121

WILL BUILD ENTRANCE DOOR frames to your specifications. 384-6801.

ECONOMICAL CARPENTRY work done, sundecks, renovations, etc. 656-2879.

FEATURE KITCHEN CENTRE
2610 Douglas 385-4921
QUALITY WITH ECONOMY!

Draperies

SAVE YOUR DRAPES!

Those shabby drapes can be brought back to life by the COIT experts. The best cleaning service available and that's guaranteed. Phone 477-9529 for free estimate no obligation.

ISLAMORADA DESIGNS

Custom-made draperies, slip covers, furniture recovering, and restoring; your fabric or ours. 656-5896.

Dressmaking

BRIDAL RETAIL AND RENTALS, costumes, formals, 28 Burnside W., 385-1542, Fashion Craft Shop.

Drywall

HOLLAND'S DRYWALL

Boarding, taping, texturing, splatter coating walls, suspended ceilings. Free estimates. Call anytime 598-1266.

TOP QUALITY DRYWALL, boarding, taping, texture, ceiling, and wall spray, call Bill, 384-3823 or Barry 383-2337.

PACIFIC DRY WALL — DRY wall, taping, texturing and spatter coat. Call Frank anytime, 746-6311 Duncan.

Electrical Contractors

OLDER HOMES REWIRED — NO down payment. We finance through B.C. Hydro Plan.
EDDY'S ELECTRIC— 385-7666

Excavating

M.C. EQUIPMENT RENTALS LTD.

Crawler loader with backhoe, sand and gravel hauled. Demolition contracts. Free estimates. Phone 385-1511.

Gardening

A. G. PERSONAL GARDENING and Lawn Maintenance. Homes or apartments. Monthly or weekly. Phone 479-4067 after 6 or before 8 a.m.

VAN HUET GARDEN MAINTEnance. Aerating. Lawn Care Clean-up. Pruning, etc. Commercial and residential maintenance. 383-8560.

EXPERIENCED GARDENERS and handymen at an inexpensive rate. Phone George or Glen at 385-1575.

HARVEY'S LANDSCAPING AND Garden Service, commercial and residential. Fong, 479-7078. 384-8621.

SHRUBS, TREES, HEDGES trimmed, windows washed, free estimates. 385-5307.

GARDENING, HOURLY, HALF daily and daily, certified. 383-4260.

GRASS CUT AND TRIMMED. Free estimates. 382-2462.

TREES PRUNED, SHRUBS AND hedges trimmed. 383-8363.

Landscaping

VIC'S LANDSCAPING LTD.
383-7461

Plentiful rock in beautiful colours for retaining walls, fireplaces, house-facing etc. Also landscaping of any nature done. All work guaranteed 100 per cent.

DESIGNING, REDESIGNING, TOPDRESSING, FERTILIZING, GARDEN CLEAN-UP, AND MAINTENANCE. 385-1646.

GARDEN CITY LANDSCAPING. All phases of stone work and landscaping work, expertly done, reasonable prices. Free estimates. 598-2022 or 385-4686.

BARKER LANDSCAPING

Lawn and shrub specialists. Professional stone masonry for walls, steps, patios, fireplaces, etc. Free estimates. Terms. 382-8323.

HARVEY'S LANDSCAPING, NEW lawns, shrubs, designing. Fong, 479-7078 or 384-8621.

TONY'S STONEWORK AND andscaping. Reasonable rates. Call 382-3293 anytime.

SAANICH LANDSCAPING

Rockwalls, etc. Complete landscaping. 479-6490. The lowest price.

Masonry

PATIOS, STEPS IN TILE, stonewalls, brick, slate work. Reasonable. Tony, 386-9456.

D. J. CONSTRUCTION

Bricklaying, Concreting, All types 477-6673.

MULTI-COLOUR STONE AND slate fireplaces. House front faces. Sipkes Masonry, 479-7348.

Moving

FURNITURE AND APPLIANCE moving, general delivery, very reasonable. Econotransfer, 382-7506.

36 BUSINESS SERVICES AND DIRECTORY

Moving

EAGLE DELIVERY & CARTAGE Moving and Storage. Courteous service, 478-7087.

BISSON'S MOVING, 384-6442 Piano, household and apartment moving.

Painters and Decorators

ISLAND DECORATORS
Painters Paperhangers
Spray Painters
Plaster Repairs
Convenient Time Payments
383-9059 Eves. 382-1479

CLARK AND PATTISON PAINTING CONTRACTORS LTD.

Brush or spray. Paperhangers. Texture and vinyl work. Will do all or part of any job. Paint store, BAPCO, GENERAL and PRATT AND LAMBERT paints, and rentals of all painters' equipment. Terms if desired. Phone 384-0443. 760 Bay St.

VICTORIA PAINTING AND SUNdeck Coating. Residential, motels, apartments, warehouses, hotel, interior, exterior and sundecks Neoupren Hyplan coating for new and repair. Free estimates. Reasonable rates. Satisfaction guaranteed. Terms. 385-5590. for 24 hour service.

BROTHERS PAINTING AND DECORATING

Free appraisals, color consultant. All types of painting. All types of repairs. Commercial, farm, residential. Lowest rates. Terms. Work guaranteed. 383-8112.

DOWSON PAINTING CONTRACTOR 385-6042

Residential, commercial, free appraisals, color consultant, low rates, work guaranteed.

PAINTER, DECORATOR, INTErior, exterior, nice clean job. Free estimates. 15 years experience. Guaranteed work. Call anytime. 598-8240.

MODERN PAINTERS, RESIDENtial and commercial. For a nice job at a reasonable price, give us a call for a free estimate. Your satisfaction is our pleasure. 478-7792 or 478-4346.

NORTH WEST DECORATORS

Painting and paperhanging. Plaster repairs, gyproc filling. Office 388-7231 Res. 592-1804

NO JOB TOO SMALL FOR FOUR Seasons Painting and Decorating. Interior, exterior and small repairs. Free estimates. Phone 388-4660.

B.M.B. PAINTING AND ROOFing contractors. Residential and commercial. Free estimates. Reasonable rates. 479-4547 or 385-3792.

PAINTING AND DECORATING reasonable rates. Satisfaction guaranteed. Terms. 382-7885. 479-2473.

INDUSTRIAL, COMMERCIAL and residential painting. No job too big or too small. Responsible work. 598-2638.

INTERIOR—EXTERIOR

Special low rates. For clean job. Self-employed. Phone Douglas at 477-5207.

FOR INTERIOR AND EXTERIOR painting, and paper hanging call Dennis, 592-2025.

PAINTING HOUSES, MOTELS, apartments, warehouses, hotels. Guaranteed work, 384-0827.

TWO EXPERIENCED PAINTERS require work in Victoria area. 384-6427 after 4 p.m.

PAINTING INTERIOR, EXTERIor, very reasonable. 385-1730.

EXCELLENT PAINTING AT reasonable cost. 382-0881.

APARTMENTS PAINTED, $140, complete. 658-1072.

Plasterers

L'S STUCCO SERVICES, FREE estimates. Phone 385-7357 or 656-3286.

STUCCOING, PLASTERING Alterations. Reasonable. 479-4779.

Roofing and Siding

B.M.B. PAINTING AND ROOFing Contractors. Residential and commercial. Free estimates. Reasonable rates. 479-4547 or 385-3792.

ASPHALT SHINGLES, ROOFING and reroofing. Reasonable prices, free estimates, 382-7506.

R. G. MASSEY ROOFING AND General Home Improvement. For a better job call Bob, 598-6194.

PARKER JOHNSTON LTD.
1855 BLANSHARD. 382-9181
"Roofing Victoria Since 1935"

Sewers

SEWERS AND STORM DRAINS installed. Medallion Construction, 479-3206.

JOSE SEWER CONNECTIONS. Free estimates. 384-3047.

Stonework

TONY'S STONE WORK AND landscaping, reasonable rates. Call 382-3293 anytime.

Tailors

OAK BAY TAILORS

Expert repairs for ladies or gents. 1826 Oak Bay Ave. 598-4131

Tree Service

CEDARDALE TREE SERVICE

A complete scietnific service. Large shade trees and ornamentals. TREE REMOVALS. Chas. Cowie (Rep.) 385-9931

Upholstery

GRUBBY FURNITURE?

Why put up with your couch and chairs looking so grimy. Colt can bring them back to life with their world famous upholstery cleaning. Call Colt 477-9529 for free estimate — no obligation.

DANISH UPHOLSTERY
Phone 652-1591 Anytime
FREE
Estimates — Delivery — Pickups

38 TRAVEL

HOLIDAY NEWS

Some Seats Available
DISNEYLAND JULY 26
Weekly Departures
HAWAII — LAS VEGAS
LONDON — SPAIN
Bookings and Information
386-2431
TRAVELLERS INTERNATIONAL

38 TRAVEL

XMAS CHARTER

TO LONDON
7 FLIGHT ONLY
DEC. 19 - JAN. 6
$345 RETURN
4 SEASONS TRAVEL
384-7108

Xmas Charter

TO LONDON
DEC. 19 — JAN. 6
$345 RETURN
BUDGET TRAVEL
384-7121

For your travel requirements call: Western Canada Travel Service Ltd. 729 Johnson Street. 382-6160.
Where In The World
Can We Send You

39 PERSONALS

THE WOMAN THAT I WISH TO marry is between 40 and 46, above average intelligence, slim, attractive, refined, preferably independent means as I have, ready to help build a mutually happier and fuller life. Reply in strictest confidence stating pertinent facts. Victoria Press, Box 65.

MARITAL AIDS
martial aids

Western Canada's first biggest adult boutique. Free new catalogue available containing over 300 marital aids, games, unusual items. Mailed in plain envelope. Write P.O. Box 34247, Vancouver 9, B.C.

WIDOWER SEEKING COMpanionship of slim, intelligent, sincere lady, late 40's or early 50's fond of outdoor, likes driving, fishing, boating, tec., and enjoy good camping. Victoria Press Box 87.

ATTRACTIVE STOUT LADY, 40, would like to meet clean, discreet, robust gentleman, means or steadily employed, for outings, occasional weekends away. Object companionship. Victoria Press, Box 58.

MATURE ADULT BOOKS AND magazines. Amusing and hilarious every day book bargains. Write for Free Mail Order Listings. Drop-Ship, Box 893, Station "F", Toronto, Ontario M4Y 2N9.

DIVORCED GENTLEMAN, 57 years, wishes to meet lady interested in dining, dancing, travelling, for companionship. Please send photo. Write Victoria Press, Box 38.

COUPLE WITH EXCELLENT references willing to drive automobile to Ottawa the end of July for middle-aged people preferring to fly home. Write to Victoria Press, Box 861.

IF YOU ARE RETIRED, OR A pensioner, with room in your home for one, phone 385-3833. Pensioner 60, neat, clean, quiet, needs immediate accommodation.

LONELY GENT 30'S SEEKS SINcere understanding lady. Object companionship. Victoria Press, Box 18.

ALCOHOLICS ANONYMOUS Drinking problem? Want to quit? Phone 383-0415; P.O. Box 1.

WANTED LADY COMPANION, that's thrift, cook and sewing machine. Man, active. Phone 384-7889.

PREGNANT AND DISTRESSED? Birthright can help you. 384-1431.

DIAL-A-THOUGHT FOR A HELPful thought. 592-4332.

40 BUSINESS PERSONALS

DIVORCE

NO MONEY DOWN
CONVENIENT TERMS
FREE — Copy of Canada's Divorce Act and Information Without Obligation.

HERE ARE THE FACTS

—Your divorce can be started immediately in a personal and confidential manner.
—Fast service usually within 90 days.
—We are not a "do-it-yourself" firm.
—We are the only firm that insists you use a lawyer.
—Your divorce is too important to be handled by amateurs.
—Your divorce can be handled with as little as $27 a month.

CALL OR VISIT YOUR LOCAL OFFICE:
VICTORIA, 241-747 Johnson St. 388-9975.
Nanaimo, 12-525 Terminal Ave. 754-5575.
Vancouver, 211-470 Granville St. 687-2835.
New Westminster, 203-624 Columbia St. 524-4995.
Kamloops, 2-255 Victoria St. 374-5697.
ASTON CREDIT CORP.
(Over 3,500 satisfied customers since 1969)

1 AND 5 YEAR SAVING CERTIFicates yield 10% guaranteed interest. No minimum deposit required. Norfolk Trust, 1004 Blanshard. 384-0912.

DO YOU HAVE A WILL?

Does your spouse have a Will? Draw your Will up at Norfolk Trust, 1004 Blanshard St., 384-9012.

WEDDING STATIONERY, INVItations, etc. Choose leisurely in your own home. Beautiful samples delivered. Phone 478-1982.

VICTORIA ESCORT SERVICE; Male and Female Escorts for any occasion. Rob, 382-6405.

MRS. PAYN-JONES TRANCE medium, questions answered, advice given. 386-3603.

42 EDUCATION

TUTORING — PROFESSIONAL help by experienced teacher. French, Math, new and old method. 598-2331.

SPANISH BY EXPERIENCED Argentine teacher. 598-7259.

60 FUEL

SPECIAL

Mixed wood, $10, a load. Shavings and sawdust, $18 a load. Best Fuel Co., 384-5524.

ALDER FIREWOOD FOR SALE. Split and delivered, $25 a cord. 642-3560.

63 TIMBER

WANTED: 8' TIES; ALSO POLES Plank and Timbers. Phone collect (503) 287-2411, Niedermyer-Martin Co., 1727 N. E. 11th Ave., Portland Ore. 97212.

65 BUILDING SUPPLIES

CEDAR, ALL DIMENSIONS. Fencing, custom sawing. Hidden Valley Sawmill Shawnigan Lake, 743-2830. Open evenings and weekends.

65 BUILDING SUPPLIES

Cubbon on Cook

Lumber and Building Supplies

Size	PCS.	6 ft.	8 ft.
1x2 M-R boards	12	2.64	4.69
1x3 M-R boards	6	1.59	2.89
1x4 M-R boards	6	2.09	3.89
1x6 M-R boards	4	2.29	3.79
1x8 M-R boards	4	2.89	5.19
1x12 M-R boards	4	4.59	7.59
2x2 Util.	6	2.29	3.84
2x3 Util.	1	.45	.72
2x4 Util.	1	.59	.99
2x6 Util.	1	.90	1.76
2x8 Util.	1	1.20	2.32
2x4 92 Econo studs	25		11.95

	Reg.	Sale
4x8 3/4" sanded 'D' Grade	$14.19	$9.95
Gyproc 4x8—3/8	$2.88	$2.39
4x8—3/8 part. board	$5.95	$3.95
4x8—3/4 part. board	$9.95	$6.95

77 MOTORCYCLES

YAMAHA
"73 MODEL CLEARANCE"
1 only 125cc ENDURO 74 price $ 975 Clearance $ 795
2 only 200cc TWIN 74 price $1150 Clearance $ 899
1 only 250cc TWIN 74 price $1295 Clearance $1095
HERE SOON!
4 only 1973 YAMAHA RD 350 cc, 6-speeds. Twins.
$1195
MULLINS MARINE SALES LTD.
925 Yates St. 382-1928

CASH
Our motorcycle selection is much too low. We need a number of "good" bikes, all makes and models — right now. D. 1516
WORLD OF PLEASURE 386-8424

HODAKA-HUSQUEVARNA
H and R MOTORCYCLE SALES
4730 Sooke Rd. 642-5191
Accessories and service for all makes.

FREDERICK MOTORS
Suzuki—BMW—URAL
616 Queens 383-0823
D.L. 7080

1973 HARLEY DAVIDSON Sportster, 1000 CC, 6000 miles, excellent condition. $2500 firm. Powell River. Phone 112-483-9404.

1970 KAWASAKI 100CC TRAIL Boss, 10-speed, very good condition, new battery, points, plug and condenser, $350. 478-5611.

'72 HONDA SL125 COMPLETE, $450. '71 Honda SL100 Trail, $350. Sell separately or $750 for both. 383-0594.

BROOKLANDS MOTORCYCLES
Harley Davidson—Honda
Greeves
937 Fort D7595 383-5926

1969 HONDA 350, COMPLETELY rebuilt motor in real good shape. Phone 477-5376 after 5 p.m. Also 1954 Ford parts for sale.

'72 750 HONDA, 6,300 MILES, EXcellent condition. $1700. 3821 Cadboro Bay Rd., 5-8 p.m., ask for Ron.

1972 350 KAWASAKI, PERFECT condition, only 2300 miles, $900. 388-7705 after 5.

850 HONDA FOUR, REBUILT ENgine, many extras, good condition. $1,600. Phone 385-0591.

1000 HARLEY DAVIDSON, '73, 3,000 miles, good condition, 385-8575, evenings.

'73-74 YAMAHA 360 ENDURO, low mileage, excellent shape, $1000 or offers, 478-1421 or 478-5959.

'72 TRIUMPH TRIDENT 750 CC. Rebuilt engine. Rechromed. New shocks. Frederick Motors, 383-0823.

1973 TRIUMPH BONNEVILLE 650, 2500 miles, needs header pipe and speedometer. $700. 383-0903.

1963 HARLEY DAVIDSON 704. Completely rebuilt. Phone 749-6037, Lake Cowichan.

1972 SUZUKI 500, REBUILT ENgine, new paint and tires, best offer over $800. 479-6976.

1973 YAMAHA 750 TX GOOD CONdition, 7800 miles, $1,450. After 6, 382-0239.

1973 HONDA 100, TRAIL BIKE, I paid $420, good condition, offers? Phone Dale after 6, 478-5368.

1974 YAMAHA 500, SHOWROOM condition, 1400 miles, $1750. 479-2978 after 5 p.m.

MONTESA BULTACO
VICTORIA MOTORCYCLE SALES
592 Ledsham Rd. 478-1123

1973 125 CC YAMAHA, $600 OR best offer. Call Sandy 478-9243 or 388-9181.

1971 MONTESA COTA 250 trials. Top shape. $575.00. Phone 749-3730.

'72 KAWASAKI 250 ENDURO, 1,000 miles, $700. 477-6075.

'69 HONDA 175CC, 2,400 MILES, $350.00 or offers. Phone 479-7266.

1970 HONDA MINI TRAIL, BEST offer. 386-6965.

1970 650 YAMAHA, BEST OFFER 382-6890.

1972 — 100 HONDA, LIKE NEW. Offers. 385-6919.

1969 BSA 650 CC, GOOD CONDItion. Offers. 382-0680, 2653 Prior.

1971 HONDA 350 TWIN. TOP shape, 8,000 miles. Offers. 477-4961.

78 BICYCLES

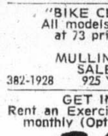

Russ Hay
On Government
Between Bay and Hillside
384-4722
THE LEADING BIKE SHOP
"BIKE CLEARANCE"
All models, 3-5-10-speeds at 73 prices or less.

MULLINS MARINE SALES LTD.
382-1928 925 Yates St. 382-4515

GET IN SHAPE!
Rent an Exercise Bike Only $15.00 monthly (Option to Purchase)
Robinson's
1307 Broad 385-3429

2 GIRLS' STANDARD BIKES, 24" Triumph, $35; 26" Raleigh, $40. Both in excellent condition. 598-6792.

2 GIRLS' STANDARD BIKES, 24" Triumph, $35, 26" Raleigh, $40. Both in excellent condition, 598-6792.

10-SPEED, MERCIER, TOUR DE-France, excellent condition, complete with accessories, $150. 477-6827.

APOLLO 10-SPEED, $75. NEEDS some work. 598-5448 afternoons, evenings.

24" BIKE, GOOD FOR PAPERS. Will accept offers. Phone 592-3256.

PEUGEOT 10-SPEED DE LUXE, 22' frame, $90. 479-4741.

GORDON'S SPORTING GOODS
1030 Hillside 382-5815
SUPER SPECIAL
GITANE
TOUR DE FRANCE
All Reynolds 531 tubing
Reg. $350 Special $282.95
Trades welcome Terms available
EXPERT REPAIRS

BOY'S 3-SPEED, WITH SPEEDometer and front and rear lights. A steal at $45. 479-5125.

APOLLO 10-SPEED, LIKE NEW, $90. 385-0549.

80 BOATS and MARINE

A GOOD SHIP deserves
A GOOD CREW deserves
A GOOD STOVE and Somethingh good to cook on it.
BOSUN'S MARINA
MacDonald Pk. Rd.
SIDNEY 656-5558

SUMMER CRUISING COMFORTS
PETER STORM CLOTHING
BOSUN'S LOCKER LTD
580 Johnson St. 386-1308

1959 MERCURY ½-TON P.U., long wide box, V-8, 4-speed transmission, 17' cabin boat, plywood with fibreglas seams. 1958 — 30 H.P. Johnson, 1971 — 33 H.P. Evinrude, heavy duty trailer, complete unit, $1,600 or nearest offer. 479-4215.

20 FT. CABIN CRUISER, FULLY canvassed, moorage available. 130 h.p. inboard-outboard Volvo. Fresh water cooled. Compass, sounder, dishes, fresh water tank, head, propane stove. Phone 477-1356 after 6 p.m.

GOOD 20' DOUBLE ENDER planked sea boat with cabin, fibreglassed hull, good for winter sports fishing, needs some work and motor. Good for Saanich Inlet. Offers near $400 or will swap for what have you. 658-8073.

28' FIBREFORM COMMAND Bridge, single 325 h.p. Merc. cruiser, fully equipped with radio, automatic heat, many extras. For the fisherman, must be seen. $22,500. 658-8774.

GLEN-L BOAT, CELLOFINISH fibreglass, wide-beam, upholstered seats, 1967 25 h.p. Johnson with electric start. Hoisclaw tilt-boom trailer, must sell. $950 or best offer. 478-7324.

SHIPWRIGHT-JOINER AVAILable to completely restore or repair sailing boats. Fully experienced in all types of Joinery. Also electrical mechanical and painting techniques. Phone 656-4712, 9-5.

HUNTER 19' MOLDED FIBREglass hull and cast iron keel. Fully equipped with main, Genoa, spinaker, 2 jibs, stainless steel rigging, and outboard motor. Excellent racing history, 477-9806, 477-1623.

43' A LICENSE TROLLER, fully equipped, all electronics, cat diesel, now fishing, ready to go. Best offer over $80,000. Call 248-6769 or 757-8491.

26' CONVERTIBLE LIFEBOAT, gas gaff rig cutter, single cylinder Wisconsin engine, $3,000. Can be seen at West Bay Marina or 652-2943.

BOAT HOUSE
In place at Canoe Cove Marina. 36x15 approx. $2,000. L. E. KIRK, 386-2955.

18' BAYLINER QUARTERmaster, 170 h.p. Volvo I.O., stern rail and ladder, one year old, very low hours, $5,750. 388-7371 or 592-9178, 9 to 5 Monday to Friday.

1974 24 FT. REINELL MODEL RV-2500. Excellent condition, depth sounder and trim tabs plus many options. 385-7459.

17' MOULDED PLYWOOD BOAT, top condition. 65 HP motor, excellent for young family. Reasonable. 598-4760.

1972 18 FT. ISLANDER, E-Z Loader trailer, 85 h.p. and 20 h.p. motors, full canvas top, $4,300. 656-3571.

MUST SELL, 17' BOAT, GLEN L Hot-Rod, 350 cu. inch motor and trailer with all the goodies, $4200 or best offer. 598-6853.

18' SEA RAY DELUXE RUNabout, 95 h.p. Mercury, all black, red interior, canvas. $2800. 598-2751 or 598-3495.

WILL SHARE USE OF MY 24' House boat, with mature person, willing to provide outboard motor, and share expenses 383-6442.

41 FT. WEST COAST TROLLER, "A" license, all electronics, fully equipped, ready to go. Phone 539-5519 after 6:00 p.m.

31-FT. TRIMARAN. FISHERman's Wharf, Sidney, 656-3966 or 383-1702 after 6 p.m.

BOAT TRAILER, NEW WHEEL bearings, needs a little work, $45. Evenings, 656-1919.

CANOE COVE YACHT SALES
656-3915
Sidney, B.C.

14' PLYWOOD FIBREGLASSED, trailer and 28 h.p. Johnson, good ski boat, $700. 479-5771.

18' STURDY WORK OR PLEAsure boat. Shaft, propeller, and motor. 658-5172.

26' CRUISER, READY TO GO. Many extras, new power. $7000. 656-4013.

HOMESTRAND 2-BURNER ALCOho stove, $90. Sportyak II with oars, $100. 477-6682.

26' THUNDERBIRD SLOOP. 1 year old. Fully equipped. $5500. 478-5148.

WANTED: 12' FIBREBLASS OR aluminum car top boat with or without motor. 479-4758.

35' MOTOR-SAILER TRIMARAN, diesel, professionally built, $15,500. Phone 598-5561.

21 FT. FARRALON, ALL FIberglass boat. 100 h.p. Volvo, $4500. 388-9233.

THE ACES ON BRIDGE

by IRA G. CORN JR.
TEAM CAPTAIN

World Champions

Peter Duchin learned his music at an early age. His father, Eddie Duchin, the unforgettable band leader, began Peter's music studies when he was five years old and Peter has continued the family tradition with great success. His style includes the exciting music of the "Now Generation" and his sound enjoys the widest appeal.

Duchin can also play an excellent game of bridge. Witness his play of today's interesting game in which he forces the defenders to "take a finesse for him."

Vulnerable: East-West
Dealer: North

NORTH
♠ K 10 8 2
♥ Q J
♦ K Q 7
♣ A J 10 9

WEST
♠ 4
♥ K 9 6 5
♦ J 10 9 2
♣ Q 7 4 2

EAST
♠ J 3
♥ A 10 8 4 3
♦ A 8 6 4
♣ 6 5

SOUTH
♠ A Q 9 7 6 5
♥ 7 2
♦ 5 3
♣ K 8 3

The bidding:

North	East	South	West
1 NT	Pass	4♠	All Pass

Opening lead: Jack of diamonds.

Duchin's jump to game after North's opening notrump bid is one of the few shutout bids in bridge.

West led the diamond jack and dummy's queen went to East's ace. Had the defense cashed two high hearts and exited, Duchin would have had to guess the location of the club queen.

In actual play, this defense was obscure and East returned a diamond in hopes of establishing a trick in that suit. Dummy's diamond king won and Duchin drew trumps in two rounds, ending in dummy.

Setting the stage for the eventual trap, Duchin ruffed dummy's last diamond. He then played a heart and the defenders had no escape. Regardless of which defender took the trick, the best they could do was cash the other high heart and then choose the way to give Duchin his contract.

If the defense led a diamond, a ruff and discard would eliminate the need for a club finesse. If the defense led a club Duchin had a free finesse.

Taking finesses yourself is about an even money proposition. As Duchin proved in his play of today's hand, it's much better to force the opponents into taking your finesses for you.

1974 by United Features Syndicate Inc.

80 BOATS and MARINE

NOBODY UNDERSELLS WORLD OF PLEASURE
C-H-R-Y-S-L-E-R
24 Hr.—SAVINGS—24 Hr.
We have gone out of the outboard business and have some left over motors to clear along with many parts and accessories.
New CHRYSLER 12.9 h.p. Reg. $690 24 Hr. $599
New CHRYSLER 25 h.p. elec. Reg. $979 24 Hr. $799
New CHRYSLER 35 h.p. Reg. $929 24 Hr. $749
R-E-I-N-E-L-L
26 Ft. SAILBOAT 26 Ft.
At this moment we have one only, not spoken for. If soils beautifully and has the fantastic roominess, styling and construction of the Reinell powercraft. See it at your earliest convenience, they don't stay on our premises for more than 3 or 4 days. This one is outboard powered, but they are available in limited quantity with an inboard motor.
Mfg. Suggests $12,850
Completely rigged with sails
WORLD OF PLEASURE—$11,200
WE WOULD WELCOME YOUR TRADE
EASY INSTANT CREDIT
First Payment in September on approved credit
NO MONEY DOWN
WORLD of Pleasure
Next to the Red Lion Inn
382-2222 or 386-8424
9 to 9 — Sats. till 5

gp
"It's the service that sets us apart"
STOP
16' LAKE CRAFT ski boat, excellent condition, 40 h.p. Johnson, trailer $ 995
14'4" HOURSTON glasscraft — never used! Full top, road runner trailer, 1974 Johnson 50 h.p. electric $2875
15'6" HOURSTON glasscraft (1974) camper top, '74 EZ loader trailer, 69 40 Johnson electric, tachometer $2650
Low terms available
Trade-ins welcome
GIBSON Powercraft
CENTRE LTD.
2520 Gov't (near Bay St.)
382-8291

47' GRENFELL DESIGN DISP. CRUISER. Her heavy beamy planked hull is graced with bulwarks, laid teak decks, and enough mirror like varnish to keep the traditionalist happy. The large owner's cabin aft has two double berths and its own toilet compartment and shower. There is an apartment-size galley, w-refrigeration, deep freeze adjoining the main salon. Another stateroom forward completes the accommodations. For the skipper who wants a ship there is a walk-in engine room complete with her main diesel, two diesel gen. sets and furnace. This fine yacht must be seen to be appreciated and is offered for the first time at a third her replacement for a quick sale. By appointment only.
NATIONAL BOAT SALES
656-3966
2060 White Birch Rd.
Sidney, B.C.

PRE-SUMMER SPECIALS
MARINE ENGINES at prices you've been waitisg for. Come in today to Victoria's machine specialists.
HARBOUR MACHINE LTD.
These bargains won't last long!
CHRIS-CRAFT 185 h.p. 283 with direct drive, only $1100
UNIVERSAL Super-Four exceptionally good.
One PENTA R.W. 70 Sea Pup with 2-to-1 reduction.
GREY Marine 226 cu. in. with 2-to-1 reduction.
ALL TO BE SOLD AT ONCE!
We service what we sell at
HARBOUR MACHINE LTD.
31 Erie St. 383-6555

OAK BAY MARINE SALES AND SERVICE
OPEN 6 DAYS A WEEK
Franchise Dealer for:
—Evinrude — Martin —
OMC — Volvo — Mercruisers
Grew — Zodiac — Starcraft
Cal Glass — Ez Loader
Largest brokerage in Victoria
1327 BEACH DR.
598-3393

ALL BAY MARINA
2238 Harbour Rd., Sidney
656-3167
BOATS—MOTORS—TRAILERS
SALES—PARTS—SERVICE
DEALERS FOR: K and C Thermoglass, Campion Boats, Lund Boats, Evinrude, OMC Sterndrive, Ez-Loader and Roadrunner trailers.

MARINE HARDWARE
Power and sail, large and small, commercial and sports fishing gear at
McQUADES MARINE SUPPLY
1252 Wharf St. 383-1141
1214 Wharf St. 382-8258
in Campbell River
SHELTER POINT PLASTIC
871 Island Highway 287-3596

9 h.p. BRIGGS STRATTON INBOARD complete with forward — neutral — reverse clutch and 12V electric start, $400.
VIC. LAWNMOWER HOSPITAL
386-8338 834 Johnson

BRITISH SEAGULL OUTBOARDS
Sales—Service—Parts
All models now in stock
VIC. LAWNMOWER HOSPITAL
834 Johnson 386-8338

INFLATABLE 6-MAN BOAT, oars, motor mount, pump, one month old, $95, 478-5122 after 6.

23' FIBREFORM SAN JUAN, Merc cruiser I-O fully equipped 478-9224.

WANTED: BOAT TRAILER TO suit 18 ft. Deep-V. Minimum 2500 lb. capacity with brakes. 479-3939.

SKI BOAT
16 FT. TROPHY CLASSIC DEsign, fibreglass, wide beam, 40 h.p. Mercury electric, well built trailer, 656-3585.

21' FIBREFORM CABIN CRUISer, galley, head, $6,900 or offers. 478-7161.

WEST COAST TROLLER, A LIcence, 14.98 tons, Anadara. Phone 642-3097 evenings.

26-FT. CRUISER READY TO sail, new power, $6,500 firm. 384-1864 after 6 p.m.

18 FT. FIBREGLASS OVER PLYwood, runabout with trailer. Offers. 478-4713.

WANTED 3500 POUND BOAT trailer, with surge brake for 21 ft. boat. Phone 592-3605.

13'6" PLYWOOD BOAT AND 5 h.p. motor. Phone 383-7046 after 5:00 p.m.

BOATHOUSE, FULLY ENclosed, accommodates up to 38'. 382-0019 evenings.

V-4 EVINRUDE 50 H.P. OUTboard, runs good, $250, will demonstrate, 478-4032.

23' DEEP V — INBOARD, OUTboard, finder, carpet, etc. Sacrifice $9,500. 386-9595 for appointment.

19 FT. CLINKER, VOLVO 120 h.p. in-ob cabin, head, stove, sink, extras. $3700. 478-5408.

16' FIBREGLASS CANOE MOLD, offers, 383-5386 after 6.

HORWOOD MARINE
GLAS PLY 17' - 28'
21' GLAS PLY flying bridge cruiser, F.W.C. 165 H.P. Merc Cruiser with heater, Marine head, galley, full camper top.
SALE $9995
21' GLAS PLY Cutty cabin, 165 Merc Cruiser, forward bunks, marine head, galley, full camper top.
SALE $8995
17.5' GLAS PLY ski boat, 165 Merc Cruiser, walk thru windshield, convertible top and tonneau.
SALE $5595
17.5' GLAS PLY ski boat, 188 Merc Cruiser, walk-through windshield, convertible top and tonneau.
SALE $6295
WE NEED TRADES
Boats — Cars — Campers
385-1451
823 Pandora

MERCURY MARINE
BE POSITIVE!
GO
With
FIBERFORM
BELL BOY
FAIRLINER
1974 22½ Ft. FIBREFORM SITKA COMMAND BRIDGE. 188 h.p. Mercruiser complete vinyl cover. $11,250.00
USED 1972 21 FT. FIBREFORM SAN JUAN, 140 h.p. Mercruiser f.w.c. 280 hrs. Excellent condition.
1974 BELL BOY LV-1800 SOFTOP, 85 h.p. Mercury, camper cover, auxiliary O-B bracket, Calkins trailer with brakes. Special $5500
14 Ft. and 16 Ft. Fiberform Runabouts Available NOW!
32 FT. FAIRLINER Available SOON!
MERCURY MARINE
SALES AND SERVICE
800 Cloverdale Ave.
385-1457
WE SERVICE WHAT WE SELL
Open Friday to 9 p.m.
Sat. to 4:30 p.m.

DUNCAN BOATLAND
71 17' GLASPAR 71 Merc. 85 h.p. elec., Roadrunner trailer, instrumentation, camper top $3288
71 18½' FIBREFORM Surfrider, 140 h.p. Mercruiser, rod holders, foam flotation, Calkins trailer with brakes $5288
73 20' K and C convertible, 165 h.p. OMC, marine head, curtains, very clean $6288
73 20' K and C hardtop 165 h.p. Mercruiser, marine head, alcohol stove, camper top, very clean $6588
27' Fibreglass custom cruiser 330 Chrysler inboard, oil furnace, sounder, galley, radio, loaded with extras $19,888
DUNCAN Boatland
6045 Trans Canada Hwy.
Duncan 746-4158

BOATERS!
See our large assortment of many useful boating items.
FRIDGES, SINKS, ICE BOXES, INSULATION, HOT PLATES, WINDOWS, SPRUCE FRAMING, HEATERS, PANELLING, TOILETS, FIR PLYWOOD, LIGHT FIXTURES, PLASTIC WATER TANKS, WATER PUMPS, TABLE LEGS and many other useful items.
S. J. PEDEN LTD.
2855 Quesnel St.
386-3464

MERCURY OUTBOARDS
Left in stock 115 H.P. — 85 — 65 — 40. Some of these will not be available again till the 1975 models come in. First come first served.
MULLINS MARINE SALES LTD.
382-1928 382-4515
925 Yates St.

VAN ISLE MARINA
Sales have outpaced listings. We have buyers for good boats. May we help you sell yours? Phone any time to Alan Dickinson or Geoff Simpson to arrange a berth at our Sale Dock.
VAN ISLE MARINA Co. Ltd.
Tsehum Harbour Box 2130
656-1138 SIDNEY, B.C.

KISMET 31 "WINDSPEED," fully equipped tri. For live-aboard and ocean cruising, excellent racing potential. Built '72. Cold molded, glass over. All sails, six winches, new Chrysler outboard, "Pacific" oil range, aluminum tanks, sumlog, etc. $20,000. Phone 247-9317, 8:30 a.m.-4:30 p.m. Monday to Friday, or write H. Aune, c-o Silva Bay Shipyards, Gabriola Island.

SPARTAN 3
48 'classic, very well maintained, powered by 135 h.p. Gray Marine diesel. Equipment includes radiotelephone, depth sounder, auto pilot, fridge, intercom, dinghy, $30,000. May be seen at Coho Marina, Pender Harbour or phone 883-2682 after 6 p.m. Ask for Ab.

37 FT. CONVERTED FISHING boat, 671 G.M. Diesel motor. 479-1795.

80 BOATS and MARINE

15'6 Runabout
Brand new fibreglass boat loaded with extras, mechanical steering, sleeper seats, full camper canvas top, 55 h.p. Chrysler, 1400 lb. Calkins trailer. Rigged and ready to go $2995
23' Tri-hull
Roomy cruiser with super stability — fully equipped with galley, dinette, head, flybridge controls, 188 Mercruiser power! We want to move this boat, we'll probably accept even your unreasonable offer.
Chrysler Outboards
Excellent selectio nof new outboards especially in 35-45-55 h.p. range.
22' Sangster
Dolphin cruiser, just a honey of a boat, loaded with goodies like swim grid, fresh water cooling, compass and more! You'll really save on this one.
GARDEN CITY BOATLAND
642 BURNSIDE EAST
388-5561

16' 1973 FIBREFORM, 1973 65 HP Merc., one-year-old, very good shape, $3400 firm. 479-6489.

25' 1972 TROJAN. GOOD CONDItion. $13,500. 652-2640.

4 H.P. JOHNSON MOTOR, HARDly used, $200. 388-9534.

1966 12-HORSE ALGEN OUTboard, $150, no hood. 478-6832.

16 FT. 283 INBOARD, TRAILER and boat. $800. Ski-boat. 383-9675.

1974 9.8 MERCURY, USED 10 hours. 642-3597.

46' KETCH FRAME KIT, BLUEprints and related books. 478-2003.

28 FT. CABIN CRUISER FOR sale. Phone 384-1777, 5-7 p.m.

23' GLASS PLY CRUISER, LOW hours. 642-3805.

16' CABIN BOAT, FIBREGLASS over wood, $100. 479-4741.

8' EL TORO ROWBOAT, AS NEW, $85. 477-4707.

14' BOAT-TRAILER, $125, 3 H.P. motor, $60. 382-6874.

92 SPORTING GOODS

Robinson's
Rem. 270 pump $139; Rem. 6 mm $115; Sav. 284 W-2x8 scope $275; Rem. 308 auto. W-3x $169; BSA-30-06 $159; Euroarms 44-40 $239; P. Hale 308 $95; Sav. 308 $139; Sako 222 W-4x $295; Ruger 22 stainless $175; S-W mod. 41 22 auto. $199; S-W 38 $45; Ruger 44 C and B $182; Beretta 380 $55.
Deal with the experts
1307 Broad 385-3429

LEARNING TO DIVE?
Before buying it will pay you to see the largest selection of diving gear on the Island. U.S. divers, Scubapro, Dacor, A.M.F. Voit. Frank White's Scuba Shop, 832 Fisgard.

SUMMER HOCKEY SCHOOL
• RAY'S SPORTS CENTRE
1692 Douglas 385-6312
Colwood Corners 478-3606

DIVING SUIT, MASK, FLIPPERS, weights included. $45. Browning bow, 34 lbs., 66". 12 aluminum arrows plus accessories, $140. 598-6023 after 6 p.m.

SUMMER SKATERS
OAK BAY SPORTING GOODS
2077 Cadboro Bay 592-9021

GOLF CARS
Gas or electric from $550. Rick Telford, 386-8424.

TENT, 9x12, LAURENTIAN style, used one season, very good condition, $130. 479-4791.

93 CAMERAS, SUPPLIES AND PHOTO FINISHING

Hilton
PHOTO SUPPLIES LTD.
Trans-Canada Highway
Chemainus
Drawer 750 Ph. 246-3311

BILL'S PHOTO SUPPLY
First class photo finishing
1672 DOUGLAS 383-7443

CAMERA BUGS! EXCELLENT Minolta Autocord, twin lens reflex, built-in light meter, 75 mm ROKKOR lens. 477-3516.

BOLEX 16MM REFLEX CAMera, grip, case, reasonable. 598-8482, evenings.

KODAK MOVIE CAMERA, screen and projector, hand wind, $60. Phone 592-1552.

CAMERA 35MM CASE, FLASH attachment, bulbs, $195. Miss Murrell, 385-0133.

WANTED: LEATHER CASE FOR Mamiyaflex-C. 384-4544.

95 RANGES, STOVES and FURNACES

TWO 30" GAS RANGES FOR sale, white in color, one with glass door, any reasonable offer taken. 382-0240.

30" WHITE WESTINGHOUSE range, fully automatic, $75, 656-4676.

GM FRIDGIDAIRE 30" ELECtric range, large oven, $60. 536 Cecilia St. 385-1200.

ONE GOOD USED OIL-FIRED furnace and 250 gal. oil tank, $125. 384-8391.

30" STOVE, BRAND NEW CONDItion, asking $175 or nearest offer. 652-2161.

VIKING COPPERTONE 30" stove, excellent condition, $150. 477-2351.

97 FURNITURE

MATTRESSES
6 LATEX
FOAM RUBBER (all sizes)
posture zone support, clean, hygienic, doesn't sag or lump. 3'3", $109. 4'6", $129; Queen $179.
IMMEDIATE DELIVERY
GREGG FURNITURE
2300 Douglas 388-7365

VILAS
GENUINE VILAS FURNITURE. WE SHIP ANYWHERE IN B.C. B.C. BROCHURES ON REQUEST. CONTINENTAL FURNITURE. 716 JOHNSON STREET, 386-2458.

GYPSY CARAVAN, 658 HERALD, below the Bay, 383-8311. Dining room suites in oak, mahogany and walnut. Antique buffets in walnut and oak. Treadle sewing machine, wicker tables and screen, carpets, runners, and many more interesting items. All in very good condition and at reasonable prices.

BLACK VINYL HIDE-A-BED, plus matching chair, chest of drawers, and bureau. 385-7146 evenings.

BLACK AND GOLD TWEED, couch and chair, plus matching lamps, good condition, best offer, 382-8923 after 5:30.

OLD-FASHIONED 3-PIECE BEDroom suite, $55. Wanted: Queen size box spring and mattress. 479-1407.

MAPLE BUFFET, $65.00; COLOnial birch buffet, $80.00; dark green recliner, $75.00. All in good condition. 478-2354.

CHESTERFIELD SUITE FOR sale. Good condition. 384-2836 after 5.

2 DAVENPORTS, NEWLY REupholstered, $100 and $75. 478-9302 after 5 p.m.

CUSTOM BEDS: BUNKS, $80, Mates, $90, Captains, $100. Delivered. 479-7400.

3-PCE. BROWN CHESTERFIELD, double bed and headboard, occasional chair. 384-3076.

BLACK VINYL CHESTERFIELD and chair, as new $170. 477-8545.

BLACK NAPPA LEATHER BEDchesterfield, $100. 478-7128.

97 FURNITURE

SOLID ANTIQUE OAK HALL table, 43x24, $45. 385-7317.

98 TV, STEREO, RADIO SALES AND SERVICE

RENT
or
Rent to Own
— COLOR TV —
Black and white
Call Now
MAIS TV
Sales and Rentals
385-2435

RENT
ELECTROHOME
COLOR TV
OR TRY OUR RENT-TO-OWN PLAN with a 3-year guarantee on all parts and labour
6-year warranty on picture tube only $22.67 at
CITY CENTRE TV
3970 Shelbourne 477-6971
next to K-Mart in the Mall
10 a.m. to 10 p.m. daily

RECONDITIONED COLOR TVs
AS LOW AS $10 PER MONTH
Black and whites from $49.95
BRAND NEW
Admiral Color TV's from $299
THE TRADERS
715 Finlayson — Phone 388-6264
OPEN NIGHTLY 'TIL 9 P.M.

RENT TV
Color and black & white
385-3832
BUTLER BROTHERS
(across from the Bay)

ATLAS
Special summer clearance prices on 1974 colour TVs and console or component stereos. Buy now, save now.
ATLAS STEREO and TV
385-2712 763 Fort St.

CAV ELECTRONICS LTD.
758 YATES 388-6564
1686 HILLSIDE 388-5222
SALES AND SERVICE
For quality audio components

USED TV'S
Black and White Sets From $39.00 and up
COLOR SETS From $200 and up
KENT'S LTD.
742 FORT 383-7104

CAR CASSETTE
Player with AM-FM stereo radio for in-dash mounting.
B.C. SOUND and RADIO SERVICE
931 Fort 383-4731

MUST SELL, DUAL 1210 TURNtable, Monarch AM-FM amplifier. One pair RCS speakers; one pair JMI, still under warranty, complete. Offers. 385-8873.

THORENS TURNTABLE, SONY FM stereo, FM-AM receiver, solid state, 2 JBL speakers plus albums, $1000 firm, 382-1387 between 6-8 p.m.

3-WAY STEREO CHISHOLM COMbination, walnut cabinet, 23", in excellent condition. $150, or offers. 383-9518 after 6 p.m.

HEADQUARTERS FOR CITIZEN Band radios and accessories. MacDonald Furniture Mart, Broad at Pandora, 383-1171.

ONE PAIR JMI MODEL 8 LOUDspeakers, excellent condition, $80. 478-8510 6 p.m.

SYMPHONIC STEREO UNIT, AM-FM radio, Garrard turntable, $125. 743-2288.

NEAR NEW 26" ADMIRAL CONsole color TV, $350 or best offer. Phone evenings, 383-9137.

DUAL CS 16 TURNTABLE, $75. 382-6420.

AKAI GXC40 RECORDER, $275. 384-6717.

16" SANYO COLOUR TV, GOOD portable, $285 or offers. 382-1960.

ELECTROHOME PORTABLE stereo record player. $45. 598-4463.

99 GROCERIES, MEAT AND PRODUCE

GRAHAM MEATS
Vancouver Island's Largest Independent Meat Processor
Complete Home Freezer Service. For information call 598-2211.
1661 FELTHAM 477-9541
2044 OAK BAY 598-4518

SAVE MONEY AT HARVEY'S
Frying chicken, utility 69c lb.
Home cured sliced side bacon 89c lb.
Home cured lean corned beef $1.19 lb.
FREEZER MEAT SPECIALISTS
Sides of A-1 beef $1.15 lb.
Hinds of A-1 beef $1.49 lb.
2709 Quadra 383-2031

STRAWBERRIES, YOU PICK, 35 CENTS PER POUND. MITCHELL BROS., 3015 ISLAND VIEW ROAD.

ALBERTA MEAT MARKET
FREEZER SALE
Front Quarters of Beef for barbecuing 85c lb.
Hind Quarters Beef Blue Brand $1.39 lb.
1811 Cook St. 383-3012

20 WHITE OR 100% WHOLE wheat bread, $5.80 unsliced or $6.20 sliced. Casey's Bakery, 2032 Oak Bay Ave. 598-2712.

STRAWBERRIES 35c POUND
Pick your own. Le Coteau Berry Farm, 304 Walton Place off Old-field Road.

PICK YOUR OWN STRAWBERries. Last of the season. 652-2141. 6184 Pat Bay Highway.

PICK YOUR OWN STRAWBERries. 590 Brookleigh Rd., Elk Lake.

100 MISCELLANEOUS FOR SALE

"GLASS FOR ALL REASONS"
Auto Glass—Residential—Commercial. New and Replacement Aluminum Windows and patio doors. Call us first for FREE ESTIMATES
Bossom Glass Co.
382-3037

21" BLACK AND WHITE TV, $50, 9x12 cabin tent $45, 2 ten-speed Apollo bikes, $80 each, 385-2936.

RUMMAGE AND FURNITURE sale July 20, 11 a.m.-2 p.m., 2238 Shakespeare.

FOR SALE: MASON SEALERS. Complete. 383-0339.

8 FT. WIDE, 18" DEEP, NEARLY new, vinyl pool, $10. 385-2042.

100 MISCELLANEOUS FOR SALE

BARGAIN ANNEX

USED

Walnut 6-pc. dining suite	$199.95
2-pc. sectional suite	$149.95
Cedar Chest	$59.95
Night Tables, each	$19.95
3-tier cake stand	$29.95
T.V. Combination	$159.95
One arm loveseat	$39.95
Rockers from	$39.95
Davenport	$49.95
5 pc Dinette	$59.95
Single dresser and mirror	$59.95
Gate leg table	$69.96
2-pc Sectional suite	$99.95
Triple dresser 7 mirror	$99.95
7-pc. Dinette	$119.95
Toaster	$9.95

NEW

3-pc. Bed suite	$199.95
Loveseats	$199.95
Recliners from	$94.88
Rockers from	$59.95
Bookcases from	$39.95

BROWSE AROUND OUR LARGE SELECTION OF USED AND NEW FURNITURE
"FREE DELIVERY"
UNDER THE EAGLES
753 VIEW ST.
Division of Standard Furniture
382-5111

5 CU. FT. FRIDGE, $100. DOUble size box spring and mattress, $30. White single bed, with spring, $30. White chest of drawers, $30. Two occasional chairs, $25 and $15. Fire screen, $12. Buggy, $7. Chrome table and 4 chairs, $25. Trilight, $7. Two mirrors, $5 each. Odd wooden chair, $2.50. Record player, $5. No bench, $10. TV stand, $7. Shelves with cement bricks and blocks, $25. Two book shelves, $35 each. Odd books, 7 rotary trays each, $2.50. Coleman camp stove, $7. Camp lantern, $15. Barbecue, $2.50. Tape recorder, $20. Some garden tols and other small items. Phone 477-1430.

Mel's BARGAINS
USED FURNITURE

8 pc. wooden dinette	$ 79.50
Treadle sewing machine	$ 49.50
Fleetwood portable TV	$ 39.50
5 pc. bedroom suite	$150.00
4-drawer chest	$ 39.50
Oak typewriter desk	$ 69.50

CLOSED MONDAY
Across from Warehouse Foods
3460 Quadra 384-3152

GENERAL ELECTRIC ELEC-TRAK
Lawn, gardens, light industrial tractor with a complete line of attachments. No noise, no gas, no pollution.
RAWLINGS PLUMBING AND HEATING CO. LTD.
625 HILLSIDE AVE. 388-7311

RUGS LOOK "NEW" IT'S SO easy with RUG-MATE stain removing rug shampoo. Rent electric shampooers for $1.50, 8 hours, plus materials. Also Hero Airless spray units, sales and rentals. Clark and Pattison, 760 Bay St. See our ad under Painters for other supplies.

PLEXIGLAS — CLEAR OR COloured — cut to size. Rods and tubing, too, for hundreds of interesting projects. Select materials from our very complete stocks. Industrial Plastics Ltd., 2105 Douglas.

MOVING
Full line of household furniture including stove, fridge and washer, dryer, bedroom suite, chesterfield, hardwood dining room suite, singer sewing machine, picture frames, etc. All in good condition. 382-3693.

NEAR NEW FRIDGE, 7-PIECE dinette and leaf, double bed, bunk beds, twin beds, dressers, apartment-sized dryer, buggy, 6-year size crib and sectional couch. 479-4466.

UNIVERSAL TRADING
We loan money or buy on everything of value including cars. We now have a good selection of used stereos, good cameras, cassettes, jewelery. 584 Johnson St. 383-9512.

BAYCREST ZIG-ZAG SEWING machine, excellent condition, $65. New baby walker, wooden playpen, Kenmore buttonholer, Baby's car seat. 478-2827.

HOLD IT!
Don't just buy any washer — invest in a Maytag. Get yours today at C. Tayler Home Appliance Ltd., 707 Johnson, 383-3281.

MOVING: ROLLAWAY COT, black and white Westinghouse cabinet TV, Hoover dryer, portable chord organ, white sewing machine. Phone 592-7343 after 4 p.m.

EXTRA LENGTH ¾ SIZE BED for a tall person. Mattress almost new. $100 complete with padded headboard. Also modern desk, beautiful for a student. 477-8046.

6 FT. STAINLESS STEEL counter and double sink, fixtures included. $225. 20 gal. gas hot water heater, working order, $20. 598-2319.

CANVAS AWNINGS, BRICK RED, white trim, with frames, five — 39" $5 each, one — 58" $10, excellent condition, leaf sweeper, $25, 592-9261 after 5.

CARPET — NEW 60 YDS., TIGHT twist black and red, best quality jute back, $12 a yard less 20 per cent. 385-5911.

13 CU. FT. FROST-FREE BRENTwood fridge and 24" stove — matching yellow. Like new, $475. 386-0116.

WOODEN OVERSEAS CRATE, 3½'x5' long x 4' high, $30, 24" Moffat stove, $40. 598-7549.

APT. SIZED HEAVY DUTY SPIN dry washer, $65, hostess chair, $10. 478-7803.

OLDER MODEL DRYER, fridge, miscellaneous items, 385-2292.

13 CU. FT. FROST FREE Brentwood Fridge, like new, only 5 months old, $475. 386-0016.

NEARLY NEW 30" STOVE, OAK buffet, chesterfield and chair, etc. 652-2161.

WHITE FRENCH PROVINCIAL single bedroom suite. Box of old Classical records. 592-4667.

CRAFTSMAN 10" RADIAL ARM saw, used only few hours $135. 478-2457 or 479-7769.

MCCLARY EASY FRIDGE, white, good condition, 30" 141 Wellington.

SHAWNIGAN LAKE SOCIAL Membership for sale. Reasonable. After 5:30 p.m. 656-2700.

QUEEN SIZE BED, BOX SPRING and mattress and padded headboard, new condition $150. 478-7771.

9X12 CARPET AND UNDERLAY, excellent condition, $100, phone after 5, 383-0760.

PICNIC BASKET, AS NEW, 4 settings. Dog basket. 592-4533.

DRAPES, LIKE NEW. 2 RUGS, like new. 382-6663 after 4:00 p.m.

60 GAL. BRANDY (WINE) BARrels. 479-6497.

CHINA CABINET $20, ELECTRIC Orcana Organ $70, 479-2622.

24" DELUXE RANGE, $15. ROLlaway cot, $10. 478-8829.

DOUBLE BED MATTRESS AND spring, Cogswell rocker. 479-2659.

3 CU. FT. ICEBOX FOR camper, $30. 652-2302.

100 MISCELLANEOUS FOR SALE

NEW AND USED
2-pce. Chesterfields $80.00 to $399.00. Hida-beds $169.00 to $259.00. Swivel rockers $79.00 and $129.00, Colonial love seat $199.00, occassional chairs $12.50 to $49.50, round rock maple table and 4 chairs $265.00, 8 pc. walnut dining suite $349.00, Corner china cabinet $239.00, Duncan Fhyfe drop leaf table and 6 chairs $427.50, Matching buffet and hutch $329.00, 5 pce. kitchen sets $59.00 to $990.00, Chests of drawers $39.00 to $119.00, Dressers $39.00 to $95.00, Nite tables $14.50 to $39.00, Fridge 2-door $139.00, Hoover washer spin dry $80.00, Viking wringer washer $59.00. Come in and look around. All prices clearly marked.
PANDORA FURNITURE LTD.
New and Used Furniture
1050 Pandora Ave. 383-6319

KILSHAW'S AUCTIONS
Friday at 7
APPRAISALS
CASH GUARANTEE
1115 Fort 384-6441

WEIDER WEIGHTS
Build up your muscles with the latest in weight lifting equipment
Twister, Krusher Outfit, Chestpulls, skipping ropes, Wrist boulders, hand grips, chinning bars, Abdominal boards. Vinyl and Metal Plates. Complete No. 110 lb. set from $39.95.
Robinson's
1307 Broad 385-3429

HASTINGS
1 ONLY
Near new Kenmore gas clothes dryer with tank, only $250
382-6811
2100 DOUGLAS

17 FT. FACTORY PLYWOOD BOAT, with Teenee Trailer and 60 h.p. Evinrude motor $1400, or trade for self-contained travel trailer plus cash; 1972 Honda 250 bike, top condition, $795, or swap for pickup or van; one used riding mower, several new International garden tractors. D-5578.
VICTORIA JEEP
HILLSIDE at ROCK BAY

FOR SALE, DOUBLE CANOPY bed, with spread, shams and canopy cover, 6 drawer dresser with mirror, 4 drawer hi-boy night table, old fashioned drop leaf desk. All white and gold complete, $375 or sold separately 592-7163 anytime.

PAINTERS' EQUIPMENT
Graco-pumps Bulldog 30-1, 8-1, 2 airless pole guns, 30-1, 8-1, 2-1, Devilbiss paint spray pots, 5 gal. and 10 gal. Windows, steel galvanized, 4x8 and 4x6, new condition. Old Country Rentals, 2920 Bridge St., 386-1371.

DIRECT FROM PAKISTAN. Hand painted camel skin lamps; camel bone chess set and chess board; wine glasses; wood carvings; cotton maxi; blouses; unisex shirts; genuine onyx chess board and chess set, etc. 384-4292.

BABY CARRIAGE, $17; SIT AND snooze car seat, $13; deluxe stroller, $25; modern sewing machine, $35; very good G.E. vacuum, $45; new potter's wheel, $95; single bed, $10; TV with stand, $10. 477-2004.

"PAINT YOUR HOUSE IN A DAY!"
Airless paint spray equipment for rent and sale.
Victoria Paint Pot
2653 Douglas St. 382-6148

RC PLANE EQUIPMENT, SAIL plane, Cessna 150 RC, old .098 McCoy engine, and much more. Child's tool kit, road-race parts, and various games and toys. 592-1687.

HOOVER WASHER SPIN dryer, good condition, hide-a-bed; just like new, 9x12 dark gold rug, brand new electric heater, $25; antique electric heater, 135-1724 Newton Gardens. 598-8574.

HAVE PURCHASED SEARS Coldspot frost-free, selling McClary 14 cu. ft. 2-door automatic defrost, 8 years old, good working order, $125 or best offer. 384-3189.

BARGAIN SALE, CRIB AND mattress, wicker bassinette, booster chair, training chair, childs Raleigh scooter (5-6 years) also (2-3 years) Baby back pack, baby swing seat. Phone 383-8246.

NEW ROCKWELL DOOR HANGing kit, complete with Rockwell router, model 1502 type 4; MPD self-propelled 24" lawnmower with new 3.5 h.p. motor. 478-1531.

WHITE PEMBROKE BATH, right hand, like new, $35 firm. Copper bronze hot water tank, tested and guaranteed, 9 test plugs 8—3" and 1—4", $10. 478-6065.

ONE WESTINGHOUSE TWO-door frost-free fridge, $275; one Westinghouse range, $250, both in good condition, cash and open to offers. Available July 30, 592-9783.

AUTOMATIC TELEPHONE ANswering machine, 24-hour operation. Lease as low as $13 per month. Interconnect Business Systems, 384-0145, Victoria.

ABC ELECTRIC
New and rebuilt major and portable appliances, vacuums, etc. all guaranteed. We also buy used appliances. 831 Yates, 382-7221.

DELUXE LLOYDS BABY CARriage $35. Tartan carbed $5. As new Bissel carpet sweeper, $5. Wanted, wardrobe Approx. 4' across, 592-1431.

GARAGE SALE, SATURDAY AND Sunday 9-6. Single beds, stereo, acquarium, desk, etc. 2811 Dean Ave. 592-2044.

ELECTRIC LAWNMOWER, $30; large radio plus amplifier $75; utility trailer, steel, $95. Phone 592-4694.

FURS-FISCHER TWO-PELT neck fur in good condition, $45; limed oak desk, 48x18, 4 drawers, $50. 592-2959.

150 YDS. OF SISAL CARPET (reversible) 1 side like new, including underfelt. Older type 3-pice chesterfield. 658-5095.

1973 NORCOLD 12-110 VOLT fridge. Used only 50 hours, $190. 656-4358.

GENDRON STROLLER AND high chair, excellent condition, both $40. 385-2532.

MUST SELL UPRIGHT FROST free Woods freezer, 2-weeks-old. $340. or best offer. 385-6455.

28 FEET OF 3' PICKET FENCE. Cast iron bath tub. Both good condition. Best offer. 598-8285.

I.B.M. SELECTRIC TYPEWRITer, with extras, recent model, $450. Spirit duplicator. 592-4971.

POSTUREPEDIC MATTRESS for hide-a-bed. Good condition, $30 cash. 479-4836.

PRE-HUNG DOORS. ALL SIZES. Bi-fold doors, pocket door frames. 386-0286. Up-Island deliveries.

I.B.M. SELECTRIC TYPEWRITer and easy washer spin dry, both excellent condition. 479-5582.

MCCLARY EASY STOVE, 5 years old. Good condition. $125. 479-5061.

GAS ROTARY LAWNMOWER, self-propelled, 22". Excellent condition, $100. 658-8593.

BEAUTIFUL HAND-MADE CAFtan wedding dress. Wool-Laine, size 5-9 $150 or best offer, 592-7607.

30" VIKING 4-BURNER STOVE Very good condition, $75 firm. 479-3996.

2 CATALYTIC HEATERS, COLEman stove, child's sleeping bag, etc. 385-6316.

FREEZER 15 CU. FT., 6 YEARS old, $180. 383-0109.

FRONT PORCH SALE, MISCELlaneous items, 1913 Neil St.

McCLARY FRIDGE, 12 CU. FT., fairly good condition. $25. 656-3894.

SEWING MACHINE, LIKE NEW, reasonable. 642-3901 after 5:00.

FOR SALE, COMMERCIAL SOFT ice cream machine. 537-5620.

WRINGER WASHER, $55. RIFLE, $30. 478-1551.

100 MISCELLANEOUS FOR SALE

CARPET TREND
CLEAROUT
(Long Shag)
5 ROLLS MUST MOVE AT $4.95 SQ. YD.
AREA RUG SALE
ROLL BALANCES As Big As 12x20, Hundreds In Various Sizes
SAVE UP TO 50 PER CENT
Skinner and Bay — Vic West
386-7501

LUNDS Auctioneers
BUY—SELL—APPRAISALS
AUCTIONS Tuesday 7:30 p.m. Saturday 9:30 a.m.
926 FORT 386-3308

ROUND OAK TABLE, 2 CHESTS of drawers, one with bevelled mirror and chair, 7 matching white wooden chairs, vanity with mirror, large brass painted metal bed, double box spring and Sealy mattress, double wooden bed, rugs, one Wilton, desk, wringer washing machine, aluminum storm door, auto roof rack, stereo record player, ironing board, tools, household items, 322 Robertson St. anytime Saturday, Sunday and Monday except between 1:30-4:30 p.m. 598-7541.

NEW GILSON
5 h.p. Rider Mower
Reg. $419.95 Sale $349.95
ATCO DRUM DRIVE MOWERS
17" $379.95 20" $439.95
MISC. GARDEN TOOLS
Pots, Planters, etc.
25 Per Cent OFF LIST PRICE
VICTORIA LAWNMOWER HOSPITAL
386-8338 834 Johnson

ALUMINUM GUTTER
5" CONTINUOUS in baked enamel
B.C. ALUMINUM
479-3232

AS NEW 9X12 AXMINSTER RUG, matching runners, other rugs; 3 pair fibreglas drapes, track; console 26" B.W. TV; high-back rocker; pole lamp; 4-drawer chest; bamboo curtains; blue taffeta bed spread. Miscellaneous items. 385-5305.

EXERCISE BICYCLE, SLIGHTLY used. Electric range, electric defrost refrigerator. Electric G.E. lawnmower, slightly used. Numerous garden tools, and hand tools. 384-4019 evenings.

TWO 5-PIECE TABLE SETS, wood, $50; arborite, $40. Small air compressor, $35. 8.55x15" tire on Ford rim, $10. 18" reel type self-propelled mower, $75. Viking stereo-record player, $50. 479-4878.

Indoor-Outdoor Latex $3.95 a Gal.
Velvet Eggshell Latex $6.90 a Gal.
Velvet Eggshell Latex, Antique White $16.99 2½ Gal.
Victoria Paint Pot
2653 Douglas St. 382-6148

FOUR COMPLETE OLDER doors, cheap; man's 3-speed bike $40, white gold diamond engagement and wedding ring set, $75. Phone 592-1332.

10" CRAFTSMAN RADIAL ARM saw with blades, instruction book and bench. Excellent condition. O. J. Johnson 10x8 brass propeller to fit a ⅞ shaft. 383-6314 after 5 P.M.

HAVE PURCHASED SEARS Coldspot fridge, selling Frigidaire, good working order, 60" high, $95 or best offer. 477-8263.

CAR RADIO AND 8 TRACK COMbination with speakers, cost $125, like new $75. Swing set $15. 592-4878 after 5:30.

COPPER BOILER, $14; BRASS lamp, $12; wringer washer, $75; bathroom sink, $4; push lawnmower, $6. 656-3317.

BEDROOM SUITE, COMPLETE with mattress and double bed; Fleetwood B.W. TV; red mahogany console. 479-3657.

DOUBLE PORCELAIN ON STEEL sink (yellow) with basket strainers, excellent condition, $20. 598-4379.

BEAUTIFUL LITTLE "NIVICO" apartment size stereo console, $85. 9x12 family tent, $50. Kitchen Magician as new, $6.50. Call 383-8317.

WE SERVICE ALL MAKES of tape decks Rabbit ears $2.95
ELECTRON TV
00 W. BURNSIDE 383-5432

USED INK STENCIL DUPLICAtors, photocopiers, dictation equipment. Sales, rent to own, lease. Interconnect, 384-0511.

HOMART DEEP WELL JET pump, $175. Evaporator cooler $15. Two 4x8 sheets arborite, grey, $30. 479-8635.

ELECTROLUX WITH POWER nozzle, plus many other makes of vacuums for sale. Call 386-9123 during the daytime.

SET OF ROYAL GOLF CLUBS, lady's, 8 irons, 3 woods, putter. Complete with clubster cart. Right hand. $125. 479-2560.

DISCONTINUED C.I.L. EXTERIor oil paint, white and tints. $6.99 gallon, while it lasts. J. J. Ross and Sons Ltd. 749 Pandora.

FOR SALE, LIKE NEW WRINGer washing machine, used 4 months, asking $90. 382-4935, evenings.

DICTA-PHONE TELEPHONE answering systems. Leases start at $7.95 per month. Vadecoms (Victoria) 383-2414.

CRYSTAL, CHINA, ANTIQUE silver tea set, antique tea wagon, pictures and lamps. Upright Hoover vacuum. 382-8048.

WOOD WHEELBARROW, $15; spreader, $5; chesterfield and chair, $55; TV stand, $5; floor polisher, $20. 592-4161.

GREEN SPANISH CHESTERfield suite, $150. 54"x84" lined gold drapes, $30. Cafe curtains, $5. 382-1018.

ADMIRALS B-W TV WITH stand, $30. Fold-out couch, $25. 385-2118.

PRICE'S LOC KAND SAFE LTD.
Safes, Locks, Keys
847 Fort 384-6221

COMPLETE PORTABLE PROfessional public address system for 300-500 people. 477-1431.

OUTDOOR INCINERATOR BARrels, ready to use, free delivery, $4.95. 383-1328.

HAND-SPLIT CEDAR POSTS, $1.00 each. Evenings 382-1006, daytime 479-3280.

DOUBLE WATER BED WITH frame, as new. 9x12 autumn green shag carpet, as new. 384-6837.

DUNCAN PHYFE DINING ROOM suite, 4 chairs, 2 leaves. Guitar, Eko. 386-2763.

PRACTICALLY NEW KNITTING machine. Selling for ½ price. $150. 384-2143.

12'6"X12" BEAUTIFUL GREEN rug $140. Also 15'x12' red shag, brown Montina Corlon 385-4286.

LARGE CHEST FREEZER $60, recliner $40, cedar chest $35, old chinese lamp $25. Phone 598-3184.

EXCELLENT CONDITION. PORtable washing machine spin-dryer, 5 lbs. capacity. 384-7480.

MAN'S GREY SPORTS JACKET, size 38. Worn once, perfect condition. 598-2886.

3 SQUARE DANCE DRESSES and crinoline, small size. After 7, 388-9495.

TWO SECTIONS SETEE, BLUE-green, also neutral loose covers, perfect condition. 385-1720.

CONTINENTAL TWIN-TUB washing machine. Hoover dryer. 656-5994 after 6:30.

THREE-QUARTER CONTINENtal bed, $30. 26" BW TV, $50. Metal shower unit, $25. 477-9788.

OLYMPIA PORTABLE TYPEwriter, as new, $80. 385-7303.

BEAUTIFUL 8' STAINLESS showcase. Offers. 477-4707.

TODAY'S CROSSWORD PUZZLE

UNITED Feature Syndicate

SATURDAY Puzzle Solved:

ACROSS
1 Fish
4 Lowest point
9 For a specific purpose: 2 words
14 Old English coin
15 Unparalled
16 Feminine name
17 Create a scene: 3 words
19 Stumbled
20 Fright
21 Yet
22 Female relative: Informal
23 Milk fluids
24 Geography textbook
26 Liability
29 Call for help
31 Greek goddess
32 North American Indian
33 Modern
36 German river
38 Historical epoch
39 Wearing action
41 Nonmetallic element
43 Father: Informal
44 Trampled
46 Cardinal number
47 WW-II resistance group
49 Hard water
50 Write further
51 For fear that
52 Odiferous oil
54 Plant
58 Scottish cap
60 Kind of vase
61 Actor Michael ------
62 Greek assembly
64 Exposition of reasons
66 Wishes for
67 Relative
68 Conducted
69 Discharged
70 Finished
71 Swine enclosure

DOWN
1 Seed tufts
2 Ecclesiastic vestment
3 Seaport on Cape Verde
4 Distraint: Old Eng. law
5 Mr. Hitchcock, to friends
6 Mistrust
7 Of an island
8 Says in different words
9 Thirst quenchers
10 Scoff at
11 Queen's Plate or Belmont Stakes: 2 words
12 Undivided
13 Ill-bred person
18 Effaces
24 Oregon city
25 Conference
27 Prejudiced person
28 Minute
30 "Step -- --!": Hurry up
33 Push away
34 Wear away
35 Finishing touch: Var.
37 Coasted
40 Musical reverie
42 Cree, Huron or Ottawa, e.g.
45 Leave a caboose
48 Begins an activity
53 Paid up
55 Coins of Iran
56 Estuary
57 Shabby in appearance
59 Nautical stick
61 Female student
62 Feeling of admiration
63 Choke
65 --- hockey

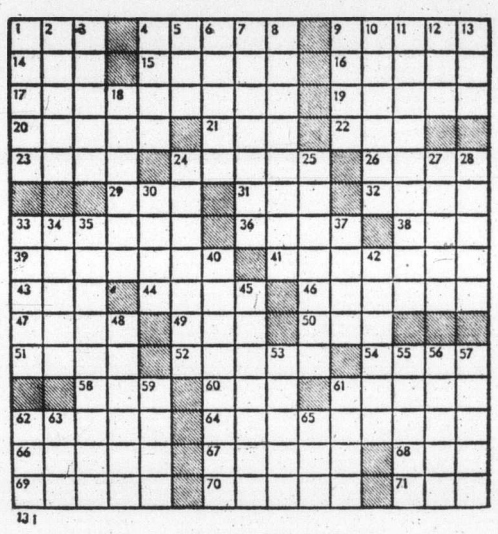

By R. A. POWER

100 MISCELLANEOUS FOR SALE

ANTIQUE SALE — DEPRESSION (including 20 salt and pepper), pressed glass, dozens of bottles, sealers (including Beavers), Crockery, copper, silver, clocks, lamps, insulators, and other things, 415 Richmond, July 16, 17. 3-9 p.m. 598-6822.

DAVENPORT BED-CHESTERfield and matching chair. $85. Platform rocker, $30. Kitchen dinette set, $70. McClary floor polisher, $10. Deep-fat fryer, $7. Morse sewing machine, $40. All in excellent condition. 477-9473.

CURTAINS, GOLD FIBREGLASS, 84" high x 77" wide, $20. China set for 7 plus, white with gold trim, includes creamer, etc., $30. Folding nursery dressing table-chest, $25, 479-4791.

WHITE BABY BASSINETTE with liner and mattress, asking $15 or best offer. Size 9 long white wedding gown, empire line, brocaded with scoop neck and ¾ bell sleeves. Asking $75 or best offer. 386-2519.

3-PIECE MAPLE CHESTERfield, 2 matching steptables, coffee table, $295. Older model Coldspot fridge, $50. 20-ft. gold wool 36" hall runner, $20. New Aqua-vac, $55. Two braided nylon oval rugs, $135. 479-5303.

30" ELECTRIC RANGE, Excellent condition, $70. Briggs and Stratton reel mower, $15. 3-brush domestic floor polisher, $20. Electric Bar-B-Q, $10. 477-2755 after 5:00 p.m.

SIMMONS HIDE-A-BED, BRICK fireplace, and portable black and white TV, moving, must sell. 383-9172 after 5 p.m.

RUGS, CHAIRS, TABLES, lamps, linens, uniforms, dishes, and blankets, oddments. 382-4330.

PORTABLE CASSETTE RECORDer with radio in good condition. Phone 598-4488.

CURVED BAR, LOVE SEAT AND chair, students desk and chair, coffee table. 478-2628. 808 Brock.

HUNTERS SPECIAL, 26 CU. FT chest freezer. 642-3935. $100.

103 MISCELLANEOUS WANTED

THE SALVATION ARMY Needs your re-usable clothing, furniture and household goods. "Help us to help others." Family Thrift Stores, Victoria, Sidney and Langford. For pickup — 386-3295.

WANTED AS TRADE-INS ANYthing of value ... tools, garden furniture, dishes, hardware, doors, lumber, furniture or appliances as trade-in on new home furnishings. The Traders, 715 Finlayson St. Phone 388-6264. Open nightly till 9 p.m.

INSTANT CASH
For gold, silver, scrap, copper and brass. Will pick up any amounts, also, top dollar paid or loaned for antiques, watches, jewelry, coins, and valuables. Phone now for fast appraisal. 386-0677.

WE BUY YOUR GOOD USED chesterfield, dining or bedroom suites. Also refrigerators, freezers, washers, dryers, range in good working order only. For fast action, immediate cash call Buy-Rite, 385-4744.

SQUARE DEAL BUYS
Copper, brass, radiators, batteries, lead, aluminum
383-1221 1126 Hillside 383-1601

GOOD BOOKS ALWAYS BOUGHT
HAUNTED BOOKSHOP
822½ FORT 382-1427

WANTED: CORNER CHINA CABinet, high-back chesterfield, quality furniture. 384-2225.

WE BUY FURNITURE, HOUSEhold goods, pictures, tools, etc. Best cash prices. 386-0462 anytime.

WANTED, 30-TON HYDRAULIC press frame. Cheap for cash. 658-8089.

18-23 CU. FT., CHEST FREEZER, good condition. Reasonable. 479-3056.

WANTED: WOOD TURNING lathe. Also hard wood. 382-1881 after noon.

WANTED: 3-SPEED BICYCLES, boy 10, girl 12; 10' window awnings. 477-3566.

WANTED: GOOD USED DRAPES, clean, reasonable. 385-0847 before 10:00 a.m. and after 5:00 p.m.

SQUARE BATHTUB AND TAPS, and folding door. 141 Wellington, 382-9007.

WANTED, DINING ROOM SUITE, quality wood, round or oval table preferred. 477-1660.

WANTED OFFICE DESK FOR home use. 477-1630.

FRIDGES AND FREEZERS bought. 598-7422. All-temp.

103 MISCELLANEOUS WANTED

WANTED: STANDARD SIZE BILliard table, exercise equipment, set of weights. 388-7331.

WANTED: USED GAS POWERED golf cart, motor condition not important. Please phone 592-9605.

WANTED: FREE-STANDING fireplace. 478-6694.

109 MISCELLANEOUS TO RENT

SAWYER SEWING CENTRES
RENT TO OWN
Domestic and Industrial
840 Fort St. 388-6228

112 WANTED TO RENT MISCELLANEOUS

GARAGE APPROXIMATELY 22X 10. 382-3350.

115 SWAPS

MELTON
REAL ESTATE (B.C.) LTD.
912 DOUGLAS ST.
MELTON—BRINGING MORE THAN THEIR NAME TO VICTORIA

ANYTHING,
but anything taken in trade on beautiful building sites on Deka Lake in the heart of the Cariboo. Full financing on balance. Swap your liabilities for assets by calling Dale at 386-7551 or 382-1047. MELTON REAL ESTATE (B.C.) LTD.
912 Douglas Street

FOR SALE OR TRADE 1-3 ACRE, Southern California, residential building site, city. Will trade for boat and trailer or equity in local building lot. 478-4091.

STEREO WORTH $750 FOR CAR or truck of same value. 385-8873.

117 ANTIQUES

TWO LOVELY, VERY OLD chests of drawers, $100 and $125. Circa 1820 and 1850. 598-3184.

7-PIECE SOLID OAK DINING suite, 4 leaves. Excellent condition $600. 382-9832 after 5 p. m.

GOOD ASSORTMENT ANTIQUES 415 Richmond Street. See Miscellaneous articles.

120 GARDEN SUPPLIES

Top Soil, Rocks and Fill

COBURN EXCAVATING LTD.
No. 1 Rich, black soil, $6 per yard, orders all sizes. Sack soil, cow, horse and chicken manure, $1.75 bag. Can be seen if you wish. 386-8503.

SCREENED TOPSOIL WITH MAnure and sand added. $10.00 per yard delivered, minimum 6 yards. Garden sand $4.00 per yard. Road gravel. E. Nixon Ltd. Phone 385-2333 or 385-5642.

NO. 1 SCREENED TOP SOIL, mixed with sand and manure. 7 yds., $45; 14 yds .$85. Guaranteed 100%. 478-3322.

CZ TRUCKING
Fill sand, gravel. Truck rentals. Hourly or contract. Barry, 478-9657, Dave, 652-3486.

A-1 QUALITY BLACK SHREDded soil. 383-1532.

Plowing, Rotovating and Cultivating

DON'S TRACTOR SERVICE
Rotovate, plow, grass cutting, loading and hauling. 477-3913.

125 PETS AND SUPPLIES

FEMALE 6 WEEK OLD KITTEN, trained, free to good home, 385-6906.

FREE TO GOOD HOME mother and 2 kittens. Call after 4, 598-5746.

FREE KITTENS TO GOOD home. Siamese-Persian cross. Call 382-6097.

TWO CHIHUAHUAS, FEMALE 6 months; male 2-years; had shots. 388-9086 after 5 p.m.

COCKATIELS, GREY MALE, white female, lovely young birds in large cage, 478-9340.

2 FEMALE BLACK TOY POODLE puppies, 1 white male, 8 weeks old, 383-8350.

GERMAN SHORTHAIR POINTer, 1 year old, to good home only. 479-4929.

FISH TANKS, EXCELLENT CONdition, anxious to sell, 479-7970.

2 BEAUTIFUL KITTENS, trained, free. 3071 Albany.

HEATHERBELLE SCOTTISH terrier puppies. Phone 479-2651.

FREE—GREY KITTEN, PART Persian. 383-4258.

125 PETS AND SUPPLIES

MAYDON POODLE VILLA
4 miles south of Duncan, registered puppies, $100 and up. Terms, $25 monthly, stud services. Grooming. 743-2493.

LOVELY TORTOISESHELL KITten, also personality tabby kitten, 3 months, need loving homes. Spaying help. Animals Crusaders. 384-6554.

WE HAVE THREE KITTENS that must be given away to good homes immediately. We can not keep them any longer. Please take one. 384-6173.

WANTED: GOOD HOME FOR young, very affectionate, clean calico cat (female). 382-1434 after 5 p.m.

FREE, ADORABLE, BUT BOISterous 4-month pup, preferably to home with children, has had distemper shots. 383-5873.

5½ GAL. LONGLIFE AQUARIUM with canopy, heater, pump and filter, $15, complete. Phone 479-7562.

WOULD LIKE TO FIND NICE home for 9-month-old dog, very lovable "Heinz 57". 384-0437. (Leash and collar included).

2 NON-REPRODUCING healthy Gerbils, in big cage, $5 to good home. 598-4957.

PUREBRED CROSS MALE dachshund pup, 4 mos. Had shots, 388-9534.

FREE TO GOOD HOME 2 BEAUtiful orange male Tabby kittens. 6 weeks old. 652-2819.

DALMATIAN PUP, FEMALE, $50. Male, $60. View after 7 p.m., 331 Niagara St.

REGISTERED MINI-DACHShunds. Phone 384-3001.

REGISTERED WHITE TOY male poodle. 478-5672.

BEAUTIFUL AMERICAN Cocker puppies, 592-3154.

GOLDEN LAB. FREE TO GOOD home. 478-7413.

MALE BRITANNY SPANIEL, 1 year old, $75. 656-4691.

127 CHICKS, POULTRY, HATCHING EGGS SUPPLIES

4½ MONTH LIGHT SUSSEX-Rhode Island Red, brown egg layer, $4.50 each. 656-4966.

128 LIVESTOCK SUPPLIES AND EVENTS

NEAR NEW WESTERN SADDLE, 15" seat, Red Ranger model number, 1415. Saddle pad included. $150 or offers. 478-1407.

REGISTERED 2½-YEAR-OLD, ½ Arab stallion, chestnut, excellent conformation and disposition. 383-4935.

CHESTNUT BAY GELDING, 7 years, 15.3 h.h. good home essential. $275. 479-2520.

FOR HALF LEASE: CHESTNUT gelding. Well schooled, kind horse. Indoor ring. 592-0709.

5 PRIME HEREFORDS, 2 steers, 3 heifers, 14 months old. $300-$350. 478-6301.

5 YEAR OLD HOLSTEIN, AND 5 month old Heifer calf, giving 55 lbs. of milk a day. $750. 656-3683.

OWN CHOICE FROM 30 HOLstein feeder calves, priced from $90-$250. Phone 112-743-2849.

EIGHT YEAR OLD BAY mare 14.2 hands high, $300. 2095 McTavish Rd., Sidney. 656-5141.

2½-YEAR-OLD STRAWBERRY roan Gelding, green broke, $300, 383-6505, or 383-7371.

HOLSTEIN HEREFORD CALF for sale, also baled straw, 652-2019.

10-YEAR-OLD HORSE, ENGLISH or Western, $400. 656-2382.

BRED HEREFORD COWS WITH calves at foot. 652-2797.

WEANER PIGS FOR SALE. 478-3625.

PALAMINO PONY AND TACK, $175. 478-8405.

WANTED: RELIABLE 12 TO 13.2 h.h. Bay mare, 478-5890.

TWO HORSES FOR SALE. Phone 652-2480 after 4 p.m.

ROUND FENCED RAILS FOR sale. 478-3987.

PIGEONS FOR SALE. 384-7064 after 4:30 p.m.

SIMCOE SADDLE, GOOD CONDItion, $145. 478-5277.

YEAR-OLD HOLSTEIN BULL, $275. 479-3866.

TIMOTHY HAY, 652-1620. NO Sunday business.

LOCAL HAY FOR SALE, $60 PER ton. 652-3306.

5 GOOD HORSES, $200 TO $500, 4244 Happy Valley Road.

GOOD LOCAL HAY FOR SALE, $70 ton. 652-2739.

128 LIVESTOCK SUPPLIES AND EVENTS

TRAIL RIDING MIDWEEK SPEcial: $1 per hour discount, Tuesday, Wednesday, Thursday, balance of July only. Happy Trails Ranch, 4244 Happy Valley Road, Metchosin.

REGISTERED THOROUGHBRED mare, sired by Blue Man, 15.3 hands high, 6 years old, colt at side. $950. 385-8142. Leave message.

PASTURE FOR CATTLE, 21 acres, good grass and water. Experienced cattleman on premises. 478-9361.

REGISTERED THOROUGHBRED stud, sired by Greek Warrior, 15.2 hands high, 8 years old, $500, 385-8142. Leave message.

SANNEN ¾ GRADE GOOD MILK goat, 4 months Saanen buck for breeding. One Saanen Doe Kid for pet. 479-5641 after 5.

130 HEAVY EQUIPMENT AND MACHINERY

1971 J.D. 400 BACKHOE MOTOR, deluxe cab, 3200 hours, excellent condition. 746-5443.

ATTENTION CONTRACTORS, flat deck tandem axle self loading low-bed trailer, $1350. 656-4745.

5 H.P. COMPRESSOR; OVERhead steel rail, approx. 80' long, block and tackle. 479-5248.

1968 CASE 450 TRAC-LOADER, new motor, asking $8,500. 642-3322.

135 FARM IMPLEMENTS

MASSEY - FERGUSON - F A R M lawn and garden tractors. - Light construction machinery. Your local dealer.
M and H Tractor and Equip. Ltd. 6429 Pat Bay Hwy. 652-1752

FERGUSON TRACTOR, WITH front end loader, 3-point hitch, $1000. 388-6657 or 656-1537.

150 CARS FOR SALE

DRIVE WITH A SMILE TO

ENSIGN CHRYSLER PLYMOUTH

DOWNTOWN YATES AT COOK

YOU'LL MAKE BIG SAVINGS ON ALL USED CARS

ALL WITH 2-YEAR G.W. WARRANTY and CITY TESTED

SMALL CARS

68 SUNBEAM WGN.
70 AUSTIN 1800
71 CORTINA
71 TOYOTA COROLLA
72 FORD PINTO
72 VW BEETLE
73 CHEV VEGA
73 TOYOTA CORONA
73 TOYOTA COROLA
73 CORTINA 2000
73 MAZDA RX 3
74 MUSTANG
74 CRICKET

COMPACT

65 VALIANT SIGNET
66 FORD FALCON
72 CHEVY NOVA
73 CHEVY NOVA
73 OLDS OMEGA
73 DODGE DART
73 DODGE SWINGER
74 VALIANT CUSTOM
74 CHEVY NOVA

INTERMEDIATES

69 DODGE CORONET
73 CHEV MALIBU
73 Ply SATELLITE

FULL SIZE

73 PLY, Sp. Suburban Wgn.
73 CHRYSLER T and C Wgn
73 CHRYSLER Newport
73 PLYMOUTH FURY
73 CHEV IMPALA
72 PLYMOUTH FURY
72 CHRYSLER NEWPORT ROYAL

CHOOSE FROM OVER 100 TOP QUALITY CARS

ENSIGN
Chrysler Plymouth Ltd.
Dealer Lic. D7349
DOWNTOWN
YATES at COOK
386-2411
Open Weekdays Till 9:00

150 CARS FOR SALE

METRO
ALFA ROMEO
SUPER LOT IN SIDNEY

TRUCKS

74 Ford ¾ ton pickup. A.T. P.S., P.B., 8,000 miles
74 JIMMY 4x4, power steering, brakes, auto.
74 GMC ¾-ton. Full power.
73 GMC ½ ton, V-8, auto., full power, heavy duty
72 DODGE ¾-ton van., auto.
72 GMC SUBURBAN 4x4, P.S., P.B., Auto.
72 Ford 1-ton Super Van. Auto., P.S., P.B.
72 DODGE 1-ton, van, auto., power steering and brakes
72 MAZDA 4-spd. and canopy
72 Toyota Land cruiser 4x4
71 FARGO van. ¾-ton auto.
71 VW 7-passenger bus
70 CHEV ½-ton and canopy, automatic, power brakes, power steering
69 FORD Club Wagon. V-8, auto.
68 DATSUN P.U. plus canopy. Choose from 2.
68 JEEP Wagoneer.

TRAILERS AND CAMPERS

73—22' Citation Hi-Liner motorhome, only 600 miles.
72 18' DODGE Motorhome. Sleeps 6.
74 13' OKANAGAN Trailers
74 8' OKANAGAN Campers
69 11' SHASTA Trailer

CARS

73 CELICA — 2 to choose from
73 CORONA 2-door hardtop. auto.
73 COROLLA SR5
72 ALFA ROMEO Berlina
72 RENAULT S.W. 4 spd.
72 CHEVELLE MALIBU 4-dr. sedan, full power
71 COROLLA 1600, 4-dr.
70 CORONA Mark II, automatic, 2-door hardtop
71 VEGA, auto.
71 DATSUN fastback
64 RAMBLER 6, std.

NO REASONABLE OFFER REFUSED
IMMEDIATE DELIVERY ON ALL 1974 ALFA ROMEOS
2000—GTV
2000—SPYDER
2000—BERLINA
656-4311
656-2821
METROCAN HOLDINGS LTD.
D.L. 6462

PINTO SALE!!!
73 PINTO $2450
71 PINTO $1995
PLIMLEY
BRITISH CAR CENTRE
1010 Yates 382-9121
Dealer Licence D-5852

62 PLYMOUTH BELVEDERE 318, good condition. Runs good. Asking $300. 385-5256.

1950 FORD ½-TON, FLAT HEAD 8, 4 speed, runs well. Needs a little work. $250. 656-6059.

1968 GALAXIE 500, CONVERTible, fire engine red, excellent car. 598-6194.

SHELBOURNE AUTO MART Ltd.
1640 Cedar Hill X Rd. 477-9166
We Buy Cars — Instant Cash

1964 AUSTIN A60 CAMBRIDGE, 4-cylinder, tested April '75. $450. 478-9379.

'62 MERCEDES 190, GOOD RUNning condition, $650. 384-3238.

150 CARS FOR SALE

S&H TOYOTA
NEW TOYOTAS

HUNTER SPECIAL

Dodge 1-ton with camper. Fully equipped, new tires. An immaculate unit. Must be seen $2595

73 TOYOTA MK II sedan, automatic transmission, power steering, power brakes, AM-FM radio. Low mileage $4195

73 CORTINA de luxe 2000 cc 2-door, vinyl roof, radio $2995

73 PINTO, automatic transmission and radio. Low mileage $2995

73 ASTRE Hatchback, automatic transmission, 5,000 miles, radio, like new $3095

73 TOYOTA COROLLA 1200 sedan, radio $2195

72 TOYOTA HILUX, side mirrors and bumper plus 3' high canopy $2995

72 CORTINA GT 2-door, mag wheels, radio, real clean $2495

72 DATSUN coupe, radio, vinyl roof, real clean $2195

72 TOYOTA COROLLA coupe, radio 2595

72 FIRENZA SL, 4-door sedan, automatic transmission, radio, 14,000 miles $1795

72 AUSTIN MINI, tape deck, radial tires $1695

71 MAZDA coupe $1795

71 TOYOTA COROLLA station wagon, radial tires, radio. Only $1695

70 DATSUN 4-door station wagon, 4-speed, radio. New tires $1895

70 VW Beetle. Real clean $1995

69 TOYOTA CORONA 4-door, radio, real clean $1495

68 AUSTIN, automatic transmission, low mileage $1495

68 DATSUN 1600, 4-door, radio. Only 31,000 miles $1495

69 COMET CALIENTE 4-door, V-8, power steering, radio $795

63 ACADIAN station wagon. Radio. Real clean $595

SAUNDERS & HITCHMAN
Sales & Service Ltd.
2040 CADBORO BAY ROAD AT FORT AND FOUL BAY
DEALER LICENCE D5021
592-2471

SAVE
Up To
$1000
On 1974 Company Driven Cars

—OLDSMOBILES
—CUTLASSES
—OMEGAS
—CHEVROLETS
—CHEVELLES
—NOVAS
—VEGAS
—CAMAROS
—MONTE CARLOS

SAVE $$$

Cornell
CHEV/OLDS
Cadillac
CHEVROLET TRUCKS
WINNEBAGO
Sales/Service 385-5777
3050 Douglas (opp. Mayfair)
385-5777 till 9 p.m.
Dealer Lic. D.5388

CAN'T SELL YOUR CAR?
Bring it to us on consignment. We will sell it for you. B. Madsen Motors, 478-5011, located just 3 miles past Colwood Corners. DL 5026.

1969 CHEV IMPALA 2-DOOR hardtop. Power steering and brakes, $1695 or offers. 477-2768, No. 71-3987 Gordon head Rd.

'73 FORD PINTO, 4-SPEED, sharp car. Try your offer. B. Madsen Motors, 2691 Sooke Rd. 478-5011. D-5026.

'67 TOYOTA LAND CRUISER, 32,000 miles, excellent condition. No rough usage. Nearest offer. $2,900. 382-2943 after 6 p.m.

1962 FALCON, ONLY 49,000 miles, 6-cylinder, automatic, an immaculate car for $695. 384-5173.

'69 FORD GALAXIE 500, ALL power, 49,000 miles, immaculate condition, $1,650. 384-6250 evenings.

'72 FORD LTD, 2-DOOR, FACtory air conditioning, best offer. 383-4668 after 6 p.m.

1971 DATSUN 510 DELUXE four-door, radio, asking $1,850. Call 652-3709.

ONE OWNER '62 4-DOOR BEL Aire, good condition, $300 or best offer. 382-8923 after 5:30.

'64 FALCON 2-DOOR, 6-CYLINder, standard transmission, radio. 479-7481.

1963 STRAT 4-DOOR, $150. Phone 385-3282 anytime.

1969 VOLKSWAGEN DELUXE, 15000 offers. 598-7728.

61 HILLMAN, GOOD CONDItion, $125. 642-5700.

'39 CHEV COUPE, HIGHEST offer. Phone 478-1141.

150 CARS FOR SALE

DOUGLAS
VOLKSWAGEN
PORSCHE
AUDI

YOUR LARGEST VOLKSWAGEN DEALER ON THE ISLAND

SAVE HUNDREDS While They Last

25—1973 VW Super Beetles, automatics, 4-speeds, all radio equipped. Low mileage, balance of warranty—all like new. SALE PRICED FROM $2595 to $3095

BUY NOW!
WE NEED YOUR TRADE! DOMESTIC OR IMPORT!
LARGEST TRADE-IN ALLOWANCE EVER!

Premium Select Used Cars

74 VEGA Kamback wagon, 4-speed, radio, roof rack, 700 miles $3695

73 ASTRE sport coupe $3095

73 V.W. Window van. Automatic, sun roof, radio, 18,000 miles. $4995

74 MUSTANG MACH I, 4-speed, 7,000 miles $4995

73 CHEVY NOVA Coupe, automatic, power steering, radio $3595

73 VW WINDOW VAN, Radio, 4-speed $4595

73 VW Super beetle, radio, balance of warranty $2695

73 AUDI GL sedan. Automatic, radio, 9,000 miles $6195

72 VW 411 wagon, automatic, radio $3995

72 V.W. 7 Passenger Bus

72 FIRENZA sedan, 16,000 miles, like new! $1495

72 VW Super Beetle, radio $2495

71 VW Super Beetle, radio $2195

71 VW Bus, camper conversion $4195

71 VW Window van, semi-camper $3595

72 VW Panel Van, radio, front tire mount $3695

72 TORINO SQUIRE wagon, full power $3995

70 TOYOTA COROLLA, A.T. $1795

70 CORTINA wagon, 4 speed $1495

68 ENVOY coupe, 4-speed $995

66 NISSAN patrol 4x4, $2195

Immediate Delivery
Bank Financing

Douglas Volkswagen Ltd.
Porsche Audi
3329 Douglas Street
388-5466
Dealer Lic. D7052

McCALLUM MOTORS
1101 Yates

1972 DATSUN station wagon. Here's a little yellow jewel with 4-speed, radio, chrome roof rack, reclining bucket seats, and loads of miles to a gallon of gas. Your trade welcome, phone TERRY CRAMP at 382-6122. Dealer Lic. D-6820.

HOLIDAY SPECIAL!
1974 Pontiac Astre Hatchback coupes and station wagons, (also some 1973 models). For economy plus good performance on this Canadian produced car, phone Eric Peterson for personal service at Empress Pontiac Buick Ltd., 382-7121 or res. 388-7956. DL-7326.

'66 VALIANT CONVERTIBLE, slant 6, 2-door automatic, radio, rebuilt engine, new brakes, tires and muffler, new wheel bearings. $825, or nearest offer. 2814 Bryn Maur St. opposite Westwind Motor Inn, Langford. 478-3815.

1970 FORD RANCHERO AUTO., power steering and brakes, radio, trailer hitch, first class condition, only 35,000 miles. Try your offer. B. Madsen Motors, 2691 Sooke Rd., 478-5011. D-5026.

1965 PONTIAC SAFARI LAURENtion 9-passenger station wagon, PS and radio, excellent condition, $700. 478-2973.

'70 VW WINDOW VAN, CAMperized, excellent condition 652-2991.

'64 CHEV 4 DOOR, GOOD TRANSportation, offers. Gord 656-3724 or 656-4482. Dealer No. 8304.

'71 VW STATION BUS, EXcellent condition, $3400. 384-5461.

150 CARS FOR SALE

Speedway
VOLKSWAGEN
PORSCHE • AUDI

74 FLEETCRAFT 8½' camper. Loaded!
74 VW 7-pass. bus. A.T.
74 TOYOTA SR5
74 VW Super Beetles
74 VW custom Beetles
73 AUDI A.T.
73 DATSUN 240Z
73 CAPRI A.T., sunroof
73 PORSCHE 914, 2 litre
73 BMW 2002, sunroof
73 CELICA A.T.
73 JAGUAR XKE
72 VOLVO 164E
72 VW Super Beetle
72 VW Window van
72 TOYOTA pickup
72 VW Camperized van
72 VW station wgn.
72 VW Westfalia camper
72 DATSUN 510 2-dr.
72 VW DORPER camper
72 914 PORSCHE
71 VW Custom Beetle
71 VW de luxe Beetle
71 TOYOTA 4x4
70 VW De luxe
70 VW camperized van
70 VW Squareback, A.T.
69 DODGE stn. wgn.
69 VW Notchback, A.T.
69 VIVA A.T.
69 VW Westfalia camper
69 BEAUMONT Wgn.
69 VW camper
69 MERCEDES 280 SL
68 VW Squareback
68 VW Beetle
67 RAMBLER American A.T.
66 FORD pickup A.T.
65 VW de luxe
64 VW custom
63 INTERNATIONAL Motorhome
61 VALIANT Wgn.
61 VOLKSWAGEN
59 VOLKSWAGEN

Speedway Motors Ltd.
911 Yates at Vancouver
Dealer Licence D-6055
385-2415

GEM Motor Sales
382-7195

73 CORTINA 2-door, L-2000 cc, 4-speed, radio. SPECIAL $1795

73 TOYOTA Corolla 1600 cc 2-door, red in color. SPECIAL $1995

72 DODGE Polara 2-door Htp. Radio, auto., P.S., P.B. SPECIAL $2395

70 IMPALA 2-door Htp., auto., P.S., P.B., radio. SPECIAL $1895

69 VW Custom Bug SPECIAL $1199

69 PONTIAC 2-door Htp. P.S., P.B., auto., radio. SPECIAL $895

68 TORINO 2-door Htp. V-8, auto., loaded. SPECIAL $1895

67 FALCON 4-door, auto., economical 6-cyl., radio. SPECIAL $595

67 METEOR convertible. Loaded, enjoy the sun!! SPECIAL $1095

66 MERCURY Colony Park station wagon, loaded. SPECIAL $795

480 Esquimalt Rd.
Motor Dealer Licence D5722

McCALLUM MOTORS
1101 Yates

1971 VOLVO 145 station wagon. Here's a hard to find model in a price range the family man can afford. For a demonstration, phone JERRY McCANN at 382-6122. Dealer Lic. D-6820.

'67 FORD FAIRLANE STATION wagon, 289 V-8 automatic, excellent condition, $1495. Phone 598-2374 all day Sunday and after 6 p.m. week days.

1972 CHEV TOWNSMAN STATION wagon, 2,400 miles, automatic, power brakes and steering, driven out from Winnipeg. $3,200 or nearest offer. 478-2797.

'69 FORD COUNTRY STATION wagon, low miles, mechanic owner. Try your offer. B. Madsen Motors, 2691 Sooke Road, 478-5011. D5026.

'70 PLYMOUTH FURY 2-DOOR hardtop. Try your offer. B. Madsen Motors, 2691 Sooke Road. 478-5011. D-5026.

1971 DATSUN 1200 COUPE, radio, new tires, excellent interior, needs paint job, runs excellent, $775 firm. 382-7383.

'73 BELAIRE, 9 PASSENGER station wagon, power steering, and power brakes, 17,800 miles. Phone 642-5795.

'73 AUSTIN MARINA, APPROXImately 32 miles to the gallon, 9200 miles. Asking $2,600 or reasonable offer. Phone 382-7055.

'65 FORD COUNTRY SQUIRE station wagon, V-8, automatic, good shape, $775. 383-7086.

'73 VW, GOOD TIRES, RADIO, motor, like new, $2300 firm. 382-1387 between 6-8 p.m.

1969 TOYOTA WAGON
Corolla. Steal at $990. 386-0042.

150 CARS FOR SALE

AMC
JULY JAMBOREE!
USED CAR SALE

Call an "AMC Good Guy" he'll bring the car of your choice for you to try, maybe buy!!

385-8756

'70 MAVERICK
6 cyl. std. compact for economy
$1795
SALE!!

'69 CORTINA
Std., 4-spd., clean condition
$1195
SALE!!

'69 RENAULT
Good condition — economical import!
$1095
SALE!!

'71 VOLKS STN. WAGON
Automatic, radio, popular VW
$2295
SALE!!

'74 VEGA
2-door, 4-spd., radio, nearly new!
$3195
SALE!!

'71 DATSUN 510
4-spd., wide ovals, radio
A beauty!
$2195
SALE!!

Call a "GOOD GUY"

REG MIDGLEY
MOTORS LTD.
736 Cloverdale
385-8756
Dealer Lic. D5383

HONDA
HONDA car centre
384-5555
909 YATES
Come in and HANDLE A HONDA
NEW STOCK ARRIVING
Dealer Lic. D-8217

McCALLUM MOTORS
1101 Yates

1973 VOLVO 142 Gran Luxe, 4-speed with radio, real leather interior, radial ply tires, electric overdrive and all Volvo fine features. To view, phone BRIAN DUNCAN at 382-6122. Dealer Lic. D-6820.

'72 NOVA 2-DR., 6-CYLINDER, auto., power steering, yellow with black vinyl roof, sharp. 19,000 miles. Try your offer. B. Madsen Motors, 2691 Sooke Rd. 478-5011. D-5026.

'73 MONTE CARLO, TWO-TONE blue with vinyl roof, tape deck, radials, 13,000 miles, asking $4,500. 477-6491.

'71 CRICKET 4-DR., 4-SPEED, 22,000 miles. Try your offer. B. Madsen Motors, 2691 Sooke Rd. 478-5011. D-5026.

1970 CHRYSLER NEWPORT hardtop, 69,000 miles, good condition. New tires, $1700. 477-3811, 382-4823.

1971 CAPRI 1600, IMMACULATE condition, new brakes, rebuilt transmission, radio. Asking $2400. Ask for Ed, 477-3145.

73 MAZDA RX 3 WAGON, ONLY 800 miles. Try your offer. B. Madsen Motors, 2691 Sooke Rd. 478-5011. D-5026.

'72 AUSTIN MARINA 2-DOOR coupe. Try your offer. B. Madsen Motors, 2691 Sooke Road, 478-5011. D-5026.

'69 NOVA, TWO DOOR V8 AUTOmatic, trade or offers. Gord 656-3724 or 656-4482. Dealer No. 8304.

$2295. 1972 FURY III. LOADED, immaculate, 4 door hardtop has 73,000 highway miles, must sell. 592-9289.

'71 AMC HORNET, AUTOMATIC. Try your offer. B. Madsen Motors, 2691 Sooke Road, 478-5011. D-5026.

73 MONTE CARLO, $4,600. Phone after 5, 477-8773.

1969 FORD ECONOLINE CLUB Wagon, 1-ton. 386-6430.

150 CARS FOR SALE

McCALLUM

DATSUN

VOLVO

McCALLUM

1101 Yates at Cook

382-6122

2 LOCATIONS FROM WHICH TO SERVE YOU BETTER!

Dealer Lic. D6822

McCALLUM MOTORS LTD.

1836 Island Highway
Colwood Corners
478-1741

1974 DATSUN B210 Hatchback, 4-speed, radio.

1974 MAZDA RX3 station wagon. 4-speed, radials, radio.

1974 CHEV. SUPER CHEYENNE, ¾-ton. Fully equipped.

1973 CHEVY II NOVA 2-door. 6, automatic, power steering, radio.

1972 PINTO 3-door runabout, 3-speed.

1972 DATSUN 510, 2-dr., radio, automatic.

1971 VW Super Bug

1972 DATSUN pickup, 4 to choose from.

1968 VISTA CRUISER, 8-pass. wagon.

1966 PONTIAC Strato Chief. 6 cylinder, automatic, radio.

1971 VOLVO 145 station wagon.

1973 DATSUN pickup and canopy.

1971 VW 411, 4-spd., radio and fuel injection.

Largest Selection of New and Used DATSUN PICKUPS on the Island!

BANK RATE FINANCING

NO DOWN PAYMENT

McCallum Motors Ltd.

Dealer. Lic. D6820

We Finance EVERYONE

NO INTEREST
NO CO-SIGNERS

Let us help re-establish your credit. Separated, divorced, single. Male or female. Good or bad credit. Instant delivery, buy and pay at same location.

Instant "NO-RED-TAPE" Credit

Palm Motors

2936 DOUGLAS AT BURNSIDE

386-8385

66 PONTIAC auto., $200 down, 9 monthly pymts. of $50. FULL PRICE $650
66 ENVOY Stn. wgn., $150 down, 6 monthly pymts. of $40. FULL PRICE $390
67 PONTIAC Parisienne, $400 down, 10 monthly pymts. of $60. FULL PRICE $1000
65 PONTIAC A.T. $317
69 VAUXHALL $747
64 FORD S-W $412
57 PLYMOUTH A.T. $199

180 ISLAND HWY. DUNCAN, B.C.

748-2921

66 DODGE A.T., $200 down, 9 monthly pymts. of $40. FULL PRICE $560
66 METEOR Htp., $150 down, 10 monthly pymts. of $50. FULL PRICE $650
68 FORD auto., $600 down, 15 monthly pymts. of $60. FULL PRICE $1500
65 COMET S-W $449
64 FORD XL Htp. $352
61 CHEV. $159
60 PONTIAC S-W $169

Palm Motors

2 LOCATIONS
Walk In Drive Out

Dlr. License No. D-8084

McCALLUM MOTORS
1101 Yates

67 MERCEDES BENZ 230S. For the connoisseur of fine automatic driving. A 4-speed, 6-cylinder combination is a real mileage getter in this class. For information phone FRANK BRADY at 382-6122. Dealer Lic. D-6820.

69 CHEV NOVA 2-DR. ECONOMY 6-cyl., automatic, 39,000 miles. Try your offer. B. Madsen Motors, 2691 Sooke Rd. 478-5011. D-5026.

'68 CORVETTE CONVERTIBLE, 327, 350 horse. Asking $6100.. Taking offers. 385-8874, after 6 p.m.

'65 AUSTIN 1100, NEW TRANSmission, good condition, $600 firm. 477-1449.

150 CARS FOR SALE

METRO TOYOTA

74 Pontiac Gran Am
74 Cad. Eldorado Convert.
74 Pontiac Hatchback
74 Cutlass Supreme
74 Pontiac Grand Prix, loaded, 3,000 miles
74 Nova 4-dr. sdn.
73 Meteor. Silver Anniversary, 2-dr. Htp.
73 Celica
73 Toyota Land Cruiser
72 VW Fastback
72 VW 411 wgn.
71 Monte Carlo (air)
71 Cutlass Convert.
71 Pontiac Catalina 4-dr. Htp.
71 Corolla
70 Skylark Wgn.
70 Townsend wgn.
70 Mustang Convert
70 Duster 340
70 Dodge Super Bee
69 Chevelle Convert.
69 Firebird 4-spd.
69 Charger, loaded
69 Olds Convert.
69 Mustang
68 Chevelle SS, loaded
68 Chrysler 300 Htp. (air)
68 Mustang
68 Cadillac Fleetwood Brougham
67 Mustang G.T. Convert.
67 Pontiac Htp.
67 Cougar Htp.
67 Olds. Convert.
67 Fury II Sdn.
66 VW Beetle
65 Datsun Convert.
65 Mustang F.B.
65 Mustang Convert

ALL CHECKED BY

ESSO IMPERIAL CAR CLINIC

REMEMBER AT METRO ALL REASONABLE OFFERS WILL BE ACCEPTED.
100% FINANCING AVAILABLE.

OPEN 9 AM-10 PM

Metro Toyota Ltd.
624 Finlayson
Dealer Licence D6455
386-3516
386-3517

METRO TOYOTA

McCALLUM MOTORS
1101 Yates

1974 VOLVO station wagon. Here's my very own demo that the boss has agreed to let me sell. You can save hundreds of dollars. Phone ED COLE at 382-6122. Dealer Lic. D-6820.

FOR PRIVATE SALE: 1972 Toyota Corolla station wagon. Immaculate condition inside and out. New paint, AM radio, complete service records. Extra set mounted (snow) tires free. 30+ miles per gallon for $2100 firm. See at 1562 Richardson Street, 598-6169.

FOR PRIVATE SALE: 1971 Volvo 142 E series. Fuel injection, overdrive, radial tires, radio, showroom condition. High performance, high economy car with proven service record. Call 382-0960.

'71 FORD LTD. FOUR-DOOR vinyl top, 351 automatic, power steering, power brakes, 5 new tires, excellent condition, $2,600. 2444 Florence. Phone 592-1907.

'71 CHEVY VEGA DELIVERY van with windows, automatic, 27,000 miles. Try your offer. B. Madsen Motors, 2691 Sooke Rd. 478-5011. D-5026.

IMMACULATE 1974 PINTO Squire station wagon, de luxe model. Only 3500 miles. Must be seen to appreciate. 388-7915.

1968 CORTINA GT, STANDARD transmission, radial tires, rebuilt engine, 52,000 miles, call 592-0929. $1000.

'72 OLDS CUTLASS SUPREME, power steering and brakes. Try your offer. B. Madsen Motors, 2691 Sooke Road, 478-5011. D-5026.

MUST SELL: 1973 CHEV. CAPRI station wagon, all power, stereo tape, best reasonable offer. 478-9462.

1973 GREMLIN X WITH 304 V-8, only 16,000 miles, like new. Dlr. No. D-5578
VICTORIA JEEP, 386-6511

1973 BUICK APOLLO 2-DOOR hatchback. Power steering, power brakes, 9,500 miles, top condition, 8 cylinder. 592-2120.

69 DATSUN 510, 4-DR., 4-SPEED, excellent, only 46,000 miles. Try your offer. B. Madsen Motors, 2691 Sooke Rd. 478-5011. D-5026.

(2) 1972 DATSUN PICKUPS, both in very nice condition. Try your offer. B. Madsen Motors, 2691 Sooke Rd., 478-5011. D-5026.

STRAIT MOTORS LTD.
We buy and sell premium cars
1513 QUADRA D-7821 384-8191

150 CARS FOR SALE

PURCH-A-LEASE

A New Toyota or Used Car

First month's deposit delivers a new or used car or truck of your choice. Pay monthly payments until you have established your down payment. All payments apply to purchase price. ONE HOUR DELIVERY O.A.C., BANK FINANCING UP TO 60 MO.

MR. OSINCHUK
Purch-a-Lease Mgr.

NEW CARS

74 1200 2-DR. SDN.	$68 Mo.
74 1600 WAGON	$76 Mo.
74 CELICA LT.	$92 Mo.
74 CELICA ST.	$99 Mo.

USED CARS

65 DATSUN Convert.	$48 Mo.
69 CHEVELLE Convt.	$98 Mo.
68 CHEVELLE S.S.	$88 Mo.
65 MUSTANG Convert.	$68 Mo.
70 MONTE CARLO	$110 Mo.
69 CHARGER	$88 Mo.
65 MUSTANG FB	$68 Mo.

TRUCKS

73 FORD F 250	$120 Mo.
74 CHEV C 20	$120 Mo.
73 ECONO 300	$108 Mo.
74 TOYOTA PV and Camper	$140 Mo.
73 CITATION Motorhome	$290 Mo.
72 MAZDA P.V.	$78 Mo.

Please call personally
MR. OSINCHUK
Purch-a-Lease Mgr.
386-3516
Out-of-town — Call Collect

METROCAN HOLDINGS LTD.
624 Finlayson D.L. 6455

Brian Holley MOTORS LTD.

FIAT
VOLVO

Used Car Clearance Sale

To make room for our largest ever stock of new FIATS and VOLVOS.

HUGE SAVINGS!

1973 CELICA. One-owner, radio. Beige with grey interior.
Special price $3195

1963 ANGLIA Station wagon. one-owner, red. Good, clean and reliable transportation.
Special Price $595

1969 FORD Cortina GT, completely overhauled by Brian Holley's mechanics. This is a steal.
Special Price $1395

1966 FORD Fairlane, only 46,000 miles on new motor, chrome wheels, etc.
Special Price $1195

SPECIAL LOW BANK RATE FINANCING NOW AVAILABLE O.A.C.

SERVICE DEPARTMENT

NOW OPEN
6 Days a Week!
8 A.M. - 9:30 P.M.

Brian Holley

3319 Douglas
384-1161

Dealer Lic. D6318

Wille Motors

GEHEMINI must see	$2295
73 GREMLIN X V-8, loaded	$3195
73 COURIER truck, camper	$3895
71 FIAT 124-S 4-speed	$1795
69 FURY wagon	$2295
69 COBRA 428, 4-speed	$2494
68 JAGUAR 420 mint	$3495
68 SATELLITE 2-dr. Htp.	$1895
67 COUGAR GT 390 auto.	$1895
65 GALAXIE 500 2-dr. htp.	$1095
65 IMPALA 2-dr. htp. mags	$ 995
63 RIVIERA Classic	$219[illegible]

3240 Douglas 382-2313
Dealer Lic. No. D-7366

1968 OLDSMOBILE VISTA CRUISER wagon, V-8 automatic, power steering, locally owned automobile, in excellent condition, $2695, Cadboro Bay Motors, 477-2102.

1973 DODGE CHARGER, V-8 automatic power steering, radio, vinyl roof, new tires, excellent buy at $3495, Cadboro Bay Motors, 477-2102.

1962 SUNBEAM ALPINE, WIDE ovals, chromies, as is. Offers. 478-1633.

150 CARS FOR SALE

HORWOOD MAZDA SALE!!!

73 MAZDA RX2 auto. WAS $4295	NOW $3895
73 MAZDA 808 Cpe. WAS $2895	NOW $2695
73 MAZDA 808 Stn. Wgn. WAS $3395	NOW $2995
73 TOYOTA Spts. Cpe. WAS $2995	NOW $2695
72 TOYOTA MK II auto. WAS $3195	NOW $2695
72 TOYOTA 1600 Sdn. WAS $2495	NOW $2295
72 VW, sunroof WAS $2695	NOW $2395
72 MAZDA 808 Wgn. WAS $2695	NOW $2495
72 CAPRI automatic WAS $3195	NOW $2995
72 MAZDA RX2 Sdn. WAS $3195	NOW $2695
71 VW BEETLE WAS $2295	NOW $2095
71 VW De Luxe WAS $2395	NOW $2245
70 TOYOTA MK II auto. WAS $2095	NOW $1895
70 MAZDA 1800 WAS $1995	NOW $1795
69 EPIC auto. WAS $1195	NOW $995
67 CORTINA WAS $995	NOW $695
67 METEOR Wgn. WAS $1495	NOW $1195
66 CHEV BEL AIR WAS $895	NOW $695
66 ENVOY WAS $695	NOW $495
64 FALCON Wgn. WAS $1295	NOW $1095

PLUS MANY MORE TO CHOOSE FROM

NO REASONABLE OFFER REFUSED.

HORWOOD MAZDA

385-1451

Johnson and Blanshard

DEALERS LIC. D-7222

THREE POINT MOTORS

1974 VW Super Beetle only 1500 miles	$3095
1973 MAZDA Rotary RX3	$3595
1973 DATSUN hardtop 610	$3695
1972 CORTINA station wagon	$2595
1972 DATSUN 1200 Fastback	$2495
1972 PLYMOUTH Sebring	$3595
1971 TOYOTA Corolla	$1995
1971 MAZDA 1200	$1995
1971 VEGA Hatchback	$2195
1971 CORTINA GT	$2095
1971 DATSUN pickup	$2145
1970 AUSTIN America A.T.	$1995
1969 LINCOLN Continental	$4995
1966 VAUXHALL station wagon	$1095
1964 Chevrolet station wagon	$ 895

WE PRICE OUR CARS IN OUR ADS AND ON OUR LOT.

THREE POINT MOTORS LTD.

2620 Government at Hillside

385-6737

Dealer Licence D 6415

69 DODGE DART 4-DR. SEDAN, 46,500 miles, white, automatic, radio. Try your offer. B. Madsen Motors, 2691 Sooke Rd. 478-5011. D-5026.

'73 TOYOTA CELICA 4-SPEED, 16,300 miles. Showroom condition. Try your offer. B. Madsen Motors, 2691 Sooke Road, 478-5011. D5026.

'73 TOYOTA COROLLA 2-DOOR standard. Try your offer. B. Madsen Motors, 2691 Sooke Road, 478-5011. D5026.

150 CARS FOR SALE

DePAPE

Get in on a "BUY"

74 CADILLAC COUPE DE VILLE
Full power equipment including air conditioning, stereo tape, stereo radio, door locks, tilt and telescopic steering wheel, only 4000 miles, balance of factory warranty available. PROBABLY THE NICEST LOOKING CADILLAC IN VICTORIA. SEE IT.

73 DATSUN 240-Z
Only 11,000 miles, one owner, 4-speed, mags, radials, radio. Like new. Hurry.

73 VOLKSWAGEN WESTFALIA
Camper. Only 16,000 miles. Fully equipped, very clean.

73 VEGA GT. HATCHBACK
Steel wheels, 4-speed, radio, tach. Very sporty, another real buy.

73 COUGAR CONVERTIBLE
351 V-8 automatic, power steering and brakes, only 16,000 miles. THE LAST CONVERTIBLE MADE BY COUGAR. HURRY FOR THIS ONE.

73 DODGE DART
2-door hardtop, 6, automatic, power steering, 13,000 miles, very well kept.

73 VOLVO GRAND LUX
Fuel injected, radial tires, leather upholstery, stereo. A real beauty with only 12,000 miles. Hurry for this one.

72 DODGE DEMON
340 V-8, 4-barrel, radio, automatic, P.S., P.B., striping. Very clean, one owner.

72 MGB
Radio, tonneau cover, radial tires.

72 MUSTANG MACH I
351 Cleveland with special manifold, heads and carb, one owner, ready to go. Automatic, power steering, power brakes.

72 METEOR MONTCALM
4-door hardtop, V-8, automatic, power steering, power brakes, vinyl top. Only 19,000 miles, exceptional.

72 CORTINA
2-door, 4-speed. Excellent condition. A real buy on this one.

71 TRIUMPH
TR6 Roadster. Radials, tonneau cover, radio, great car.

71 TRIUMPH GT 6 PLUS
New paint, new tires, excellent condition.

'LOOK'
'69 MERCEDES 280—SL
HARDTOP AND CONVERTIBLE TOP. Automatic, power steering, power brakes, FM radio, FUEL INJECTION, Michelin tires. A RARE FIND AND YOUR CHANCE TO OWN A MOST DESIREABLE AND SOUGHT AFTER CAR ON THE MARKET TODAY.

69 COMET SPORT COUPE
302, V-8, automatic, power steering, reduced for immediate sale.

DePape Motors Ltd.

384-8035

ALL CARS inside for your shopping comfort. DRIVE INSIDE PARKING & SHOWROOM

760 JOHNSON STREET
Rear of Shell Station
Dealer Licence No. D6302

PHIL MERRETT MOTORS

9732 5th ST. SIDNEY

'71 TOYOTA Sport Coupe, 4-speed, radio.
'67 FALCON 6-cyl., automatic. Radio.
'64 VAUXHALL Viva 2-door, 4-speed.
'64 GALAXIE 500 2-door hardtop, V-8, automatic, radio.

656-5551

DEALER LICENCE No. D-8232

J. C. MOTORS

'74 ASTRE wagon AT	$3795
'73 DUSTER 6-cyl. auto	$3495
'72 MONTEGO GT	$3795
'72 RIVIERA loaded	$2[illegible]
'71 PINTO auto	$1995
'71 CAPRI 4-speed	$2295
'69 FIREBIRD 4-speed	$2695
'69 METEOR Hardtop	$2195
'68 TORINO 4-speed	$1995
'68 COUGAR V-8 auto.	$2095
'66 OLDS Cutlass V-8, A.T.	$ 995
'65 OLDS '88'	$895
837 YATES ST.	384-0921

Dealer Licence No. D-8191

A REAL BUY
'70 Dodge Polara 4-door sedan, automatic, V-8, power steering. Extra, excellent mechanical condition. Good solid body. $675. 478-5821.

25 M.P.G AROUND TOWN
1972 VW 2-door station wagon, radio, 4-speed, new clutch. Lady driven. Very nice condition all round. $3,450. Please call 384-2523 or 388-9366.

'72 FORD LTD. COUNTRY Squire Wagon, V-8 automatic, power steering, power disc brakes, radio rear speakers, new shocks and alignment. $4200. 383-8620.

1970 LTD 4-DOOR HARD TOP. P.S. and P.B. $2300, bank financing available to reliable buyer. 382-2030.

DEPENDABLE DATSUN '66, SW, 1300, new head engine, best offer, have to leave country, 3856 Douglas St.

1968 BUICK SPORTSWAGON, (Vista Cruiser) good shape, 62,000 miles, new tires, $2,350. Phone 382-2261 evenings.

'67 CHEV. IMPALA 2-DOOR power steering, power brakes, 327. Best offer. 383-3588.

150 CARS FOR SALE

EMPRESS

PONTIAC BUICK LTD.

WE RUN A VERY SIMPLE BUSINESS

'72 LE MANS 2-door hardtop, V-8, automatic transmission, bucket seats, console shift. GTO hood styling. Finished in gold with saddle interior $3695

'65 DODGE POLARA 4-door sedan, V-8, automatic transmission, power steering, radio. Finished in black with wine interior. One owner, very low mileage. Must be seen $1495

'73 CENTURY 4-door sedan, V-8, automatic transmission, power steering, power brakes, radio. Finished in maroon with fawn vinyl interior $3795

'73 LE MANS 2-door coupe. V-8, automatic transmission, brakes, radio. Finished in powder blue with white vinyl top $3795

'72 PONTIAC CATALINA wagon. V-8, automatic transmission, power steering, power brakes, power window. Finished in green with matching vinyl interior $3695

'73 VENTURA 4-door sedan, V-8, automatic transmission, power steering, power brakes, radio. Finished in two-tone orange and white $3695

'70 MAZDA 1800 4-door sedan, automatic transmission, radio. Finished in dark green $1595

VANCOUVER ISLAND'S LARGEST SELECTION OF GOODWILL USED CARS

OPEN 9-9 WEEKDAYS TO SERVE YOU BETTER!

382-7121
2867 DOUGLAS AT TOPAZ

Open 9 'til 9
Sat. 9 'til 6

Dealer Licence D 7326

peter pollen ford

7-DAY MONEY-BACK GUARANTEE

Over 75 Top Quality Used Cars To Choose From

PETER POLLEN FORD SALES LTD.

1060 Yates 384-1144
Dealer Lic. D-6830

1973 GRAN TORINO 2-DR. HARDtop, V-8, automatic, power steering, power brakes, radio, mags and wide ovals. Only 7,500 miles. Priced to sell. 656-2937. DL7966.

1968 PONTIAC PARISIENNE 4-door hardtop, low mileage, first class condition, no dealers. 2701 Dewdney Ave.

'65 VOLVO 122S, TWO-DOOR, four-speed, one owner, absolutely immaculate, 49,000 miles. $1,600 firm. After 5. 383-9945.

1961 ENVOY STATION WAGON, good mechanical shape. Clean inside and out. New brakes, tested. Asking $525. Call 478-1479.

1966 AUSTIN 1100. REBUILT motor - transmission. Radio. Good condition. $400. 478-7933.

'61 TRIUMPH. NEW PAINT AND top. Good running order. Offers. After 5 p.m. 477-8664.

1965 METEOR, 390 CU. IN., mags, wide ovals, good buy at $700. 656-4314.

1971 FORD MUSTANG, V-8, automatic, with radio. Asking $2,800. Call weekdays before 5, 386-3111.

1970 SS396 EL CAMINO, excellent condition. 477-1786 after 5 p.m.

64 GRAND PRIX 421 TRI-POWER, 4-speed, T-10 and posi, buckets. 478-5139.

65 FORD GALAXIE CONVERTIBLE. Offers. 384-5936 between 5 and 7 p.m.

1972 DELTA ROYALE CONVERTIBLE, loaded, even air. Call 656-2937. DL7966.

'72 FORD CAPRI, SILVER GREY with beige interior, radials, radio, $2,895. 652-2983.

150 CARS FOR SALE

SUBURBAN MOTORS

North on Douglas

HOME OF LINCOLN, MERCURY, METEOR, MONTEGO, COUGAR, COMET, BOBCAT, CAPRI AND FORD TRUCKS.

SMALL CAR SPECIALS

73 TOYOTA 4-door, 4-cylinder, 4-speed, blue WAS $3495	NOW $2895
72 MAZDA 4-door. 4 cylinder, 4-speed. Green. WAS $2595	NOW $2095
72 CORTINA 4-door, 4 cylinder, 4-speed. Silver. WAS $2495	NOW $1895
72 CORTINA 2-door. 4 cylinder, 4-speed. Red. WAS $1795	NOW $1695
71 VEGA wagon. 4 cylinder, 4-speed. Red. WAS $2695	NOW $2195
71 COLT 2-door. 4 cylinder, 4-speed. White. WAS $1895	NOW $1595

MEDIUM CAR SPECIALS

71 DEMON 2-door hardtop, V8, auto. Red. WAS $3195	NOW $2595
71 MUSTANG 2-door hardtop. V8, auto. Green. WAS $2995	NOW $2595
70 MAVERICK 2-door. 6, auto. White. WAS $1995	NOW $1695
69 FAIRLANE 2-door. V8, auto. Red. WAS $1995	NOW $1795

BIG CAR SPECIALS

71 CHEV 2-door hardtop. V8, auto. Red. WAS $2995	NOW $2595
70 CHEV 4-door. V8, auto. Green. WAS $1795	NOW 1495
68 CHEV 4-door. V8, auto. Green. WAS $1495	NOW $1195
68 CHEV 4-door. V8, auto. Blue. WAS $1495	NOW $1095

LEASING COSTS LESS

74 FORD
Ranchero Squire
$132—36-Month Lease
LEASE DEPT.

PARTS DEPT. SPECIAL
Child's Safety Car Seat
ONLY $27.50
Open Saturday until 4:30
10 p.m.—Mon. to Fri.

SUBURBAN MOTORS

WIDE OPEN UNTIL 10 P.M. WEEKDAYS.

6 P.M. SATURDAY

3377 Douglas St. 386-6131
Dealer Lic. D-5904

TOYOTA AUTOMATIC
'69 Corona 1900, 4-cyl. 4-door, auto., deluxe. Radio, flow-through ventilation, Rayon belted tires, 45,000 carefully serviced miles. Beautiful condition. $1590. 656-5024. D5396.

1960 CHEVROLET BISCAYNE, 4-door sedan, 6-cylinder, standard transmission; good condition. Government tested. $375. Phone after 5 p.m. 383-6647.

1968 CHEV CAPRI, 2-DOOR hardtop, 396 motor, in good condition. Asking $1200. Phone after 6 p.m. 383-0869.

68 TEN-PASSENGER COLONY Park Station Wagon, excellent mechanical condition, needs some body work. $2,100. 477-6372.

'65 NOVA SS. 2-DOOR HARDTOP, recent paint and tires, Keystone mags, bucket seats, immaculate. Best offer. 592-1481 after 5:30 p.m.

1965 METEOR WAGON, GOOD running order, tested, $300. 385-5428.

1958 ZODIAC AUTOMATIC, TESTed till March, 1975, good condition, best offer. 477-3561.

CAPRI, V6, 1972, LOW MILEAGE, $2900, or best offer. 382-3363 after 6 p. m.

1973 MAZDA 808, 2-DOOR SEDAN. Phone 477-4628 between 4 and 6 p.m.

'69 DATSUN 1600 SPORT MICHELIN radials, 2 soft tops, 384-3829, view 177 W. Maddock.

'66 CHEV. CONVERTIBLE A-1 condition, 478-8303 or 478-8774.

'63 MERCEDES 220-S. OFFERS. 592-1340.

67 MUSTANG, V-8 AUTOMATIC, vinyl roof, bargain $1250. 385-5854.

66 VW BUG, GOOD CONDITION, 57,000 miles. $875. 478-3940.

60 FALCON, V-8 AUTOMATIC. $200. Good working order. 383-6376.

1971 GREMLIN, SUNROOF, 6 standard. Good condition. 383-1236.

'69 Z28 CAMARO, EXCELLENT condition. Phone 748-1666. Duncan.

150 CARS FOR SALE

1970 BUICK SKYLARK

2 door HT. V8, auto., P.S., P.B., Radio

ONLY 27,000 MILES

$2200 FIRM. 478-7933

'62 PONTIAC, 2-DOOR HARDTOP, 6-automatic, 68,000 original miles. $150 or best offer. 383-9891 after 5:00 p. m.

'66 CHEVELLE MALIBU, 2-DOOR hardtop, V8 automatic, chrome wheels, good condition, $1400. 385-2118.

1962 BUICK LESABRE, GOOD transportation, runs well, but needs minor work. Tested, call 592-7721 after 5:00 p. m.

'66 VOLKSWAGEN BEETLE. Clean and well-cared for. Brand new brakes, tape deck, very reliable. Call 592-7587 or 384-6565.

'74 GREMLIN X, 6-CYLINDER automatic, radio, 7,000 miles. Asking $2900. Can be seen at No. 302-467 Lampson St.

1971 PINTO, WHITE VINYL TOP automatic, radio, perfect condition; asking $2195 for quick sale, must be seen. 386-6891.

'60 ZEPHYR, NEW TIRES, EXhaust, brakes, transmission. Excellent condition throughout. $450. 384-3474.

1972 RALLY NOVA, MAGS, AIR shocks, vinyl roof, tape deck, new duel exhaust, factory floor shift. 382-3604 after 4:00 p.m.

'73 VW SUPERBEETLE. 15,000 miles. Bumper guards, underseal. Leaving Canada. 382-3308.

1960 BUICK, V-8 AUTOMATIC. Very good condition. New tires, brakes. Tested. $400. 478-7933.

DUNE BUGGY, FIRST CLASS condition. 477-2564 after 7 p.m.

'66 ENVOY EPIC, LOW MILEage, 477-5786.

151 FOREIGN IMPORT AND SPORTS CARS

The Garden City Collection of 'Great Ones'

Performance Sports Cars

72 'VETTE Panel.
73 CHARGER. S.E.
71 MGB Rdstr.
74 MG Midget.
73 240-Z. Mags.
73 MACH 1, 4-spd.
70 SUPER BEE 383, 4-spd.
70 GTX, "souped up"
70 GTO Judge, 4-spd.
71 DATSUN Fastback.
73 COMET GT8
67 'VETTE Rdstr.
66 'VETTE Panel.
65 'VETTE Rdstr.
66 GTO, tri-power
68 ROADRUNNER, 383, 4-spd.
73 MAZDA RX2
68 CAMARO, 4-spd.
72 MALIBU 350
73 FIREBIRD
68 OLDS 442, 4-spd.

All trades accepted

GARDEN CITY
Auto Sales Ltd.
2978 Douglas
South of Mayfair Shopping centre
Dealer licence No. D-5605

'68 DATSUN 4-DOOR, OVERHEAD cam 1300. Under 29,000 miles. Solid state portable radio, rear window defroster, Michelin radial steel-belted tires. Backup lights, clock, new clutch and pressure plate, recent valve grind, excellent condition. Asking $1625. 382-4179.

LOOKING FOR THE NO. 1 PERformance car? '64 Corvette Stingray fastback. Completely rebuilt really sharp. Hi-perform., 327-350 h.p. Must be seen. 382-1460 after 5:00 p.m. except weekends.

1960 MARK IX JAGUAR. EXcellent condition. Walnut rosewood and leather throughout. Phone 743-2982.

BRAND NEW FIAT 128 COUPE, only 400 miles, $500 worth of extras, $4100 or offers. 592-2915.

'73 MGB. EXCELLENT MECHANical condition. 743-5273, Shawnigan Lake.

1969 SPITFIRE. NICE CLEAN economical model, call before 7. 477-4961.

'73 MGB. 6,000 MILES. RADIO, radials, brand new condition, $3,995 firm. 598-7195.

1970 DATSUN 510 4-DOOR SEDAN, automatic, custom radio, new radial tires. 478-5821.

1963 SPITFIRE WITH 1968 GT6 power train, many extras, offers. 658-8500.

1969 MGB, CUSTOM SUNROOF, wire wheels and radials, body and engine A-1. 384-7575 after 5 p.m.

1974 CORVETTE COUPE 350, AUtomatic, loaded, 900 miles. Call 656-2937. DL7966.

1972 DATSUN 240Z, GOOD CONDItion, $3595 or highest offer. 309—2630 Cook St.

'68 MGB GT. BODY AND INTERIor good condition, engine needs work. 386-0155.

'67 ALPINE. OFFERS OVER $1,500. Ask for Dan 6 p.m.-8 p.m. 384-6717.

1967 MGB-GT. $1,800. DAY 652-3321, evenings 383-9279.

SUNBEAM TIGER, AS IS, $2500. 384-5810

1972 TRIUMPH GT6. LIKE NEW. Metro Toyota, 386-3516. D.L. 6455.

1973 TR6, $4700 OR BEST OFFER Call Sandy, 478-9243 or 388-9181.

LEAVING CITY MUST SELL '73 Capri V-6, offers, 598-7443.

1970 LOTUS ELAN, $4300, EVEnings, 592-1728.

151 TRUCKS AND BUSES

1962 4X4 SCOUT. SLANT 4, REbuilt engine, twin tanks, P.T.O. winch, radio, HD battery. Good condition, $1,400 or best offer. 652-1081.

'67 DODGE VAN, STANDARD, 41,000 miles, nice condition. Try your offer. B. Madsen Motors, 2691 Sooke Rd., 478-5011. D-5026.

'72 GMC ¾ TON PICKUP AUTOmatic trans, trade or offers. Gord 656-3724 or 656-4482. Dealer No. 8304.

TRUCKTOWN 386-1711
Everything in Trucks
On Bay St. below Government St.
2525 Bridge St.

74 ¾-CAMPER CHEV PICKUP, 4-speed standard, 454, V-8, power steering and brakes, large oval tires, 4,000 miles, $5,200. 479-4404.

1968-3 TON GMC MOVING VAN, mechanically perfect, rear and side doors, hydraulic lift tail gate, very low mileage. 598-6194.

LEN BARKLEY INTERNATIONAL
517 Herald St. 388-5508
New and Used Trucks

NEW GMC 1-TON CAB AND chassis, V-8, 4-speed, power steering, power brakes, duals, heavy duty sus. Call 656-2937. DL7966.

1968 GMC 1-TON, BABY DUALS, hydraulic hoist, excellent rubber, price to sell. 478-5091.

'73 MAZDA, 12,000 MILES, radio, bumper, heavy tires. 384-7913.

1949 G.M.C. PANEL, REBUILT motor, tested till May '75 $600 or best offer. 388-6508.

'74 CHEV 1-TON CAB AND chassis, trade or offers. Gord 656-3724, 656-4482. Dealer No. 8304.

'73 FORD ¾-TON, DELUXE camper style, canopy. 14,000 miles. Offers. 383-0490.

1961 GMC HALF-TON, GOOD running order and rubber. $550 firm. 385-8049, all calls at 7 p.m.

'69 GMC TRUCK, '71 VANGUARD camper, fully equipped, $4900. 2358 Tanner Rd. after 5.

'69 FORD ½-TON, 360 4-SPEED, radio, 59,000 miles. $1650. 479-8177.

FOR SALE: 1954 FARGO ½-TON truck. $150. 382-1232.

MACK TRUCKS.
Clark. 592-0510.

1973 CHEV BLAZER, FULLY AUtomatic, will take trade. 382-9915.

MUST SELL THIS WEEK. '59 Chev half-ton, $500. 592-1911.

154 TRUCKS AND BUSES

DRIVE WITH A SMILE TO

ENSIGN Dodge TRUCKS AND RECREATION VEHICLE CENTRE

QUADRA at CALEDONIA

NEW DODGE TRUCKS WITH EXTENDED WARRANTY

FOR IMMEDIATE DELIVERY

—Pickups
—Vans
—Sportsman wagons
—Cab and chassis

USED TRUCKS

ALL WITH 24 MONTHS G.W. WARRANTY

64 IHC ½ ton picgup. 6, 3-spd.

68 JEEP panel, 6-Cyl., 3-speed.

69 FARGO Window van.

70 FARGO van, 6, Std.

71 DODGE van, 6, automatic.

72 V.W. CHIMO camper, 4-Cyl., 4-speed.

72 DATSUN pickup and camper.

72 FARGO ½-ton pickup, 6 automatic, radio.

72 DODGE ½-ton pickup, V-8, A.T., radio.

72 FARGO van, 6, A.T.

73 TRIPLE "E" MIC MAC motorhome. As new.

73 TOYOTA LAND CRUISER, 6-Cyl., 3-speed, choice of 2.

ENSIGN Chrysler Plymouth Ltd.

TRUCK DIVISION
QUADRA at CALEDONIA
386-2411

Ask for Truck Sales

Dealer Lic. D 7348

CHEVY TRUCKS For Immediate Delivery!!

—2 — ½-ton walk-in vans
—1 — ½-ton van
—1 — ¾-ton van
—1 — 1-ton van with duals
—2 — 4x4 pickups
—3 — ½-ton short box
—3 — BLAZERS

CORNELL CHEV. OLDS.
3050 Douglas 385-5777
Dealer Lic. D5388

McCALLUM MOTORS
1101 Yates

1973 TOYOTA HILUX truck and OKANAGAN camper. 11,000 miles and just as clean as a new one. To view this beauty, phone FRED WATSON at 382-6122. Dealer Lic. D-6820.

4-WHEEL DRIVE
1972 4x4 Chevrolet ¾-ton Suburban, 350 V-8, automatic transmission, power steering, power brakes, radio, front and rear seats, 7.50x16 on-off road tires. For information contact Barry Foss, 382-7121 or res. 384-9059. Empress Pontiac Buick Ltd. D.L. D-7326.

WANTED FOR SERVICE TRUCK ½-Ton GM or Ford, wide box, must be in top condition, low mileage, automatic trans., p.s., p.b., 1968 to 1972. Cash for the right truck. Westview Auto Service, 385-5412, Trans-Canada Hwy. at Tillicum. Phone from 9 a.m. to 3 p.m.

1970 JEEP WAGON 350 V-8 Power steering and brakes, 4-wheel drive, low mileage; also a Bronco, 3 vans, 2 4-wheel drive pickups. Dlr. No. D-5578.
VICTORIA JEEP
HILLSIDE at ROCK BAY

GMC WINDOW VAN, 1965, 6-CYLinder automatic, 65,000 miles. Excellent condition. For information contact Barry Foss, 382-7121 or res. 384-9059. Empress Pontiac Buick Ltd. D.L. D-7326.

TEN YARD CARTER ALUMINUM gravel box, complete with sub-frame, 20 ton hoist, air trip, pump, steel liner, excellent condition. Phone 478-3500 or 478-4015.

1965 CHEV 1-TON FLATDECK, dual wheels, new paint, 70 miles on rebuilt motor. Try your offer. B. Madsen Motors, 2691 Sooke Road, 478-5011. D5026.

1963 GMC ½-TON AND CAMPER, nice condition, $1595. B. Madsen Motors, 2691 Sooke Road, 478-5011. D5026.

1969 FORD 1-TON 12' FURNIture van, 41,000 miles. Automatic, power steering, needs tires, otherwise very good. $3,700. 478-1278.

SCHOOL BUS, 36-PASSENGER, 1965 Chev chassis, like new, $2650 478-3335.

1971 CHEV BLAZER, 4 WHEEL drive, excellent shape. $4700 or nearest offer. 386-2333 or 384-2395.

1964 GMC ½-TON PICKUP. 478-3946 between 4:30-6 p.m.

1949 GMC 1-TON 478-7662 after 6

158 TIRES

MICHELIN
"X"
RADIALS
Sizes to fit all makes and types of cars — MINIS thru to CADILLACS.
"CHARGEX"
or
PAY DAY TERMS
at
D & D TIRE
1620 Blanshard St.
382-7283

DUNLOP WW TIRES, 13X6, SET of 4, suit Toyota or Datsun, etc. $30. 598-4463.

2 1200X15" TIRES. 1 G78-15". 478-6272.

160 PARTS, ACCESSORIES

Sears
RECONDITIONED
ENGINES
Motor problems? Buy a reconditioned motor from SEARS with a 24,000-mile guarantee. Call Gary, John or Frank at 388-9111 (local 251). Call today.
Simpsons-Sears Ltd.

OUR NEW LOCATION
Your Car's "Heart" is the BATTERY
Sure Start Every Time GET an "ACME"
LOWEST PRICES IN TOWN
Delivered and Installed
FRANCIS BATTERY and TIRES LTD.
2150 Blanshard Street

966 DODGE WAGON, RUNNING ORDER, parts or whole, $195; race car trailers with brakes, $1595.

VICTORIA JEEP
HILLSIDE at ROCK BAY

STANDARD FORD TRANS., Ford rear-end, overhead cam Pontiac 6, 37 Chev pickup, '65 Chev automatic trans, 3-speed standard Chev trans., 4-speed Chev truck trans. 478-5139.

AMC 390 4-BARREL DISASSEMBLED, new rings, bearings, Cloyes chain, Accel, Crane, cam, lifters, springs, roller rockers, valve job, etc. Best offer. 479-5471.

OPAL GT ACCESSORIES. FIVE mag wheels mounted with formula B racing tires. Approved padded roll bar. Full racing safety harness and car cover. 478-9361.

396 PLUS 30, 12½ TRW'S, crower, open chamber valves, ported and balanced, built by Jack Muzzimo. Never run $2,500 invested. $1,250. 598-4344 or 382-2604.

MARK TEN C.D. IGNITION SYSTEM does save gas and eliminates 3 out of 4 tune-ups. Details from Trans-World Enterprise, 1817 Douglas, 385-1941.

RADIATOR REPAIRS, FAST TOP quality repairs at Maurice's Auto Body, 427 Beta St., phone 384-3121 Located behind the Burnside Pay and Save Gas Station.

'63 VW STATION WAGON, GOOD motor, tires, upholstery, body, radio. Needs minor repairs to be in good running order. First offer over $250. 384-5741.

RINGS, GASKETS AND BEARINGS, valve grinding and specializing in piston repair. Cords Piston Rings. 2925 Bridge. 383-0011.

SELL: COMPLETE HITCH AND towbar for Volkswagon, $50. Jaguar gauges and panel, $40. 383-2469.

CHEV. LAKEWOOD SCATTERSHIELD, powerglide transmission, block, etc., Ford-o-matic transmission, 478-1573.

NEW EDELBROCK TORCKER manifold and 600 CFM Holley 4-barrel, fits Ford 302. $200. 652-1568.

428 AUTOMATIC TURBO HYDROMATIC trans., stock 428 parts. Offers. Dave, 382-5254.

300 CUBIN INCH BUICK MOTOR, 326 h.p. 592-0701.

'50 AUSTIN MOTOR, IN GOOD shape, going cheap, 478-2576.

LINCOLN '57, COMPLETE. $100, 477-4720.

TANDEM FLAT DECK TRAILER, good for tractor or cars. 479-7441.

ENGINE HOIST. PHONE 478-2628. 808 Brock.

BATTERY CHARGER, MODEL 286, like new. 656-5439.

162 AUTO REPAIRS, SERVICE AND TOWING

TOM'S TOWING
Scrap cars hauled at reasonable rates.
479-5332

166 CARS AND TRUCKS WANTED

WANTED
FOR CASH
Sport Cars
Luxury Cars
Muscle Cars
Import Cars
Compact Cars
Motorhomes
Trucks
Motorcycles
HIGHEST CASH PRICES PAID FOR LOCAL PREMIUM AUTOMOBILES PAID FOR OR NOT!
DePAPE
760
JOHNSON STREET
(REAR OF SHELL STATION)
384-8035
DePAPE MOTORS LTD.

We Buy Cars
And Trucks
EVERY DAY
(PAID FOR OR NOT)
Is Yours for Sale?
INSTANT CASH
TOP PRICES PAID
TRY
FAIRWAY
AUTO BROKERS
384-1412 950 Yates St
(24-Hr. Phone Service)
D-5039

166 CARS AND TRUCKS WANTED

WANTED FOR SERVICE TRUCK ½-Ton GM or Ford, wide box, must be in top condition, low mileage, automatic trans., p.s., p.b., 1968 to 1972. Cash for the right truck. Westview Auto Service, 385-5412, Trans-Canada Hwy. at Tillicum. Phone from 9 a.m. to 3 p.m.

WANTED, AUTOMATIC 6-CYLINDER car, late 60 or up. No agents. 478-6867 evens.

PICKUP TRUCK WANTED under $500. 382-2462.

168 CAMPERS, TRAILERS AND MOTOR HOMES

Looking For
A Tent Trailer?
Take a Look
At The Fabulous
SUNDOWNER
'At Amazing Prices'
MODEL 436
De luxe in every way, with features like 3-way fridge, furnace, 3-burner stove, sink, water tank, inside, outside water propane tank, spare tire, jacks, torsion ride axle; solid insulated roof, drapes all around, sleeps six, solid door, vinyl bunk ends, crank-up, all this plus much more for only
$2450.24
MODEL 426
A lightweight tent trailer, just dandy for the family of six. All conveniences like a stove, sink lights, water tank and furnace for cold evening use. Complete with solid insulated roof and vinyl bunk ends to wait out any storm. See this beauty today and take advantage of our special low price, while they last, only
$1938.00
MODEL 416
This is it. The lightweight de luxe tent trailer you've been looking for. Everything you'll need is in this one. Ice chest, stove, sink, water tank, spare tire and drapes, plus it has a solid aluminum roof for your boat, vinyl bunk ends, cupboards galore, step, front crank and wheel, torsion ride axle and it sleeps six. Top quality and economy priced at only
$1550.34

COASTLINE
TRAILER CENTRE
1915 QUADRA ST.
388-6021
"TRY US
YOU'LL LIKE US"
Dealer License No. D-3579

WINNEBAGO
MOTORHOMES
TRUCK CANOPIES
FROM $349
13 and 16 Ft.
WINNEBAGO
TRAVEL TRAILERS
CORNELL CHEV.-OLDS
3050 Douglas 385-5777
Dealer Lic. D-5388

TRANSFERRED
MUST SELL
'72 VW Westphalia. Radio, trailer hitch, front tire mount, etc. $4750 or closest offer. Phone Comox 339-2838 after 6 p.m.

CAMPER SPECIAL. EVERYTHING is heavy duty. This sharp 1971 ¾-ton 250 Series Ford Pickup, power steering, power brakes, low mileage. Beautiful shape. Phone 658-5685.

FORD FLAT-DECK, 1957 ONE-ton, new rubber, single rim, dual battery asd gas tank. Top end just been redone, complete set-up for camper. Perfect condition. Must see. 383-9675.

1973 L'ISLET 16.5' TRAVEL trailer, the finest from Quebec, toilet, stove, 3-way fridge, furnace, 2 propane tanks, electric brakes, excellent condition. $2885. Phone 652-3737.

16 FT. HOLIDAY TRAILER, IN good condition, sleeps six, propane fridge, stove, furnace, electric brakes, 3-way lights. Phone 478-8797.

1973 8'6" CUSTOM 56" CABOVER double insulated floor and sides, furnace with blower, Highjacker jack, fiberglass roof and front, $1,750. Call after 5. 478-8180.

1973 8'6" CUSTOM. 56" CABover, double insulated floor and sides, furnace with blower, Highjacker jack, fibreglas roof and front, $1,750. Call after 5. 478-8180.

NEW TANDEM AXLE SET
4,000 lb., 4" drop, 76" track. 12 volt brake, Rims, springs, hitch and jack. List approx. $625. Sell $400. 478-2597.

DELUXE 9½' CORDALANE camper, used 4 times, fully equipped, shower, toilet, pressure hot water system, jacks, etc. $3,000. 385-9698.

1970 DATSUN TRUCK WITH camper, over 6' high, lowers for easy travelling, excellent condition, equipped for comfort, $2,350. 385-6369.

HARDTOP TENT TRAILER, 3 double beds, table, carpet, lots of storage space, new mattresses and tires, excellent condition, $875. 382-8670.

RENT 27' WINNEBAGO CHIEFTAN. Private fully equipped, August, September, 390-4417, J. Miller.

15' TRAILER, SLEEPS 4, TOP condition, bargain price, $995. 1919 San Fernando Place or phone 112—629-3596.

HARDTOP TRAILER TO RENT. Available July 29 to August 18. Again available August 26. 368-7302.

1956 VOLKS WAN, EXCELLENT shape, mechanically completely rebuilt, camperized, asking $950. 385-5636 after 6 p.m.

1959 ALOHA HOUSE TRAILER, 16 ft. 3-burner stove with oven, ice box and toilet, electric brakes. $1200. 479-7017.

SMALL ALUMINUM HARD TOP tent trailer. Sleeps 2 or 3, table and many extras. $350. 598-1776 after 5:30.

19' FLEURY MOTORHOMES, TUbular steel frames. Used 15' Falcon trailer, $1495. Jackson's 974 Goldstream, Hwy. 1-A D6000.

1973 MODEL HARDTOP BRENTwood tent trailer, sleeps 6, asking $500. 386-3795.

17½ FT. RANDELL HOLIDAY trailer, fully self-contained. Sleeps six, like new condition. 652-2258.

1973 HARDTOP TENT TRAILER, sleeps 4-5, top condition, $800. 477-3237.

NEW ALUMINUM CANOPY FOR short box step-side truck, $265. 4001 Carey Rd.

TENT TRAILER, USED ONCE, 2 bedrooms, stairwheel, wired. $400. 477-8674.

8 FT. CAMPER, STOVE, SINK, ice box, and jack etc. Excellent condition, $495. 478-3802.

1970 ECONOLINE 200, WINDOW van conversion, 29,000 miles, asking $4,250. 652-3709.

8X10 AWNING TO FIT TRAILER or camper. 479-7441.

18' PROWLER TRAILER 1973, AS new. Phone 598-1922.

1972 BOLER TRAVEL TRAILER, as new condition, $1,700. 383-3666.

BARGAIN, 14' TRAVEL TRAILer, $695. 479-6957.

LARGE HOME-MADE TENT trailer, hardtop, $100. 386-1067.

1970 VW WESTFALIA CAMPER, good condition. $3,600. 598-6...

168 CAMPERS, TRAILERS AND MOTOR HOMES

QUALITY
At Its Best
19' SOUTH PARK
Travel Trailer
Stock No. 90138. Sleeps 6, 3.5 cu. ft. gas and electric fridge, 4-burner stove and oven, double 20 lb. propane tanks, Marine type toilet, hot water heater, 12 volt power range hood.
PRICED TO CLEAR!
$4295
ALSO
A Real Nice Selection of GMC Trucks and Vans
EMPRESS
Leisureland
2524 DOUGLAS
FOR PROMPT AND COURTEOUS SERVICE
382-7121
or
382-5331
Empress Pontiac Buick Ltd.
Dealer Lic. D 7340

CLEARANCE
SALE!
ON
1974 ARISTOCRAT
Trailers
ONLY 2 LEFT
1 — 18' Tandem
1 — 20'6" Tandem
1974 CENTURION 19' motorhome. Air conditioning. many extras, fully self-contained.
WAS $12,950 NOW $11,950
HORWOOD
MAZDA
385-1451
Johnson and Blanshard
DEALERS LIC. D-7222

LUCKY 13 DAYS.
at
PURVIS
FLACK
Here's your chance to get a 1974 13' TERRY at a saving of $130. The manufacturer duplicated an order. We're overstocked and you benefit. These 13' TERRYS sleep 4, have stove, oven, ice box, twin tanks, battery package, and are full CSA certified.
Regular price $2259.00
WHILE THEY LAST $2129.00
PURVIS
FLACK
TRAILER SALES AND SERVICE
1080 GOLDSTREAM AVE.
IN LANGFORD
478-8377
Open evenings Mon. through Fri.
DL 6909

LAYTON
WEEK-N-DER
COUNTRY SQUIRE
GEM TOPS
DROP IN AND SEE
the new WEEK-N-DERS
8 ft., 9½ ft., 11 ft.
also the new
IMPORT MODELS
1974 — 17 FT. LAYTON TRAILER. Fully self-contained, including fridge, furnace, stove, oven, etc. $3495
Trailer Rentals
BOOK NOW—VACATION AT SHAWNIGAN LAKE MOUNTAIN VIEW TRAILER PARK
In a new 22' COUNTRY SQUIRE $140 PER WEEK
VACATION AT RIVER BEND TRAILER PARK—PARKSVILLE, B.C.
In a new 19' COUNTRY SQUIRE Starting at $124 PER WEEK
Dominion Motors
1703 BLANSHARD ST.
(across from Hudson's Bay Parking Lot) VICTORIA, B.C.
385-5012 Dlr. No. D-5536

FENNELL'S
TRAILER SUPPLIES
Parts — Propane — Repairs
Profiled Aluminum
GALAXIE CAMPERS
SPORTSMAN CANOPIES
Summer Hours
Open 7 days a week
6459 Pat Bay Hwy. 652-2511

DOGWOOD TRAILER SALES
PARTS — PROPANE
RENTALS
RANDELL TRAILERS AND CAMPERS 478-6841
2630 Deville Road
Dealer Licence D-7410
Highway 1 and Millstream Rd.

WANTED: 8 FT. CAMPER. REAsonable. 479-7997.

TENT TRAILER, $100. UTILITY trailer $30. Phone 652-1712.

168 CAMPERS, TRAILERS AND MOTOR HOMES

S. J. PEDEN LTD.
your
VANGUARD
DEALER
See the complete line of Vanguard recreational vehicles
VANGUARD
—CAMPERS
—TRAILERS
—MOTORHOMES
—5th WHEELS
—CANOPY TOPS
—VAN CONVERSIONS
OKANAGAN
IMPORT CAMPERS
fit Mazda, Courier, Datsun, Toyota trucks.
TRADE-INS
SPORTSMAN Fibreglass Import canopy $350
8' FIBREGLASS Canopy $125
IMPORT Canopy $250
'72 OKANAGAN Import camper c-w fridge, oven, furnace and jacks $2095
69 SECURITY 8'3" with furnace $1250
67 SCAMPER 10 Ft. Camper, toilet, oven, furnace jacks $2095
71 VANGUARD 13 Ft. Trailer, toilet, battery and brakes $1995
'69 10' Okanagan, furnace, jacks, oven, toilet $1895
VAN TOPS
Yes, we supply and install fibreglass van tops.
CAMPER RENTALS
If you have a truck and require a camper reserve now!
PARTS
AND
ACCESSORIES
If you're building a camper, trailer, or boat, or converting a van or just modifying what you have be sure to see our large assortment of SINKS, FRIDGES, ICE BOXES, INSULATION, HOT PLATES, ROOF VENTS, WINDOWS, SPRUCE FRAMING PANELLING, TOILETS, LIGHT FIXTURES, HEATERS, WATER TANKS, TABLE LEGS and many, many other useful items.
OPEN 8:00-5:00, Mon.-Sat.
UNIT SALES LOT OPEN TILL 9:00 THURS. AND FRI.
S. J. PEDEN LTD.
Dl. 7338
2855 Quesnel St.
386-3464

impala CAMPING WORLD SIDNEY
THE MOST COMPLETE SELECTION OF TENT TRAILERS ANYWHERE!!
Quick Delivery
PRICED FROM $895
MOTORHOMES AND MINIHOMES
CHAMPION EMPRESS
FIREBALL
JAMBOREE
all sizes available
TRAILERS
SPRITE and SKYLARK
Fully equipped, from $2595
5TH WHEEL
22' OLYMPUS
for the ½ or ¾ ton truck
27' BONA VISTA
TRADE-INS
1972 24' CHAMPION motorhome, 20,000 miles $9850
1968 GALAXIE Telescopic 10' camper, fridge, jacks, furnace, boat racks Best offer
2 soft top TENT trailers $295 and $395
Book TENT TRAILER Rentals Now!!
PROPANE
Open every day except Monday
Impala Camping World
10071 Galaran Rd. off Pat Bay Hwy in Sidney
656-5504
D.L. 7358

PURVIS
FLACK
TANDEM DAYS
If you're looking for a top quality R.V. on tandems, you should see these fine units.
'74 TERRY, 30' (new) a real beauty. $6950. You save $445.
73 SCAMPER, 20½', like new. $4295. This year's price $5435.
72 GOLDEN NUGGET, 21', with air conditioner. $4395.
VAN CONVERSION
69 VW, $2550.
PURVIS
FLACK
Trailer Sales and Service
1080 Goldstream Ave., in Langford
478-8377
Open evenings
D.L. 6909

FULLY EQUIPPED VOLKSWAGEN WESTFALIA CAMPERS, BY THE WEEK OR WEEKS.
RENT-A-CAMPER
ALEXANDER LEITH MOTOR CO.
LOWEST RATES — HIGHEST VALUE. PHONE COLLECT 112-743-2606, MILL BAY. 388-6275 VICTORIA PAGER 251.
D. 8472

11' 1971 CAVEMAN CAMPER, 3-way fridge, 3-burner stove and oven, furnace, immaculate condition. $2800 firm. 743-2995.

'69 DELUXE TRAILER, SUPERB condition, self-contained, hitch included. Should be seen to be appreciated. $2,800. Phone 477-1412.

TRAILERS FOR RENT
August and September
384-4818

16' KENSKILL TRAILER, sleeps 8, good condition. $1,500. 477-5132.

SEPARATE OR TOGETHER, 1969 Dodge and cabover camper. 386-6652 after 5 p.m.

6-FT. APACHE TENT TRAILER, sleeps 8, fully equipped, $1,000. Phone 658-8275.

1972 DODGE LONG VAN, CAMperized, excellent condition, $3500. 382-7558.

CENTURY HARDTOP TENT trailer, sleeps 4, enclosed cartop carrier. 478-1291.

FOLDING CAMPER, SLEEPS 4, icebox, 3-burner stove, sink, 598-1494.

'66 TRAVELAIRE TRAILER, self contained. Good condition, $2500. 479-8176, 81 Hartland Rd.

22 FT. STREAMLINE TRAILER, self contained, hitch and mirrors, $2,500. 658-8885.

12' TRAVEL TRAILER SHELL, if you need to move, buy here, sell there, $300. 477-1037.

14' TRAILER FOR RENT. $50 per week, sleeps 6, 479-3004

FOR RENT, 8' CAMPER, CABover, sleeps 4, 478-5976.

168 CAMPERS, TRAILERS AND MOTOR HOMES

AMC
Original "GOOD GUYS" Great Camper Buys!
During Our
JULY
JAMBOREE!
BRAND NEW
DELUXE
PARKLANE
Hardtop Tent Trailers
Reg. $1195
SALE
$1048
1-only used Tent Trailer
$495
LOOK
AT THIS!
1970 CHEVROLET custom pickup. V-8, automatic, power brakes, radio. Immaculate and complete with '72 Tripmaster camper, Fully equipped, like new.
A GREAT RIG!
$4795
FANTASTIC
OLYMPUS 2100
Motorhome
Featuring dual air conditioning, and only used once!
SALE
$13,900
'73 VW SAFARI
The deluxe VW camper unit. Beautifully equipped, like new!
$7195
CALL A
"GOOD GUY"
385-8756
REG
MIDGLEY
Motors Ltd.
736 Cloverdale Ave.
Dealer Lic. D5383

169 MOBILE HOMES AND PARKS

GOLDSTREAM
MOBILE HOMES LTD.
PARAMOUNT PREMIER
MONARCH AND PARKWOOD
Modern park space available with all purchases
2885 Trans-Canada 478-1751
2994 Jacklin 478-8391
Dealer Licence No. D-2328
OPEN 9-9

TOTE-EM
Trailer Sales
12x68 Safeway 'CANADIANNA' 2-bedroom, utility room, plus private dining room. If you have a space here is tremendous value.
PHONE 384-8791
Dlr. Lic. No. 25094
TRIANGLE HOMES LTD.

compare
before you buy!
LEADER by Bendix
PYRAMID products
KNIGHT-SCHMIDT IND.
2435 Trans-Canada 478-1774
D-2360

BRAND NEW
HOMES
On pads in LOVELY FAMILY PARK in Greater Victoria area. Your low down payment on bank financing. Call now COLLECT, Mr. Walker, 588-0455 or 594-1314.

12X55 LEISURE HOME C.S.A. APproved, 2 bedrooms, (front and rear), 1½ baths all coloured appliances, with eye-level oven, wall-to-wall broadloom, storm windows, air-conditioned. Mint condition throughout, must sacrifice, $6,750. Call Vancouver collect, 874-5765 anytime.

FOR SALE, A 24'X48' GLENdall, 2 bedrooms, Den with bar. Property can be leased with swimming pool, also a 23' Travel Trailer, self-contained, 1972 model, contact M. Smith, 478-8303 or 478-8774.

10X45, SOLID CANADIAN BUILT Scotia mobile home for sale. New gun type furnace, new hot water tank, beautiful 2-bedroom, 4-piece bath, solid wood interior. 478-6217.

DOUBLE-WIDE MOBILE HOME, 24'x50'. 3-bedroom, washer-dryer. 2 years old. $19,000. 385-0323 daytime, or 384-9863 evenings.

WANTED: 2-BEDROOM MOBILE home. In good shape, will pay cash. 384-4853. 383-8747 mornings only.

CUTE, 8'X40' MOBILE HOME, fully furnished on lot. $3500. Phone 386-7465 or 383-0968.

10X40 MOBILE HOME, ALSO 18X8 cabana, colonial style. 642-3883.

169 MOBILE HOMES AND PARKS

WAGON TRAIN
HOMES LTD.
EXCLUSIVE LISTINGS
Site No. 56 HIDDEN VALLEY, 12x52 Haralex. Included in price: Fridge and stove, washer-dryer. Large sundeck, nice lot, in adult section.
1973 OLYMPIAN, including furniture, fridge, stove, washer, dryer. Site No. 103 HIDDEN VALLEY.
Site No. 98 HIDDEN VALLEY, 12x66 Statesman. Included in price: furniture, appliances, washer and dryer and skirting.
Site No. 5 SPECTACLE LAKE, 12x66 Ambassador, 3 bedroom. Included in price, all furniture and appliances, skirting, porch, Landscaped. Possession not before July 31, 1974.
Site No. 20 — GOLDSTREAM VILLA Mobile Home Park, 2911 Sooke Lake Road. 20x44 Great Lakes — includes drapes, carpet in living and dining room, propane stove, furnace, washer and dryer. STRICTLY ADULT.
Site No. 22 CEDAR CREEK 12x68—2 Safeway. Utility room, front living room, furnished except for master bedroom.
Site No. 14 STRONG'S TRAILER PARK, Sooke. 12x60—3 Country Lane (Neonex). Stove and fridge.
STRONG'S PARK 12x68—2 Chanc. All furniture except twin beds in master bedroom and pianorgan in living room. Includes color TV. Home less than one year old.
Sooke Lot. 12x64—3 HARALEX. Stove and fridge. Unfurnished.
IF YOU WOULD LIKE TO VIEW ANY OF THE ABOVE MENTIONED CONTACT YOUR NEAREST WAGON TRAIN OFFICE.
MILL BAY
Trans-Canada Hwy. at the flashing light
743-5571
SOOKE
6647 Sooke Rd.
642-5533
LANGFORD
974 Goldstream
478-7333
VICTORIA
2515 Government
386-3291
Dealer Licence No. D-1-148

BOB'S
MOBILE HOMES LTD.
25 Crease
CHECK HERE
FOR CLEARANCE
PRICES ON ALL
RECREATIONAL STOCK
MINI HOMES
5th WHEELERS
TRAVEL TRAILERS
CAMPERS
NEW AND USED
PARTS, HITCHES
AIR CONDITIONERS
ALL PRICED TO CLEAR
2 MARLETTES
12x68 2-bedroom, set up in our park.
ALSO HERE
2 Glendales plus 1 Marlette 2-bedroom.
386-3623 D7457 478-4979

Happy Valley
HOMES
LIMITED
Dealer's No. D-1837
2681 Sooke Road
478-8303
—Park space available with all purchases
—Choice of 4 different park locations
—Good variety of stock selection

HAVE YOU A 60-FT. MOBILE home, want an ocean view? Just past Sooke. Trade your spot with me for a pad closer to town. 642-5469.

178 SUMMER RESORTS

BEAVERDAM
3 BAR
GUEST RANCH
For adults Families or Children alone if over 8 years. Trail rides through miles of Cariboo cattle range. Riding and horse care taught. Overnight campouts, swimming, boating. Wholesome ranch meals. Children fully supervised. Reserve early. Phone in Vancouver, 980-1327 or write to Beaverdam 3 Bar Ranch, Box 190, Clinton, B.C.

COWICHAN LAKE, TWO BEDroom unit, good swimming, boats available, 745-6223.

BEACH CABIN — TEXADA ISland, $75 to $85 per week. 486-7360.

181 TOURIST ACCOMMODATION

WATERFRONT 1 AND 2 BEDroom kitchen units, TV, boat launching and anchor, $85 week and up. Crofton, 246-3112.

ROSEBANK AUTO COURT, MILL Bay. Waterfront cabins. Fully furnished. From $65 week. 743-5541 or 385-2181.

185 CONVALESCENT AND REST HOMES

FAIRFIELD HOMEY REST-home, one semi-private room, one private room for lady needing care. Reasonable rate. Excellent meals. Tray service in room. Laundry. Hairset. Welcome to visit. 384-1750.

UNDER NEW MANAGEMENT
Beautiful Medana Guest Home in James Bay near Beacon Hill Park. Semi-private rooms available. 385-5533.

ROOM IN PRIVATE HOME, FOR elderly lady, every comfort and good meals. Reasonable rates. 487-8258.

VACANCY FOR LADY. NO steps. Near sea. 382-7406.

NICE SUNNY ROOM IN SMALL rest home, good meals, 388-7426.

190 ROOM AND BOARD

RESTHOME REQUIRES LADY to sleep in, for room and board, Pensioner accepted. Light duties possible for small renumeration. 385-5533.

SHEFFIELD MANOR, BRIGHT sunny room available for senior citizen. Reasonable rates, excellent meals, and home care. 383-1352.

CRAIGMYLE, EXCELLENT food and accommodation, TV lounge, friendly atmosphere, Phone 386-6903.

ROOM AND BOARD, 5 MINUTES from town. Phobne 386-8520.

ROOM AND BOARD GIVEN. Reasonable. 642-3901 after 5:00.

191 ROOM AND BOARD WANTED

WANTED
Room and board for 14-year-old girl from September 1974 to June 1975. Hard-working school student persuing a career in ballet dancing. Please write to Mrs. Wilda Nelson, R.R. 3, Fabar Road, North Port Alberni, B.C.

WANTED BOARD AND ROOM for working male student month of August only. 388-4078.

193 ROOMS TO RENT

AVAILABLE AUG. 1, FOR A quiet middle-aged businessman, comfortably furnished compartmented bed-sitting room. Next to bathroom, coffee facilities, non smoker. Phone for interview, 598-6015 evenings. References.

JOAN CRESCENT, COMFORTable furnished room for quiet tenant. Shared kitchenette and bathroom, $95. 386-6624.

$85, FAIRFIELD AREA, ROOM with kitchen facilities. Preferably single student or working person. 384-5491 after 6 p.m.

BAY AND COOK, FURNISHED rooms, kitchen facilities, $25 per week. Phone 478-6293.

BASEMENT ROOM, FULLY FURnished. $50, everything included. Quiet people. City centre. 385-4237.

CORDOVA BAY, SEPARATE furnished room with bathroom. All privileges. Non-smoker. 658-5187.

194 ROOMS WANTED

YOUNG WOMAN WOULD LIKE to rent small room or office for study, Colwood, Langford, Metchosin area. 478-7536.

197 HOUSEKEEPING TO RENT

QUIET, CLEAN, SINK, FRIDGE, stove, suit mature lady, downtown. 383-1396.

BRIGHT FURNISHED ROOM, cooking facilities, TV. Suitable for working people. 383-4082.

PRINCESS AVE.
2 large rooms furnished, men only, $90. 479-8069.

RITZ HOTEL
710 Fort St. 383-1021

199 HOUSEKEEPING ROOMS WANTED

SINGLE NON-SMOKING, QUIET working girl, wants housekeeping room in West Saanich. Phone 382-7952.

200 APARTMENTS TO RENT UNFURNISHED

Chateau
Victoria
40 BURDETT AVE., VICTORIA, B.C.
TEL. (604) 382-4221
NOW
RENTING!
Victoria's newest downtown residential and commercial complex. Breathtaking panoramic views of the city, sea and mtns. Superior fire and sound-proofing, wall-to-wall carpets, drapes, balconies, colored appliances. Desk clerk on duty 24 hrs. "Parrot House" roof top restaurant. Covered parking.
1 bdrm. suites $174-$220
2-bdrm. penthses from $425
INFORMATION:
CALL 382-4221

Harbour Towers
A full facility 12-storey building
—hotel and related services
—quality restaurant dining room with room service
—swimming pool
—hydrotherapy pool and sauna
—underground parking
—24-hour staff
—wall-to-wall carpets and balconies.
BACHELOR, Sept 1st, $165
2-BEDROOM, Aug. 1st, $315
LUXURY APPOINTED PENTHOUSES
—Sweeping views, 1,300—1,400 sq. ft.
—Wall-to-Wall carpets
—Brick feature wall with electric fireplace
—2 Bedrooms, den area, 2 baths
—Formal living, dining room
—Free hydro, free parking
Penthouses from $500
PRESTIGE OFFICE SPACE AVAILABLE
For further information and courteous service please contact Harbour Towers, 385-2405.

VERINDA
PLACE APTS
2639 Fifth St.
READY FOR OCCUPANCY
Bachelor from $146.00
One Bedroom from $174.00
Two Bedrooms from $211.00
P. R. BROWN & SONS, LIMITED
762 Fort St. Ph. 385-3435

MORNINGSIDE
WEST
(Larchwood and Laval)
3-bedroom Town homes featuring 2 and 3 bathrooms, full basement, low cost auto-oil heat, wall-to-wall carpeting, drapes, fridge, range, washer-drier, fireplace. 1220 and 1281 sq. ft. Byron Price and Associates Ltd., 385-2458.

VISTA ROYALE
1345 PANDORA
AVE.
Beautiful suites in new block. Only a few 2-bedroom suites left. Sorry — no children, no pets. Phone resident caretaker, 382-7493.

MARKET GREEN
APTS.
1 only, 2-bedroom suite, $225 monthly, a few 1-bedroom suites left from $175. 385-0422.

BLUE CEDAR
820 CRAIGFLOWER
2 bachelor suites, rent $120 and $130. Mature adults only. Phone 382-5641.

DELUXE 1 BEDROOM SUITE, wall-to-wall shag, drapes, coloured appliances and balcony, free parking, heat, hot water, cable, $145 per month, available 1st August. To view 385-5428.

AVAILABLE IMMEDIATELY, 2 nice suites in older home, either unfurnished or partly furnished, 2 bedrooms $175. 1 bedroom $145. Apply at 1740 Fort Street anytime before 6 p.m.

2-BEDROOM SUITE IN 4-PLEX, Ideal for working couple or retired person. Private entrance, carport, fireplace, immaculate, vacant. $225 per mo. 477-1980.

CARNARVON MANOR, 1243 BAY, 1-bedroom $175, available immediately, 1-bedroom, $165, Aug. 1st, 2-bedroom, $185-95, Aug. 1st. Pool and sauna. Adults only. No pets. 382-1202.

FAMILY ACCOMMODATION
2-bedroom vacancies, available Aug. 1, couples with up to 3 children welcome, no pets. Resident manager. 383-9891.

FAIRFIELD
2-bedroom apartment in small block, laundry, cable, garden. Private entrance. Adults. $165. 382-7562.

3-BEDROOM APARTMENT, Langford Lake area, fridge and stove included, $235 per month. Phone from 9-5. 478-1721.

1-BEDROOM APARTMENT, available Aug. 1st, quiet, middle aged people only. No children or pets. 382-3372.

3 BEDROOM APARTMENT. August 4. Children accepted. 385-4504.

RUDYARD KIPLING, LARGE deluxe 2-bedroom, 2 baths, magnificent views. 592-6671.

1 BEDROOM APT., $95 PER month, married couple, near Naden, 383-9857.

2-BEDROOM BASEMENT SUITE. 386-3042.

ESQUIMALT ONE BEDROOM bachelor, available now. 478-2318.

200 APARTMENTS TO RENT UNFURNISHED

AVAILABLE AUGUST 1
Esquimalt waterfront — new 2 bedroom suites, w-w carpets, pool, sauna and games room, laundry facilities. Adults only. The Nicholson's, 385-5229.

2-BEDROOM TOWNHOUSE, $225. James Bay, adults. 383-8614.

201 APARTMENTS TO RENT FURNISHED

VISITORS
THE
ROYAL SCOT
425 QUEBEC
This new apartment bldg. offers: Fully furnished 1-B.R. suites — Color TV, shag carpets, linen, dishes, laundry facilities, indoor pool, whirlpool, sauna, games room, underground parking.
Managers:
Mr. and Mrs. G. Arnold
Phone 385-3543
OCEAN PROP. MANAGEMENT

AVAILABLE IMMEDIATELY 2 nice suites in older home, either unfurnished or partly furnished, 2 bedrooms $175. 1 bedroom $145. Apply at 1740 Fort Street anytime before 6 p.m.

FORT-COOK AREA, FURNISHED three room suite, fridge and range included, share bath, suit pensioner or student, $108. July 16th. 598-4219.

FURNISHED SUITES IN QUIET block, near Beacon Hill Park and sea; maid service weekly. 386-1744 or 384-4529.

AVAILABLE AUG. 1, SUB-LET one month, large bed-sitting room and kitchen. Share bathroom, $75. Contact S. Wolsrain, No. 3 1330 Gladstone Ave.

$60 TO SHARE FURNISHED apartment, separate sleeping and washroom, 384-6511, 1322 Blanshard.

LARGE OLDER APARTMENT, central area, $120 to suitable adult. 384-5360.

SPACIOUS, 1-BEDROOM SUITES, $180. Adults, no pets. 1940 Fort Street. 592-9516.

ONE-BEDROOM FURNISHED apt., share bathroom, available August 1. $110. 383-4082.

BACHELOR SUITE AVAILABLE or August 1. Two references required, 1158 Yates St.

NEED RIGHT NOW, GIRL TO share apartment, furnished, No. 406 - 4614 Esquimalt Road.

202 APARTMENT FURNITURE TO RENT

Three Rooms from
$30 per month
STANDARD FURNITURE
382-5111
Immediate Delivery

203 APARTMENTS WANTED

RESPONSIBLE YOUNG COUPLE desire basement suite with work space, for hobbies, wine making, etc. Furnished or unfurnished to rent immediately. Approx. $150. 592-4680.

MALE PENSIONER, 60, NEAT, clean, quiet, urgently needs large clean warm housekeeping room, or consider sharing apartment or house with someone 65 to 75. Phone 385-3833.

FOURTH YEAR UNIVERSITY student wants basement apartment eith kitchen facilities and separate bedroom. Around $70. Phone 592-9704.

TWO RESPONSIBLE WORKING girls require one or two bedroom apartment, preferably in older home, rent $120-150. Call after 5:00 385-7170.

NEAT, CLEAN YOUNG MALE Teacher requires furnished apartment or basement suite for August 1. Langford, Colwood, or Sooke area, contact 385-7434.

NEED UNFURNISHED FLAT OR house with workspace (basement?) for crafts. Early or mid August. $165 max. References. Write J. E. Laing, R.R. 1, Port Alberni.

TEACHER REQUIRES FURnished or unfurnished 1-bedroom apartment or suite on Saanich Peninsula before August 15. 598-4836.

TWO QUIET PROFESSIONAL gentlemen with Corgi require 2-bedroom apartment or duplex. Corgi is decent and gentlemen are civilized. Phone 598-3629.

QUIET LADY, NON-SMOKER and small dog wish unfurnished suite Sept. 1. Phone 385-8863.

STUDIO WANTED FOR CLASsical musician to practice. 382-9415.

2 WORKING GIRLS, REQUIRE A 2 bedroom suite, for August 1. 385-4953 after 5 p.m.

206 DUPLEXES TO RENT

AVAILABLE AUGUST 1ST, FAIRfield, modern side-by-side duplex, two bedrooms, living room with fireplace, dining room, bright kitchen, full basement, drive-in garage. Fridge and stove included. $250.00 monthly. 598-1687.

207 DUPLEXES WANTED TO RENT

YOUNG WOMAN, 2 CHILDREN, would like duplex, house or suite, 2 bedrooms, with stove. Unfurnished or otherwise. Can pay up to $150 per mo. Aug. 1st if possible. 479-8404.

YOUNG COUPLE, EXPECTING first, would like 2 or 3-bedroom duplex or house. Secluded area if possible. Up to $200 per month. 385-7459.

MOTHER AND TWO CHILDREN require lower duplex, or accommodation with access to yard, rent $200. Call 383-4334 after 6.

WORKING COUPLE WITH 2 small children, would like 2 bedroom duplex or house, rent around $200. by August 1. 382-5646.

210 HOUSES TO RENT UNFURNISHED

4 DOUBLE BEDROOMS
2 FULL BATHROOMS
In the farm area near K Mart, this grand old "estate" house has a beamed-ceiling parlour and a large living room with built-in buffet and bookshelves. Large farm-style kitchen and family-size dining area. The owners will leave washer, dryer, stove and frig. $350 per month.
G. E. BUS RYAN, ANYTIME
Ryan Properties Ltd., 382-8135.

COLWOOD AREA
New house, 3 bdrms., upstairs, 2 bdrms., down plus rec. room, 2 bathrooms, fridge and stove, wall to wall carpeting. Now available for $375. References needed.
Douglas Realty Ltd.
385-8784

AUGUST 1 — $325 PER MONTH
Very large 2 bedroom home; full basement and large upper floor for storage or spare bedroom. Formal living and dining room. Double separate garage. 134 Borge Rd. W. Call Dave Harding 388-4294 or 383-7716.

EXECUTIVE TYPE 4-BEDROOM home in very quiet location overlooking ocean and city. Available for a 6 or 12-month duration. This home is in spotless condition and excellent references are a prerequisite. $350 per month. 478-5785.

2-BEDROOM BUNGALOW DUplex, beautiful lake and sea view. $350 per mo. Includes heat, electricity and water. Responsible adults only. Available Aug. 1. 479-7094.

2-BEDROOM HOUSE, NEAR Woolco. Available Aug. 1st. $200 a month. Call Tudor Estates. 382-2721.

AVAILABLE AUGUST 1, 2-BEDroom house, 1 or 2 children. 478-2646 after 6 p.m.

5-BEDROOM HOUSE, GORGE area, 2 baths, $350. 383-9414 after 6 p.m.

3-BEDROOM, CENTRE HALL, rustic. Gorge beautification area. Fireplace. $260 383-6238.

3-BEDROOM HOME FOR RENT, fridge, stove included. Call 477-8973.

3-BEDROOM, GARAGE, QUIET central area. $350 month. Apply 2730 Asquith St., after 6 p.m.

211 HOUSES TO RENT FURNISHED

4 BEDROOM WATERFRONT, Shawnigan Lake, $500 monthly, 385-5374.

212 HOUSES WANTED TO RENT

RESPONSIBLE WORKING COUple requires 2 or 3-bedroom house, or side-by-side duplex in Victoria or outskirts, reasonable rent preferred, although flexible. Contact K. Schroeder, 388-3332 days, or 382-5506 after 5 p.m.

RESPONSIBLE NEWCOMERS require small, private house or cottage. Reasonable rent. By August, if possible. No pets, no children, have references. Kindly call Wendy at 479-2697 after 5:00 p.m.

WANTED SEPTEMBER 1, small 2-bedroom house, quiet country setting preferred, within reasonable commuting distance from Victoria. Reliable tenants, references available. 477-5186.

YOUNG COUPLE, EXPECTING first, would like 2 or 3-bedroom duplex or house. Secluded area if possible. Up to $200 per month. 385-7459.

YOUNG COUPLE WITH CAT would like to rent 2-bedroom house or duplex, Woolco area, up to $200 per month. By September 1st. 382-9347.

MIDDLE-AGED COUPLE DEsire 2-bedroom house, rural area, Sept. 1. Reasonable rent. 385-2520, mornings.

PROFESSIONAL COUPLE WITH horse and small animals need a house near Victoria, with acreage and barn. 478-4232.

URGENTLY NEEDED BY MAture student, a 1 or 2-bedroom house, duplex or upper suite. 383-5066.

WANTED BY RESPONSIBLE married couple, house within 30 minutes drive of UVic. Phone collect 325-5972, after 6 p.m.

TWO-BEDROOM COTTAGE OR house on waterfront or country property if possible. 598-8396, Dennis.

FAMILY REQUIRES 3 BEDroom house Sept. 1, basement or workshop, near buses, long term lease, 383-5197.

YOUNG COUPLE WITH 2 year old child would like 2 bedroom house to rent. $250 or less. Please phone 384-1078.

STABLE YOUNG FAMILY REquires house to rent. 2 or more bedrooms, home will be respectably maintained. 386-6891.

BUSINESSMAN WANTS 4-BEDroom house in good area. Will pay up to $400. Have children and dog. Phone Unit 25, 386-6781.

PROFESSIONAL COUPLE WISH to rent, lease, 2 to 3 bedroom home or apartment, 6 months to one year. Victoria Press, Box 91.

YOUNG WORKING COUPLE require 1 bedroom house, rural area for September 1. 385-3061.

SMALL HOUSE FOR MY OWN use, Lynette Delahunt, 598-3321 Jack Mears Oak Bay Realty.

2 BEDROOM HOUSE NEEDED for August 1. $200 range. No children. 382-5643.

215 HALLS, WAREHOUSES, STORES AND OFFICES TO RENT

Montreal
Trust
PROPERTY MANAGEMENT
a complete service
Rentals-Leasing-Consulting
1057 Fort Street 386-2111
OFFICE SPACE
DOWNTOWN
Up to 4,500 sq. ft. of air conditioned space available November 1974.
RETAIL STORE
LOCATION
DOWNTOWN
1,350 sq. ft. available November 1974.
OAK BAY AVENUE
1,000 sq. ft. of office space available September 1974.
OFFICE SPACE
2610 Douglas
Ground floor
1,000 sq. ft. at $270.80 p.m.

DOCTORS
We have space available near Jubilee Hospital at OLD RATES. We design the space to your requirements, Good parking, you will like this area.
HATLEY
HOLDINGS LTD.
385-5911

Tremendous
Opportunity
New Gorge
Shopping Centre
COMPETITION MINIMAL
AIR-CONDITIONED OFFICES FOR PROFESSIONAL PEOPLE ESTABLISHED OR ENTERING BUSINESS.
SENSIBLE RATES
388-5812

FOR LEASE
3,000 sq. ft.—700 block Fort St. City parkade at rear. Ideal office professional. Available immediately. Contact B. Lawless, 382-7276. Town and Country Realty Ltd.

QUIET NICELY APPOINTED OFfices for rent. Suitable for professional engineers, manufacturer's representative, etc. Telephone answering and steno services available from $65 per month. Also storage space available. For information call 386-1030.

10,000 SQ. FT. WAREHOUSE with store and loading facilities, Hudson Bay Co. area, long area, long term lease available, Victoria Press, Box 86.

PRIME OFFICE, OAK BAY VILlage, 2 rooms, carpeted. Jack Mears Oak Bay Realty. Commercial Rental Department. 598-3321.

NEW 3000 SQ. FT. OR TWO 1500 sq. ft. Any kind business. Good parking. Available Aug. 1st. 384-5324.

1000 SQ. FT. RETAIL OR OFfice. Fort and Richmond. Air-conditioned. Plenty of parking. Available Aug. 1, 384-5324.

IMMEDIATELY AVAILABLE, small store for rent, 2803 Admirals. 384-0953.

STORE FOR RENT SIDNEY
960 sq. ft., on Beacon Ave., 656-4724 or 656-1396.

650 SQ. FT. WAREHOUSE ready to be built on Oak Bay Ave., 477-4707 or 598-2712.

BEACON AVE., SIDNEY
450 sq. ft. office or store. 592-3446.

233 MORTGAGE LOANS AND INSURANCE

NEED MONEY?
First, Second or Third Mortgages available based on market value. Free evaluation on your home or land.
Call ELLWOOD NAULT,
388-4150 or
OLYMPIC REALTY LTD.,
385-5741

FIRST AND SECOND MORTGAGES FUNDS AVAILABLE AT COMPETITIVE RATES. UNLIMITED FUNDS, CONVENTIONAL AND PRIVATE. QUICK DECISIONS. CALL MR. McKENZIE, 386-7521 (ANYTIME). BOORMAN INVESTMENT CO., LTD. 1111 GOVERNMENT ST.

MONEY FOR YOU!!!
To buy, build, remodel, refinance. Mortgages arranged, purchased or sold. SAVE time — get RESULTS by calling:
GORD. G. COWAN 598-3321
Jack Mears'
Oak Bay Realty Ltd.

NEW LOW RATE
All the money you need, 2nd mortgages. R. Geddes, Principal Properties Ltd. Days 477-9514, eves., 477-6430.

233 MORTGAGE LOANS AND INSURANCE

We Specialize in
FINANCING
LAND
DEVELOPMENT

APT. SITES

ACREAGE OR
SHORT TERM
HOLDINGS

1st or 2nd
MORTGAGE LOANS

ANYWHERE
IN B.C.

CASH VALUATIONS ON EXISTING MORTGAGES OR AGREEMENTS GIVEN WITHOUT OBLIGATION.

COURTESY TO FELLOW BROKERS
PHONE COLLECT TO L. THOMAS AS
(OFFICE) 384-7128 (RES.) 478-1729

Douglas Hawkes Ltd.
990 Blanshard St.

1ST — 2ND — 3RD
MORTGAGE LOANS

NO BONUS
NO DISCOUNT
NO HIDDEN CHARGES

Examples

Borrow	Pay Monthly
$ 2,500	$ 37.00
$ 5,000	$ 74.00
$10,000	$148.00
$15,000	$222.00

15-year ammort. — 5-year term

No amounts too small or too large

Highest prices paid for existing mortgages or agreements

Interviews in the privacy of your home

Money Immediately available

W. A. (Bill) Hodgson
385-4528 385-2458

24 Hour Service
Byron Price and Associates Ltd.

1st and 2nd
MORTGAGE
LOANS

PRIVATE AND INSTITUTIONAL
UNLIMITED AMOUNTS
FOR
COMMERCIAL RESIDENTIAL
AND
INTERIM FINANCING
MORTGAGES AND AGREEMENTS
PURCHASED
IMMEDIATE DECISIONS
Competitive Interest Rates

P. R. Brown and Sons
Ltd.
762 Fort St.
385-3435

Rae
Investments Ltd.
204-493 Burnside E.
Victoria
388-7891

Funds available for
—Commercial projects
—Interim financing
—Residential first Mortgages
—Residential second and third Mortgages
Current competitive rates.

Call Clayton Stuber
388-7891
Evening 477-3886

WE HAVE FIRST AND SECOND mortgage funds available NOW. Lowest possible rates. Call Zodiac Investments Ltd., 383-3133 days, 383-3750 evens.

SECOND $11,875.00 AT 18%. GOOD equity and convenant, good city home. Tradewind Estates Ltd. Surrey, B.C. 588-0491 collect.

234 MORTGAGES FOR SALE

MORTGAGES AND
AGREEMENTS
Purchased for Cash
New Mortgages
Placed
Quick Decisions
SUBURBAN
INVESTMENTS
LTD.
477-1419

QUALITY 1st MORTGAGES
INVESTMENTS
$15,000 12%, $168 per mo.
$21,000 12%, $210 per mo.
$8,500 11¼%, $103 per mo.
$14,000 12½%, $189 per mo.
We can invest sums of $3,000 or more in excellent mortgages with good yields. We have insured mortgages and other conservative 1st mortgages for the careful investor. All these mortgages have prepayment payoff bonuses. We also have a few very sound second mortgages for the careful investor. Interest starts immediately on all these mortgages. Call:
VINCENT HOLMES, 384-8124
PEMBERTON, HOLMES LTD.,
1002 Government Street

SELECTION OF EXCELLENT quality 1st and 2nd mortgages for sale. Yielding from 12½% to 14½%. Enquiries welcome. Please call Rae Investments Ltd., 388-7891.

WILL SELL EXCELLENT 1ST mortgage due on December 20, 1975. Principal outstanding as of July 21, 1974, is $19,763.66, bearing interest at 10¼%. Firm selling price $19,500. 478-5785.

FIRST MORTGAGE $22,000 AT 12 per cent plus $1000 bonus, $226.88 per month. Call B. Laduc at 386-3975.

235 WANTED TO BORROW

Two New
18 Per Cent
PROPOSALS
Minimum Portions
$15,000

1) SHARE OF $180,000 MORTGAGE ON PARKSVILLE RECREATIONAL DEVELOPMENT

2) SHARE OF $250,000 MORTGAGE ON EXCELLENT GORDON HEAD 9-ACRE SEAFRONT PROPERTY

Both payable interest monthly term 2 years.

Call MR. HAWKES at
DOUGLAS HAWKES LTD.
990 Blanshard St. 384-7128
(Residence 384-0591)

OWNER OF $460,000 APARTMENT block, $314,000 first mortgage, needs $15-20,000, 383-1767.

240 BUSINESS OPPORTUNITIES

ALL-ROUND BAKER WITH OPtion for take-over businesss or partnership. Victoria Press Box 72.

240 BUSINESS OPPORTUNITIES

CANADA
PERMANENT
TRUST
ON DOUGLAS ST. AT FORT

Terrific Money
Maker!!

Up Island in growing town. Laundromat and drycleaning business gross income $40,000 per year—statements available. Asking $55,000. IRENE VAN 384-9191 or 382-9191 anytime.

Venetian Blind
Business

Old established company, excellent moneymaker with volume of business, stock and machines included. $12,000. Contact SID HASLAM for further information 477-1994, GRAY LAITE 656-5267 or 382-9191.

Canada Permanent

THE
HUNTINGTON LODGE
290-292 Douglas Street

FOR SALE — immediate possession, six de luxe suites, magnificently located opposite Beacon Hill Park. One extra large, 2197 square foot, master suite, vacant for new owner. Tenants in four of the five remaining suites have been there twenty years or more. Price is $195,000, open to an offer. Good financing, call Allan Chauvin to view anytime, 386-2437.

PACIFIC STRATA
SERVICES LTD.

MANUFACTURING

International firm expanding. Seeks key individual to handle local operation. No experience required as full factory training is provided.

300 Per Cent
Gross Profit
Potential

SIMPLY PURCHASE MOLDS AND YOU MANUFACTURE BOATS, CULTURED MARBLE SINKS, BATHTUBS, TABLETOPS, ETC.
Investigate for your future. Min. cash investment of $14,995. Secured For info call Mr. Lee (408) 247-2881 any time, or write International Association of Fiberglass Manufacturers, 1333 Lawrence Expressway, Suite 108, Santa Clara, CA 95057.

PRINCIPAL
PROPERTIES LTD.
4008 SHELBOURNE
477-9514

COFFEE SHOP

Short hours, for a short order cook, central location, 5-day week operation for two people who want to work for themselves, call us for details on asking price of $19,500.
GENE LACK 592-6680
BOB GEDDES 477-6430

FOR SALE
Large Residential
Commercial Complex

In today's tight market this has to be considered a "best buy." It is fully rented and leased to reliable tenants, and shows an excellent return.
Full asking price of $600,000. Financing available to a good covenant.
For statements and further information please contact Allan Chauvin or Jon Davis at 386-2437.
PACIFIC STRATA SERVICES LTD.

JANITORIAL-RUG
RENTAL BUSINESS
DELUXE DUPLEX

Duplex is only 2 yrs. old. Upper and lower have 3 bedrooms each. Superb construction with panelled walls and WW carpet throughout. 2 stoves, 2 fridges, washer-dryer, all drapes included. Business includes all equipment and stock and shows excellent return. Priced to sell at only $89,500. For further information and appt. to view please call
JERRY DOWNER
384-8126 383-3865
PEMBERTON, HOLMES LTD.

AQUARIUM
SUPPLIES PLUS

A thriving hobby Craft Business that is a real money maker. Shopping Centre location at a reasonable rent on lease. For full information and to view call
BILL ANDERSON
479-1667 479-6648
MLS 4457
J. H. Whittome and Co. Ltd.
Royal Oak Branch

RESTAURANT

Large restaurant with cozy dining rm. in a very high traffic downtown area, low rent and good lease $45,000 — To view
382-5171 THE ZIEGLERS 592-1768

KENTUCKY STYLE CHICKEN
FRANCHISE FOR SALE
382-5171 THE ZIEGLERS 592-1768

Canada Trust Co.
2618 Quadra St. 382-5171

GORGE ROAD
TRIPLEX

Overlooking beautiful Gorge Park Area. 1-3 bedroom unit; 1-3 or 4 bedroom unit, with dining room and LR with FP. 1—1 bed room unit, LR with FP. Very reasonably priced at $63,500. Financing available. To view, call JACK GREENWOOD at 386-2911 or 384-5228.
Homefinders, Wall and Redekop

FLOWER SHOP

Situated in prime downtown location. Well established and showing good return business and equipment only. Stock to be purchased separately. Asking $20,000. Terms can be arranged. Call me now for more information on this excellent opportunity. MLS 7924.

BILL CARNEGIE
385-7761 (24 Hrs.) 652-3627 (Res.)
D. F. HANLEY AGENCIES LTD.

8 SUITES

Ideal Fairfield location. 5 1-bedroom and 3 bachelor units. Completely self-sustaining operation. Large attractive lot. Monthly gross is $800. Priced realistically at $89,500. ML 8117. Call:

WILF COTTON
Bus. 388-6424
Res. 479-3876
BAYSHORE REALTY

SELL OR LEASE UNIQUE warehouse office complex, 553 Hillside Ave., 5200 sq. ft. loading ramp, 6 offices with separate entrance, large sample room, some off-street parking. Opportunity to buy joining lot and house for future expansion. Zoned light industrial. Price $125,000. Call K. Devlin, 385-2725 or 384-4960.

DELIVERY AND MESSENGER Service for sale. Equipment includes 1972 Toyota Truck; 2-way Radios and everything necessary to expand this established business. Price only $8,000. Excellent potential. Phone D. M. MacKillop, 384-0209 (Res.) or C. N. MONTAGUE CO. LTD. 384-9318.

30 SUITES

Ten year old apartment block well maintained and all fittings and interior decoration recently renewed. (MLS 7348). 477-1841 382-9983
A. H. PAGE
Block Bros. Realty

20 UNIT MOTEL

In prime location adjacent to Beacon Hill Park (MLS 7339).
477-1841 A. H. PAGE 382-9983
BLOCK BROS. REALTY

PHOTO SUPPLY AND BOOK store, located in Tourist and office area. Approximately $30,000. Business, fixtures, stock. 382-5241 or 656-2225.

240 BUSINESS OPPORTUNITIES

PRINCIPAL
PROPERTIES LTD.
4008 SHELBOURNE
477-9514

BUSY
YEAR ROUND
GROCERY AND MEAT MARKET

Reasonably priced, in central location, ideal man and wife operation. Come and see for yourself by calling GENE LACK 592-6680.

PRIME CORNER
HARDWARE BUSINESS

Ideal husband and wife operation. Be your own boss. Located in active shopping centre. Full details may be obtained by calling
GENE LACK 592-6680

DOWNTOWN BUILDING
PLUS BUSINESS

On Yates Street this 20x120 brick building houses a very active business. Operating 6 days weekly from 8-4:30 p.m. This business is not operating at full capacity due to health reasons. About $25,000 worth of equipment and installation cost at replacement. Building and property worth about $65,000. Asking $115,000. Call:
F. WILLS OR
JACK MEARS
OAK BAY REALTY LTD.
598-3344 anytime

RESTAURANT

Ideal location on Pat Bay Highway. 3 BR house can be included in lease. Lovely view of Strait and Islands. Full price $15,500. Call DAVE MARSHALL to view this investment opportunity. 386-2955 or res. 656-2056. Mayfair Realty.

241 BUSINESS OPPORTUNITIES WANTED

WISH TO MOVE WEST, PRINTing or Type Setting business wanted on Island or Mainland. Must show good returns. Have $15,000 cash. Reply to 214 Hill St., Winnipeg Manitoba, R2H 2L8 or phone 204-233-6189.

244 REVENUE PROPERTY

CANADA
PERMANENT
TRUST
ON DOUGLAS AT FORT

Fernwood Duplex
$41,500

Excellent accommodation for lge family, good revenue with holding opportunities. 2 bedrooms down and 4 up. Both suites and exterior extensively redecorated. Call PAUL HYATT 656-3150 or 382-9191. (MLS).

Canada Permanent

HOME OR REVENUE
OR BOTH
1237-1239 WALNUT ST.

If you are having trouble finding a home within your budget you should have a look at this 22-year-old legal duplex. Both suites have separate entrances, fireplaces and dining areas. The main floor suite having 2 Bedrooms and the Basement Suite, 1-Bedroom. Subsidize your mortgage payments with the $165 per mo. return from the basement suite and live economically in the main suite. Take advantage of the $30,000 9¼ per cent 1st, add a small second and your down payment and this home priced at $48,500 could be yours.
For further Information Please Call:
384-8126 JACK COLWELL 385-3018
MLS
Pemberton Holmes Ltd.

OAK BAY DUPLEX

This 3 bedroom SxS duplex is an ideal owner-occupier situation. Each side also has full basement, drive-in garage, spacious kitchen, livingroom with fireplace. Easy care garden. Large existing first mortgage available. Asking $72,500. New M.L.S. For appointment to view this excellent investment, please call

DAVID
BILLINGHAM
388-6424
BAYSHORE REALTY LTD.
512 Fort Street

LIVE IN ONE
AND
RENT THE OTHER TWO
$68,500

This triplex has two one-bedroom, and one two-bedroom suites, the gross annual revenue is $8,280 with a net income of $6,815. The property is located close to downtown Victoria in a nice area. For the chance of a lifetime phone:
384-8126 JOHN COLWELL 592-9828
PEMBERTON, HOLMES LTD.

THIS!
OPPORTUNITY
KNOCKING

2-BEDROOM SxS DUPLEX, 6-YEARS OLD WITH TWO FULL FLOORS (UNDEVELOPED) OF 1800 SQ. FT. EACH (TOTAL FLOOR AREA 5400 SQUARE FT. ON ALMOST ½ ACRE LOT. PRICED FOR IMMEDIATE SALE AT THE UNBELIEVEABLE LOW PRICE OF $54,500 FOR DETAILS CALL RAY SMITH 384-8001 OR RES. 479-7777.
THE ROYAL TRUST COMPANY

WORRIED
ABOUT MORTGAGE RATES?

Look into this comfortable two-bedroom duplex zoned home on a quiet street in Esquimalt. Bright one-bedroom apartment down, with its own entrance and meter. Some simple calculations will show the extent of mortgage and tax relief obtainable from a duplex situation. Sound value at $47,900. Call
384-8126 JOHN BELL 477-2562
384-8126 G. PERODEAU 656-4525
PEMBERTON, HOLMES LTD.

ROOMING HOUSE

Organized to run efficiently with minimum care. 6 furnished rentals, more possible. Lovely separate owner's suite with patio in secluded garden. Never a vacancy. 62,900 with your down payment, owner will carry balance at a reasonable interest rate. Open to offers. For details, call Mary or Donna, 479-7668, 384-2057.
Douglas Realty Ltd.
385-8784

FIX UP ½ DUPLEX?

Down is a spacious 1430 foot home. Up is 1300 foot needing some renovation. The building is a sound well built older home in West Victoria. $43,000. D. B. TAYLOR 386-3231. BLOCK BROS. REALTY LTD.

FAIRFIELD

Character home converted to 6 rental units netting $4,000 per yr. plus large owner's suite. $12,500 will handle on asking price of just $49,900. For details please call Graham Ireland at 384-9318 (24 hrs.) C. N. Montague Co. Ltd.

DUPLEXPERT

I have sold 9 duplexes in 7 months from $35,000 to $120,000. I know the market and have a long list of buyers. For evaluation call GLENN NICHOLLS, 388-6231 or 479-5971, ISLAND PACIFIC RLTY.

TWO SUPERB GORDON HEAD SxS duplexes. 3 BR each side. One and one-half baths. Close to everything. LEIGHTON NOBLE, 386-2955 or Res. 386-8968. Mayfair Realty.

EXCELLENT HOLDING AND REVENUE

7 rental units, plus 4-room suite for owner, close to YMCA, principals only, $82,000. Phone 388-9211.

EXCELLENT 5-SUITE CONVERsion, desirable location. Good first mortgage may be assumed. Vendor will carry second mortgage. No agents please. 383-8167.

BY OWNER, 4-PLEX, NOT A conversion, easy terms, $68,000. 382-7385.

245 REVENUE PROPERTIES WANTED

OUT OF TOWN INVESTOR looking for warehouse in Victoria, preferably fully leased, up to $200,000. Call GERRY FINNIGAN 388-5231 or 479-1040. ISLAND PACIFIC REALTY LTD.

247 COMMERCIAL OR INDUSTRIAL PROPERTIES

INDUSTRIAL
Acreage

For lease or sale. Fast access to city or ferry. Ideal warehouse, trucking or heavy equipment storage site. Serviced.
382-5171 THE ZIEGLERS 592-1768
Canada Trust Co.

250 HOUSES FOR SALE

VICTORIA
REALTY LTD.
386-3585

2-BEDROOM
CONDOMINIUM
$23,900

Only one unit left, adults only, spaciousness is the key note throughout. Choice entrance to large bright living room — "L" dining rm., both with oak floors, convenient kitchen with range and refrigerator. 2 excellent bedrooms, larger than average, oodles of storage space, laundry room with washer, first mtge. of $8,900 at only 9¾% int. at $78.12 per month. Monthly maintenance, including heat is $42.00. Nicely treed property and private parking. An exceptionally good buy at the low asking price, $23,900. Please call Morris Lund or Don Munro, 386-3585, anytime.

BRENTWOOD BAY
2 BEDRMS,
2 BATHS
10 PER CENT
MTGE

Brand new attractive bungalow on a spacious lot, finished in approximately 3 weeks, still time to choose colour of carpets, linos, light fixtures, etc. Cathedral entrance to the truly delightful living room with exquisite floor to ceiling fireplace. "L" dining room, smart work saver kitchen, rich wood cabinets and family-size dinette area, 3 excellent bedrooms with master en-suite. Full basement planned for future development, R1 3rd bath, rec. room, etc. On sewer, underground wiring. Double carport. Large first mtge. to qualified purchaser with Gov't second at 8¾%. Phone Morris Lund, 386-3585, anytime.

LAKEHILL
2 (or 4) Bedrooms
$41,500

English cottage, superb construction, ideal for either small or large family. Excellent thru hall design, spacious entrance with double French doors to a very nice living room with fireplace. Larger than average separate dining room with built-in buffet; all electric family kitchen with dinette area, 2 bedrms and 4-pce. bath all on the main floor, up 2 bedrms very large, one with basin (presently used as an in-law suite). Full basement, dr-in garage, space for two cars. OOM heat, 100 amp service. Deep lot, plenty of room for garden. Tremendous value at the low asking price of $41,500. Phone Morris Lund, anytime at 386-3585.

ESQUIMALT

Sugar and Spice and everything nice including location is found in this 4 bedroom attractively brick-faced home with a large separate garage. $39,900. Gerry Porter 386-3585 or 592-3484.

JUBILEE AREA
ONE STEP
BUNGALOW
IMMACULATE
CONDITION

Only 14 years old and in lovely condition newly painted inside and out. 3 bedrooms, no basement reverse plan with the living room overlooking the back garden and outside patio, very easy to care for lot. Only 1 block to Jubilee and Veterans Hospital and bus service at the end of no-thru street. Clear title but low down payment financing can be arranged. Realistic Price $38,900. Gerry Porter 386-3585 or 592-3484 res.

OAK BAY
3-4 BEDROOMS
WILLOWS AREA

Attractive 3 or 4 bedroom 1½ storey home only 18 years old located near Willows School. 3 pce. bathroom upstairs and 4 pce bath on main floor. Sundeck off the largest room upstairs which has been used as a rec room (11x20). Utility room and single drive-in garage and main floor. Large but easy care lot offers seclusion in back yard. Clear title or financing can be trranged. Price $44,000. Gerry Porter 386-3585 or 592-3484.

GORGE AREA
3 BEDROOM
BASEMENT
ONLY 14 YEARS
OLD
FINANCING
AT 10 PER CENT

If your are searching for a nice family home this could be the one. In-line living room, dining room with fireplace. RI rec room downstairs. Vacant and available for immediate possession. Present mortgage $30,000 at 10% with payments to $269.50 P & I monthly; 5 year term, 25 yr. am. FULL PRICE $46,500. Gerry Porter, 386-3585 or 592-3484.

WHITTOME'S
706 FORT ST. 388-4271

Unobstructed Views

Of Esquimalt Harbour and Olympic Mountains. This 1 year old quality home was built for the personal use of a craftsman builder. 4 Bedrooms, 2½ Baths, 2 Fireplaces, family room, modern in every respect and built to take full advantage of views from all rooms. Total of 2200 sq. ft. of gracious living area. Full price only $95,000. ML 7408 with:
John Bunyan
388-4271 477-4513

VIEWS, VIEWS

Both of the water and Sooke hills. Only 1 yr. old this Spanish type villa has large rooms in each of its two bedrooms and in both living room and dining room which are covered with quality carpet. Room for further development down. From its location on one of the highest points of land in the metropolitan area one has quick access to shopping and bus yet seclusion. Full price $65,900. ML 8013.

JOHN BUNYAN
J. H. WHITTOME AND CO. LTD.
388-4271 477-4513

FAMILY
HOME
WITH WORKSHOP

Located on deep lot on Quadra Street. 4 bedrooms. Basement. Double garage under large sundeck. Professional shop at rear of lot, suitable for many purposes. $59,000.
743-5311 J. Ettema 743-2607
383-0311 G. Hodgson 383-7474
Shawnigan Realty Ltd.

250 HOUSES FOR SALE

SINCE 1887
Pemberton
Holmes Ltd.

HOME OR REVENUE
OR BOTH
1237-1239 WALNUT ST.

If you are having trouble finding a home within your budget you should have a look at this 22-year-old legal duplex. Both suites have separate entrances, fireplaces and dining areas. The main floor suite having 2 Bedrooms and the Basement Suite, 1-Bedroom. Subsidize your mortgage payments with the $165 per mo. return from the basement suite and live economically in the main suite. Take advantage of the $30,000 9¼ per cent 1st, add a small second and your down payment and this home priced at $48,500 could be yours.
For Further Information Please Call:
384-8126 JACK COLWELL 385-3018

SUMMER RETREATS
NORTH PENDER IS.
OR
SHAWNIGAN LAKE

1—One-third acre on North Pender serviced with hydro and water. Vendor will consider terms on asking price of $6,000. MLS. No 7120.
2—Beautiful lot at Shawnigan Lake Estates with access to lake through clubhouse. Asking $10,500.
384-8126 WALT SLOCOMB 383-4035

3081 DALLIMORE
$51,000.00

Situated in the Happy Valley area, this 2-year-old Pan-Abode home is now available. The outstanding features of this property are:
—located on approx. 2 acres
—large living room with rock fireplace
—separate dining room
—large kitchen
—2 large bedrooms
—shag carpet throughout
—10'x18' sundeck
—plumbed for washer and dryer
—quiet seclusion
For further information and viewing, call A. J. FAULKNER at 384-8126 anytime.

CORDOVA BAY
$73,000

Located on a large lot (164x175) this 13-year-old brick exterior home is situated in one of Victoria's most sought after areas. The highlights of this beautiful home are:
—Approx. 1700 sq. ft. on the main floor
—31x16 LR with a corner raised hearth FP, together with built-in book sheives and mahogany walls
—Separate 15x9 DR.
—Large 14x14 kitchen with lots of cupboards, makes this a wife's pleasure. This room also has a FP.
—3 B.R. with a possible fourth (or den or office downstairs
—12x14 sundeck off kitchen
—15x25 brick patio
—View of San Juan Islands and Georgia Strait
For further information and viewing, please call:
A. J. FAULKNER 384-8126

386 FARVIEW RD.

(off Metchosin Rd. in Colwood)
This is a beautiful and spacious home that MUST BE SOLD due to the owners transfer. Completely developed on 2 floors, accommodation offers:
—5 Bedrooms, 3 Bathrooms
—Living and Recreation rooms both with fireplaces.
—Large Kitchen opens to Sundeck.
—Laundry and hobby room on ground level.
It is tastefully landscaped for easy maintenance and provides a handsome 2 car garage. Terrific value at $57,900.00 MLS.
If you have a house to dispose of, lets talk trade!
To inspect the interior just call
384-8126 MR. GREENE 385-0795

COLWOOD LAKE
COVERED POOL

5 BEDROOMS, 3 BATHROOMS
PRICED AT $71,900
SWIMMING POOL, 5 BEDROOMS, 3 BATHROOMS. Your opportunity to view this 5-year-old quality built bungalow featuring:
—36x16 fully enclosed heated and filtered Pool, situated on well landscaped lot — on a quiet street.
—Spacious living room with floor-to-ceiling rock fireplace.
—12.10x9 GUEST SIZE dining room.
—Ultra modern kitchen featuring nice dining area.
—13x12.9 Master bedroom, en suite. All bedrooms good size.
—23x12 Recreation Rm. includes another slate-faced fireplace.
—2 additional bedrooms plus 2-pce. bathroom complete the finished area on this lower level.
—Double Carport, shake roof, sundeck, plaster construction, quality carpet over oak floors are some of the plus features of this fine home. MLS.
For your viewing pleasure, please call:
C. A. CLIFF ANDERSON
477-3994 or 384-8126

1211 MAYWOOD

LOCATED in the Cook-Maplewood area, this home offers you.
—3 bedrooms.
—Living rm. with fireplace.
—Separate dining area.
—2 additional bedrooms in the partially developed basement.
Approximately 21 yrs. old, this home requires a little paint to brighten up its original charm, and will provide you with excellent family accommodation in one of Victoria's prettiest areas.
ASKING $49,900
For further Information or a Private Viewing, please call:
JACK COLWELL
384-8126 385-3018

ROCKLAND
$74,500

This property is composed of THREE LOTS, with a quaint secluded home on one lot. The area is prime and the additional two building lots are high view property. Well worth viewing. For further information call
384-8126 J. F. COLWELL 592-9828

ABSOLUTE SECLUSION
GORDON HEAD

Over ½ acre of assorted fruit trees and small fruits. 5 rooms of modern living. Living room 15x17 fireplace and hardwood floors. Spacious entrance hall and dinette, both WW carpets. Modern kitchen, lino squares. 2 bedrooms, 10x14, 11x14. Four-pce. bathroom. Full basement. 2-car carport. Brick patio off dinette. Stucco and duroid roof. Full price of this attractive home, with terms—$65,000. Clear title, just on the market.
384-8126 W. WOODLEY 384-3916

FAIRFIELD
4 BEDROOM
$47,500

A beautiful older home offering over 2000 sq. ft. of comfortable living. To view anytime please call
384-8126 WALT SLOCOMB 383-4035

METCHOSIN

1340 sq. ft. of comfortable living, three BIG bedrooms, farmhouse size kitchen, 24 ft. living rm., part basement AND
a) 620 sq. ft. WORKSHOP
b) Small, small old, old stable ready for new pony
c) DEEP AND FRUITFUL vegetable garden
d) OVER ½ acre of country PEACE
ONLY $44,500
DESMOND HOLMES
384-8126 478-1227

COLWOOD
ONLY $28,500

Cute and cosy 2-bedroom no basement cottage. Ideal starter or retirement. Large lot 74x138. Schools and stores close. New exclusive. To view please call:
JERRY DOWNER
384-8126 383-3865

BUILDING LOT
NEW SUBDIVISION

A beautiful level 60x124 lot in a prime new area near the Gorge Waterway. Build yourself or we have plans and contractor available. Sacrifice sale at only $22,000. MLS 7899. Call WALT SLOCOMB, 384-8126, 383-4035 (anytime.)

250 HOUSES FOR SALE

SINCE 1887
Pemberton
Holmes Ltd.

NO-STEP BUNGALOW
1626 OAKLAND AVE.
OFF DONCASTER

A little sweetie offering you 850 sq. ft. of simple conveninent living, containing 2 Bedrooms, living room and kitchen with dining area. In a quiet neighborhood. Close to Simpsons-Sears, this home is just right for you if you are retiring or just starting.
REALISTICALLY PRICED AT $34,500. MLS.
For further information please call:
384-8126 JACK COLWELL 385-3018

NORTH OAK BAY
UPLANDS GOLF
ONLY $76,000

Situated on a quiet street of lovely homes within walking distance of the University, we are pleased to present this quality 4-BR home featuring:
—15'6"x19'9" LR with floor-to-ceiling FP.
—Formal DR, wall-to-wall carpet over oak floors.
—28'x23' rec room with bar.
—4th BR or den and 2-pce. bathroom down.
—Double carport, beautifully landscaped lot offering seclusion.
—Clear title and owners will consider carrying substantial mortgage to qualifying purchaser.
For viewing arrangements please call:
384-8126 C. ANDERSON 477-3994
384-8126 E. PARTRIDGE 592-3451

NEW LISTING
COLWOOD
2500 SQ. FT. LUXURY
PLUS 3.04 ACRES

This executive ranch style home needs some work but has been built with the best quality materials. 4 BRs., 2 fireplaces, 3 bathrooms, Den, family room and much more. Offered at much less than replacement costs. This must be seen. Only $95,000.00 MLS. Call:
384-8126 WALT SLOCOMB 383-4035

DRIVE BY
1238 BAY ST.

But please do not disturb tenants. This beautiful 1280 sq. ft. home offers 4 BRS on the main level plus a rec. room and bathroom in the full basement. Situated on a large lot, this 15 yr. old home must be seen. Only $47,900. Call
384-8126 WALT SLOCOMB 383-4035

BROWN
BROS. on
LANSHARD
385-8771 (ANYTIME)

Doncaster District

Gleaming white stucco bungalow, neat as a pin inside and out. 19 ft. living room with wall-to-wall carpet and fireplace, room for twin beds in the bedroom, bright modern kitchen. Sep. utility room, landscaped lot. $32,800. JOE RICKARD 385-8771 (anytime).

TWO YEAR OLD
TWO LEVEL

North Oak Bay 3-bedroom master ensuite 1,200 sq. ft. family home, L-shaped dining room, large living room with attractive rock fireplace, wall-to-wall carpets, family eating area in sunny kitchen which opens onto large private sundeck. Plenty of room for expansion in high partially finished basement. Well landscaped grounds. $58,000. Some mortgage at 9½%. By appointment only call JOHN REYNOLDS, 385-8771 (anytime).

TOWN AND
COUNTRY
STARTER HOME

Older 2-bedroom home with cosy living room, wall-to-wall carpet, good-size kitchen, 3-pce. bath, basement, OOM heat, separate garage. new roof, rewired. With $5,000 down. OWNER WILL CARRY BALANCE AT 11%. Asking $27,000. For appointment call CEC PEARCE 385-8771 (anytime).

HARBOUR AND
MOUNTAIN VIEWS

High on quiet dead-end street in Victoria West. Older 2-bedroom home in immaculate condition. Large bright living room, family kitchen with eating area, stove included, 3-pce. bath, part-basement, gas furnace. QUICK POSSESSION — MAKE AN OFFER on asking price of $34,000. MLS No. 8076. Please call CEC PEARCE 385-8771 (anytime).

HOMES—
HOMES

We proudly offer for sale homes in Gordon Head, close to Elementary High School and the University. All have three bedrooms and one and one-half bathrooms, high and well arranged basements for future development. Many features in all homes.
N.H.A. Mortgages of $30,300 at 9¾ pct. interest, $265.95 to as low as $255.96 int., principal. Homes also qualify for B.C. Gov't. 2nd mortgages of $5,000 at 8¾ pct. at $41 per month P.I. Drive by 1800 block Feltham Road and Fairhurst subdivision in Gordon Head.
KASAPI CONSTRUCTION CO. LTD.
538 Dupplin Road 386-6191

BROADMEAD
DRIVE-BY

UNIQUELY DESIGNED PRESTIGE HOME. DRIVE BY 1011 CAROLWOOD DRIVE, THEN PHONE OWNER FOR APPOINTMENT TO VIEW OR FOR INFO. 658-8881. $87,000.

QUALITY BUILT, NEW 10-ROOM HOME WITH ALL MAJOR APPLIANCES AND LOVELY PANORAMIC VIEW OF OCEAN AND CITY. VERY REASONABLY PRICED AT $115,000. OWNER WILL PROVIDE FINANCING AT 10½%. NO AGENTS PLEASE. FOR VIEWING BY APPOINTMENT ONLY CALL 478 5785.

CORDOVA BAY

Over 1200 sq. ft. of gracious living. 3 bedrooms, 1½ baths. 2 fireplaces. Built at the end of quiet cul-de-sac, on a large fenced, landscaped lot. Call after 4:30 p.m. Price $57,900. 658-5951.

B.C. LAND
AND INSURANCE
AGENCY LTD.
530 BROUGHTON
388-5555

FOR SALE BY OWNER

Easy to care for 3-bedroom home. Full basement with workshop, 2 bathrooms, living room with fireplace and wall-to-wall. Kitchen with eating area. 70x130 lot with 2 driveways. Stove and fridge, plus drapes. $39,900. 479-8342.

4379 TORQUAY, GORDON HEAD
Buy Direct from Builder
Low 10% Mortgage
3 bedrooms, full basement
Quality family home for $54,500. Must be seen and compared, call Mr. D. Williams, at 388-4740 anytime.

BRAND NEW BY BUILDER. 3 bedroom home. Large rooms with 4-pce. bath, fireplace, wall-to-wall shag, sundeck off dining room over looks ocean. Located on cul de sac in Whiffin Spit subdivision in Sooke. Open House, Sat. and Sun. 1-5 p.m. $52,900. 656-4765.

95 PER CENT FINANCING. Open House, 7-8 p.m. daily and weekends. $39,900 3631 Quadra, Immaculate 2 bedroom, 3rd in full basement. Huge and private lot, 50x200, 592-3605.

LARGE, OLD, FAMILY HOME, Oak Bay-Willows, 4 large bedrooms, 2½ baths, rec and pool room in basement, lot 70x150, taxes $476 net. $64,000. By owner, 592-9010 for appointment to view.

OFF GORGE 2-BEDROOM COTtage, $25,900, financing available. 383-3563.

250 HOUSES FOR SALE

WALL & REDEKOP
HOMEFINDERS REALTY LTD.

OPEN HOUSE
EVERY DAY 1:30 - 4 P.M.
1259 GARKHILL RD.

(Blenkinsop near McKenzie or off McKenzie down Century)
Immediate possession on this tastefully decorated home. It contains many features such as w.w. carpet, feature wraparound fireplace, panelled rec. room in bsmt. with extra bedroom. Fenced backyard, located on quiet street near schools and shopping. This home is ready to move into. Come and see or to view in advance call: MAY HAMILTON at 386-2911 or 656-4692.

HANDYMEN!

Situated on 2 Acres of pasture land on Shawnigan-Mill Bay Rd. This partially completed home is a bargain at $36,000. Barn included. For further info call:
DONALD HAMILTON
386-2911, 478-3552

OPEN HOUSE
DAILY 1-4
1547 GLADSTONE AVE.

(Between Belmont and Shakespeare)
Features making this a delightfully different 5½-bdrm. home. 3 bdrms., 1½ bathrooms. Large living, dining rms. with fireplace. W-W carpet, dream kitchen with sundeck off. Lots of cupboards and spacious eating area. Billiard sized rec room, in full high bsmt. Sep. utility. Close to all amenities. Good financing. To see in advance call RACHEL PARSONS 386-2911 or 385-6863.

CONDOMINIUMS

New — one 2-bedroom ste. with ensuite plumbing on 2nd floor. One 1-bedroom ste. on main floor. Walking distance to town. Reasonably priced. Call ELEANOR BRAY or 386-2911 or 592-1130.

PORCHER PLACE

"Residential Colwood", best describes this quality built 3-bdrm. bungalow's location. All modern features en suite master bedroom. Finished bedroom in 8' lower level. Well financed at 10¾%. Be sure to call: ELEANOR BRAY and arrange a close inspection. You will see the value! 386-2911 or 592-1130.

ROOM TO BREATHE

For the family and your in-laws, in this very modern home. Four bedrooms, 2 large bathrooms, a beautiful panelled den, a spacious living room, a family or rec room complete with FP and wet bar, plus a 1-bedroom in-law suite. This home is bargain priced at $64,000. Viewing is easy. Just call JACK GREENWOOD at 386-2911 or 384-5228 anytime. MLS.

TEN MILE POINT

Executive type home in secluded setting. 4 bedrooms to accommodate a large family. Very bright spacious living area including large family room and many extra features. To view call ELEANOR BRAY at 386-2911 or 592-1130.

SI SENOR

A home of Spanish Design and quality craftsmanship with sweeping valley and seaviews. This 1900 sq. ft. home must be seen to be appreciated. To view please call DONALD HAMILTON at 386-2911 or 478-3552.

BRAND NEW—G.H.

Would you like to own a larger than most 3-bedroom, basement home? With real quality construction? With White Georgian Marble fireplace? Walnut feature wall? Professional large, beautiful kitchen? With park at your rear door? View of Mt. Tolmie and Mt. Douglas? Next door to tennis courts, swimming pool and recreation centre in Gordon Head? Then call
A'MMON at 386-2911

TUDOR-BRAND-NEW

This tudor style home is going to be the nicest you have seen for a long time. Offers you up to 4 bedrooms plus vacant basement, 2 story entrance hall and open staircase. Sunken living room, storage more than expected. A dream kitchen; easy care lot with beautiful natural growth. In Victoria City limit next to popular Golf Course, among executive neighborhood, and 60-125 Thousand dollar homes. Appointments and information from
A'MMON at 386-2911

HERE IS A HOUSE!

of contemporary design, situated on a really beautiful lot in the Rockheights area of Esquimalt. This gracious home has three bedrooms on the main floor. A 33-ft. living and dining room with F.P. and a view of the ocean, plus a fully developed basement that has a large family room with F.P., a bedroom, den, utility room, and bathroom. For appointment to view call:
JACK GREENWOOD at 386-2911 or 384-5228

LIKE OLD HOUSES?

Then ask to see inside 271 SUPERIOR ST. 1300 sq. ft. of spacious living area, and a full basement is included at only $35,900, with a good 1st mortgage. It's bargain priced. Call: JACK GREENWOOD at 386-2911 or 384-5228.

OAK BAY
CHARACTER HOME

Only a few of these gracious homes are left. This one has 6 bedrooms, 5 bathrooms, a living room and reception hall designed for gracious entertaining and family living, each with large fireplace. An entertainment-sized dining room with fully enclosed patio, with fireplace, a large den with fireplace and a kitchen that makes cooking and meal preparation a pleasure. This gracious home is located on .7 of an acre of seclusion and privacy. MLS. To view call: JACK GREENWOOD at 386-2911 or 384-5228.

SECLUSION AND
COMFORT

may be yours in this immaculate Oak Bay home. Over 1400 sq. ft. of floor space, including 1½ baths, a den, a large family sized L.R. with beautiful heatilator fireplace, and 2 or 3 bedrooms, all add up to a truly different home. To view call:
JACK GREENWOOD 386-2911 or 384-5228.

YOU'LL BE SURPRISED

at the room in this newly listed 3-bdrm. home at 2945 Graham St. Large, bright living room and large kitchen, complete with appliances make this todays bargain at $43,900. To view call: JACK GREENWOOD 386-2911 or 384-5228.

SAANICH
2 BDRMS—PLUS

Yes — the garden needs to be tidied. Yes — the basement needs to be finished. That's why the price is right! Yes—the house is in good condition with some work newly completed. Full basement, attached garage. $34,900. To view phone JANINE HALL at 386-2911 or 592-6826.

SHAWNIGAN VILLAGE

is just a short walk from this magnificent rancher. It's a gardeners paradise with Mill Creek cutting thru the 4 Acres of Virgin Timbers. Truly a good buy at $70,000. For viewing call DONALD HAMILTON at 386-2911 or 478-3552. MLS.

WESTGATE
REALTY LTD.
382-4541
JIM RANSON

250 HOUSES FOR SALE

Island
Pacific Realty
3200 QUADRA 388-6231

GROCERY STORE

With large living quarters in rear. Very reasonable rent. Low down payment. MLS. CALL HAZEL CAMPBELL 388-6231 or 382-8956.

3 BEDROOM — $47,500

Located on Baxter Avenue this home offers secluded back garden with fruit trees. Full basement with rec. room and drive-in garage. LR with FP. DR. 3 bedrooms on the main floor. A must to see. Phone NOW to view. OLE KNUDSEN 388-6231.

26.6 ACRES
SALT SPRING ISLAND

This property is presently all in hay and parts of it are nicely treed. A beauty to cultivate in any crop. The big open fields are so flat they could be used for an airstrip. A steal at $2,450 an acre. To view quickly call SHANE BEFURT. 477-9730 or 388-6231.

MINI-RANCH

This 3 Br., no basement ranch style home sits on almost half acre of nicely tailored property. W-W thru-out. LR. with FP., DR. and large kitchen and immaculately decorated. Priced to sell quickly at $39,900. TO VIEW CALL SHANE BEFURT AT 388-6231 or 477-9730.

GORDON HEAD
$55,000

This home has two big bedrooms on the main floor with 1 bdrm. or rec. room in the partly finished basement. Very large living room with wall-to-wall and FP. Built-in fridge and stove in the nicely finished kitchen and 1½ baths. All on 1-3 of an acre. To view, quickly call SHANE BEFURT AT 477-9730 or 388-6231.

FOUL BAY RD.

Cosy well cared for 3-bedroom full basement home featuring 4 and 3-pce bathrooms, entertainment sized rec. room plus easy care lot. Asking $45,900. Call CHRIS GREIG 477-8335.

GLEN LAKE
WATERFRONT

Offering seclusion on 1.85 acre with boat landing. Big three bedroom home overlooking the lake with in-law suite in lower level also overlooking the lake. REVENUE from the duplex located on the property $205 per month. Landscaping is very good offering privacy. Asking $168,000. It is possible to subdivide one lot off for resale. Phone now OLE KNUDSEN 388-6275 LOC: 2684. or 388-6231.

FAIRFIELD

Modernized older home in beautiful condition. L.R., Dining Rm. with F.P. Cab. elec. kitchen with dining area all in natural wood. Lge. entrance hall, 3-pce. bath. Upstairs 3 bedrms, 1x2 pce. bath. F.C. basement has 2 finished bedrms., rec. rm. OOM heat. Lge. sundeck at back. Call MRS. McKEAGE, 479-5868 or 388-6231.

WALK TO TOWN

This is practically a new home. Three bedroom, large L.R. with rock fireplace, completely new modern kitchen with large eating area. Wall to wall throughout. Do yourself a favour and see this beauty quickly. Priced at only $43,500 with excellent financing available. NEW LISTING CALL BEN GREIG 388-6231 or 598-3105.

HIGH QUADRA, $56,900

This quality built spacious home is situated on a fabulous 62x190 foot, fully landscaped lot. Over 1,700 sq. ft. of quality living with large living and dining rooms, 2 bedrooms plus den or third, entertainment sized rec. room, two fireplaces, bright kitchen and much, much more. This home is priced to sell so quickly call CHRIS GREIG, 388-6231 or 477-8335.

CEDAR HILL
4 Bedrooms, $39,900

First time on the market. This home offers good value. Features spacious living room with fireplace, bright dining room, rec. room, part basement, separate garage and all the appliances stay. Good financing available. For more info, call CHRIS GREIG, 388-6231 or 477-8335.

$23,500 — 1 BDRM.

Cottage style home on an 55x120 ft. lot with nice garden. Call now won't last long. MLS. OLE KNUDSEN 388-6231 or 479-8441.

URGENT

Needed right now. 3 bedroom full basement home. Up to $52,000 Some seclusion and nice garden. PLEASE CALL OLE KNUDSEN 388-6231 or 479-8441.

FAIRFIELD

Really well built, low two bedroom rancher with very few steps and attached garage. Large level full fenced lot. Extremely large L.R. with oak floors and fireplace. This is a nice quiet residential area and would be ideal for small family or retired couple. Just listed and should go quickly. Asking $44,900 with approximately $20,000 existing mortgage. QUICKLY CALL IRENE DALZIEL 388-6231 or 477-6380.

CHARACTER FAMILY
HOME

With large windows. Separate dining room with built-in buffet, 15x12. Living room with fireplace, 15x13. Beamed ceilings and stained glass windows. Kitchen, 13x14, with lots of cupboards, 3 bedrooms. Solid home with full basement with separate garage on lot 55 by 138. MLS 7610. SUE WARKE, 479-7725 or 388-6231.

OAK BAY
RETIREMENT

3-bedroom full basement with large rumpus room. Elevator for basement — separate garage. This large kitchen has separate eating area. Bright clean and well kept. Courtesy all Realtors. SUE WARKE, 479-7725.

MINI FARM

West Saanich Road. 1.79 acres with character 2-storey home. Post and beamed living room. New wiring and plumbing — just 5 miles out of town. All appliances including a dishwasher only 1-year-old. These people have been transferred and need a quick sale. Priced at $59,900. SUE WARKE, 479-7725.

SOOKE 4 BDRMS.
FULL BSMT, LARGE LOT

This nearly new home is located in one of the better areas of Sooke Village. Large L.R. with wall-to-wall and lovely FP. Large sundeck off DR, all electric kitchen has built-in dishwasher plus large eating area. Master bedroom with ensuite. Basement is well finished to include 4th bedroom, 3-pce. bath and beautiful rec room. This home is built for a family and in excellent condition. Asking $57,000.00. To view call PAT THERRIEN 642-5138 or CHRIS GREIG 477-8335 or 388-6231.

3 BDRM TOWNHOUSE
$29,900

Immaculate 3 bedroom parcel. 2 bathrooms, 1250 sq. ft. Extremely well located close to bus, schools and shopping. Swimming pool and playground included. CALL NOW. MLS. GERRY FINNIGAN 388-6231 or 479-1040.

3 BDRMS & IN-LAW SUITE
$41,900

Centrally located at 1228 Pembroke Street, the property is duplex zoned with a gigantic 45x150' lot. Good financing. CALL GLENN NICHOLLS 388-6231 or 479-5971. MLS.

OAK BAY
$37,500

This handyman special has a price tag that can't be beat. Offers 2 sunny bedrooms, spacious living room and attractive fireplace, full basement and separate garage. MLS. CALL GERRY FINNIGAN 388-6231 or 479-1040.

250 HOUSES FOR SALE

Island
Pacific Realty
3200 QUADRA 388-6231

ESQUIMALT
LUXURY DUPLEX
$79,900

This side x side beauty offers 4 bdrms per suite, living rooms with fireplaces, dining rooms, laundry rooms, workshops, sundecks and loads of parking. Potential revenue of $650 - $700. Hurry and call GLENN NICHOLLS 388-6231 or 479-5971, MLS

HORSE FARM

20 ACRES in five acre lots. 3 bedroom older home. Large barn with hay storage. Machinery sheds, storage pond. Outstanding small stock farm. Asking $160,000. CALL MRS. McKEAGE 479-5868 or 388-6231.

2700 SQ. FT. $37,500

This character home has many fine features including three exceptionally large bedrooms, two fireplaces, dining room, full basement, undeveloped second storey. Owner anxious to sell. CALL immediately. GERRY FINNIGAN 388-6231 or 479-1040.

$26,900

Living room with fireplace, good size kitchen with eating area. Stucco exterior. Separate garage. 120x50 ft. landscaped lot. Don't miss this one. CALL QUICKLY. FREDDY STARKE 388-6231 or 479-3866.

SIMPSONS-SEAR AREA

This one is truly immaculate and the location is most desirable. Close to schools, stores and bus route, the lot is extremely tidy and well cared for. The home has three good bedrooms on the main floor, a large L.R. and D.R. with oak floors, there is a four piece bathroom on the main and an extra bathroom in the full high basement along with a really nice 17x19 recreation room and drive in garage. There is extra parking and access to the back for trailer area and the price only $52,900. QUICKLY CALL IRENE DALZIEL 388-6231 or 477-6380.

$26,900

Two-bedroom retirement or starter with separate garage. Close to Woodwards or Woolco. Easy financing available. Quickly call IRENE DALZIEL, 388-6231 or 477-6380.

TOWNHOUSE

Only 4 months old. Quality carpeted and has ½ basement and double carport, 3 bedrooms and 2 bathrooms, deck plus garden patio H-view. HAZEL CAMPBELL. 382-8956 or 388-6231, Island Pacific.

SOUTH OAK BAY

Full basement, 2-bedroom house on well treed lot. Very cosy with roman old brick fireplace. Asking $42,900. HAZEL CAMPBELL. 382-8956 or 388-6231.

CONDOMINIUM
$25,900

Where can you find a 3-bedroom house at this price? Call for this new MLS listing. GLENN NICHOLLS, 388-6231 or 479-5971.

BLOCK BROS
1800 Blanshard
3636 Shelbourne
1949 Sooke Road

FAMILY HOME
Central Saanich

Give your children a break and let them enjoy the rural atmosphere and a large lot but be near schools and amenities. Solid well kept older home has two-bedrooms on main and one in basement and possibility of further development. Asking $37,900.
477-1841 RON KERFOOT 652-2594

GORDON HEAD
SPLIT LEVEL

Located with a view of Mount Douglas Park. This 6-month-old home is just what you've been after. 3 BRs, large double vanity bathroom. Wood grain cabinets in kitchen. Level lot and few stairs make this a joy to live in.
477-1841 ROGER LUKAS 592-2159

"FOR 1 OR 2"
EASY TAXES

Beautiful little tudor cottage set high on a hill within 4½ miles of town. Lovely WW carpeting in living room with heatilator fireplace, 1 bdrm., large dining room (or sun room) — taxes net $28 — one of a kind — a special "charmer" — asking $35,500. New MLS. Call MARGARET PRICE, ETHEL HARVEY, 386-3231.

GORDON HEAD
$58,000

3-bdrm. plus 2 partly finished bdrms. 2 baths plus 1 bath roughed-in. Family room and large dining room. A different floor plan, neat as a pin, 1½ years. Near-new. D. B. TAYLOR, 386-3231.

HOME ON .78 AC.

With extra trailer pad $49,000. Adjoining ½ ac. lot with 2 pads available at $23,500, must be sold together. GERRIT KLOOTWYK, RUSS McDOWELL, 386-3231.

OPEN HOUSE
TUESDAY 7-9 P.M.

2879 Carlow Rd. Lge. and lovely 6-yr.-old home on lge lot. You'll travel far to find such a well constructed home. 1,572 sq. ft. on main. Lge. partially completed rm. up. Beautiful bsmt. development. Come and see this terrific value at only $52,900. MLS. 7909.
Olive Webber, 478-5561, 478-7733.

GET A START

now! The pendulum always swings! Today at only $39,900, this family home in good rental area offers 3-BR bsmt. suite. On main — lge. kitchen with range, lge. DR, lge. LR with fireplace. Up—2 BR. Immed. possession. Terrific value. Olive Webber, 478-5561, 478-7733.

OPEN HOUSE
WED., 7 to 9 P.M.

New home, 252 Seafield Dr. Features attractive LR with rock fireplace. DR to sundeck with seaviews. 3 BR — master en suite. 4-pce. on main, plus 2-pce. down with 2 extra BRs. Delightful area. $56,900.
Olive Webber, 478-5561, 478-7733.

DUPLEX

IF YOU ARE
LOOKING

for economical accommodations of good quality, view this 10-year-old legal SxS duplex in Glen Lake area. Attractive post and beam newly painted exterior. Each unit offers 2 BR on main and 1 down. Fully dev. rec. rm. on one side. FHC bsmt. Sep. furnaces and meters. Keep mother close and share. Cost per unit only $26,450. Try and match this one! Sorry no drive bys, but a pleasure to show. Olive Webber, 478-5561, 478-7733.

FAIRFIELD
FAMILY HOME
4 BEDROOMS

It's family living at its best in this popular area. Exterior freshly painted with "Never Paint Again." This comfortable home boasts corner fireplace in LR with WW shag. Separate DR with built-in china closets. 2 BR on main and 2 up. Quality drapes in LR and DR included. F.C. bsmt. Mortgage of $30,000 at 10¼% makes easy financing. Good family living at $46,500.

WHERE ELSE?

Can you get: Approx. ½ acre seaview, 3 Br home; 4 modern greenhouses for $64,500 with low DP. Think of 3 crops of tomatoes and cucumbers each year and you must agree this is a real buy.
F. Craig, 478-5561, 383-1671

250 HOUSES FOR SALE

BICO

BOORMAN INVESTMENT Co. Ltd. — 386-7521

OPEN HOUSE
2690 CADBORO BAY
WED. 2-5 and 7-9 P.M.

An immaculate two-bedroom basement home with beautiful garden. Price $49,900
386-7521 STAN CORNISH 592-6079

OPEN FOR VIEWING
WED., THURS., FRI.
2-5 P.M.
1768 MORTIMER

Eleven-year-old, 4-bedroom (3 up 1 down), delightful family accommodation. Ground level entrance with rec. room, powder room and 4th B.R. could be in-law suite. Early occupancy possible. For prior appointment to view please call Ted Kay. Priced to sell at $56,000. MLS.
TED KAY 386-7521

FOUR NEW HOMES
$43,900 to $48,900
OPEN SAT. 1:30 to 4:30
TUES. to FRI. 2:00 to 4:30

Situated in South Sidney, on Greenglade Road, a quiet, treed and sewered cul-de-sac. All homes feature 3 bedrooms, 1½ bathrooms, sundecks, dining rooms, quality w-w carpeting, full basements with second fireplaces, good-sized lots. These are well-built homes ranging from 1,140 sq. ft. DIRECTIONS: From Victoria come out the Hwy. and turn left onto McTavish Road, and then right on Canora Road, then right onto Weiler Road. Greenglade Road runs into Weiler Road.
IAN BOORMAN
386-7521 (anytime) Res. 592-3335

OPEN ALL WEEK
1035 RICHMOND
1:30 TO 4:30

Fine older-style home — cozy living room with tile fireplace den or library or third bedroom — warm panelled dining room with built-in sideboard and china cabinet — kitchen, pantry, plenty of cupboard space — full basement — easy care garden — asking $43,500. Please call:
386-7521 JIM DAVIES 598-4728

BEAUTIFUL OAK BAY

Attractively designed home with three bedrooms. The third bedroom could alternatively be used as a den. Comfortable living room with cheery fireplace. Entertain your guests in the separate dining room. A level garden-seclusion and beautiful trees. Reasonably priced at $51,900. To view please call:
JIM DAVIES
386-7521 (anytime) 598-4728

OAK BAY
NEW EXCLUSIVE

Custom built, modern, 3 bedrooms, 1½ baths, (master en-suite), rec room, fabulous kitchen, many extras. This residence, suited for the small family is located on a quiet no-through street just above Windsor and offers privacy and very comfortable living. Price $62,500. For convenient viewing, please call:
MRS. GISELE SAMEC
386-7521 (anytime)

NEAR UNIVERSITY

Excellent value in this 3-bedroom, full-basement newer home. Quality panelling in rumpus room; balcony overlooking beautiful lawn. Shake roof, double garage. $64,500. MLS. For prior viewing please call:
MRS. O. ZACHARY
386-7521 592-2265

NORTH QUADRA

Close to all amenities. Most immaculate 3-bedroom home. Enclosed sundeck off dining room. Full high basement with rumpus room and spare bedroom. Beautiful setting with trees offering you privacy and pleasant view of the valley. Listed at $57,500. MLS.
MRS. O. ZACHARY
386-7521 592-2265

LAKEHILL AREA

Immaculate condition in this 3-bdr. home. Quiet location, easy-care lot. Close to all amenities. Only 9% on existing mortgage. For full information please phone
MRS. O. ZACHARY
386-7521 592-2265

RETIREMENT DREAM

2-bdr., no-basement, spotless home. Electric heat. Easy-care lot, separate garage. $35,000. MLS.
MRS. O. ZACHARY
386-7521 592-2265

NEW LISTING
OAK BAY
$87,500

Situated on a quiet oak-treed street in the "Upper Lansdowne-University area" this long, low ranch-style home is a pleasure to inspect and is priced to sell quickly. The main floor features approximately 1,800 sq. ft. of quality craftmanship and has a bright kitchen, family room with fireplace and sliding glass doors to a large sundeck 22.6x15' living room with an imposing floor-to-ceiling fireplace, good-sized dining room, 4 spacious bedrooms all with double closets and the master having a 4-pce. ensuite bathroom. The downstairs has 2 additional bedroom,s a third full bathroom, utility room and recreation room. A perfect in-law suite! In addition there is a double carport and extra parking for additional vehicles. This is the first time this home has been advertised. MLS.
IAN BOORMAN 386-7521 anytime.

1111 Government St.

UPLANDS

GRACIOUS HOME WITH CHARM AND CHARACTER. FIVE BEDROOMS. FOUR BATHROOMS. DEN WITH FIREPLACE. FAMILY ROOM WITH FIREPLACE. A DREAM OF A KITCHEN. SEPARATE SPACIOUS DINING ROOM. LARGE LIVING ROOM WITH MARBLE FACE FIREPLACE. BEAUTIFULLY LANDSCAPED PROPERTY WITH PATIO, ROCK GARDEN WITH SOUTH WEST EXPOSURE.

$125,000
W. G. MOORE
Res. 658-8681

ROBERTS INVESTMENTS AND MANAGEMENT LTD.
702-1175 DOUGLAS
PHONE 388-6691

OAK BAY AREA
By owner, 3 blocks to village and sea, older, 3 bedrooms and den, garage, large kitchen, panelled entrance, in-line living-dining room, brick fireplace, leaded windows. $45,900. 592-6468.

NEWLY RENOVATED 3-BEDroom home. 4-Piece bath, utility room, wall-to-wall carpet, new stucco exterior. Separate garage. Close to Jubilee. $38,500. Call John, 386-6605.

BY OWNER, 3-BEDROOM house, in commercial zone, panelled bedrooms and wall-to-wall carpeting on both levels. $28,000 or offers. 385-2743, 384-1269.

BY OWNER, 2 BEDROOMS, LIVing room, dining room, all renovated, plus full basement and garage, lot 68x140, treed, $48,500. Open to offers, 384-5810.

250 HOUSES FOR SALE

D F H

D. F. HANLEY AGENCIES LTD.
3293 DOUGLAS ST.
385-7761
OR
3021 SHAKESPEARE ST.
388-4294

High Tolmie Area

2 bedrooms, full basement, living room with fireplace, dining room with sundeck off. Finished rec room. Nice lot with many fruit trees. Small down payment, balance carried by owner. $43,000.

BILL CARNEGIE
385-7761 (24 Hrs.) 652-3627 (Res.)

—D.F.H.—

ESQUIMALT
2 BEDROOMS
$38,900

Large living room with fireplace, separate dining room, full basement, Old English charm interior. Immaculate seaview lot. Try your offer. MLS 8142.

BILL CARNEGIE
385-7761 (24 Hrs.) 652-3627 (Res.)

—D.F.H.—

BEAUTIFUL BRENTWOOD BAY

Only 6 months old, this immaculate split-level home offers everything. 3 BRs, 1½ bathrooms, WW carpet throughout, lovely living room with fireplace and dining room with glass doors to sundeck. Landscaped, fenced and the garden is in. Only 2 blocks from the sea. Asking $56,900. MLS.

BILL CARNEGIE
385-7761 (24 Hrs.) 652-3627 (Res.)

—D.F.H.—

VICTORIA
2 BEDROOMS
$26,900

Full basement, small easy care lot, completely redecorated inside, WW carpeting throughout. Furnace, plumbing and wiring all in top shape. Fenced and landscaped. This has got to be the best buy in town. MLS 8059.

BILL CARNEGIE
385-7761 (24 Hrs.) 652-3627 (Res.)

—D. F. H.—

LARGE HOME
GIANT SHOP

Situated in the Interurban area on ¾ acre. 4 Bedrms., full basement, main floor utility plus sewing room, large living room with fireplace, separate dining room, plus 1200 sq. ft. workshop with full florescent lighting and heavy duty wiring. See it, you'll like it! MLS 7816.

BILL CARNEGIE
385-7761 (24 Hrs.) 652-3627 (Res.)

—D.F.H.—

VICTORIA
IMMEDIATE
POSSESSION

2 bedrooms, large living room and kitchen. Separate garage and good garden area. Stove, fridge, washer and freezer included. The basement is low but so is the price and the taxes. Asking $31,500. MLS 7382.

BILL CARNEGIE
385-7761 (24 Hrs.) 652-3627 (Res.)

—D.F.H.—

MAYFAIR REALTY

3153 Douglas St. 386-2955
WOODWARD'S MAYFAIR CENTRE

NEW GORGE LISTING

You'll love the warmth and charm of this 3 bedroom, 1½ bath home with full bsmt. Living room, in-line dining room, fireplace and large kitchen with eating area. Huge sundeck with some water view. $49,900. LEIGHTON NOBLE, 386-2955 or 658-8968. MLS.

WESTVIEW

New on the market, approximately 20-year-old family home, well located close to all schools, 4 bedrooms (1 down), living room with fireplace, separate dining room, Full basement has 2-pce. bathroom, 4 th bedroom and drive-in garage. Extra large level lot. Asking only $44,900. FRANK BOUSFIELD 386-2955 or Res. 382-4968.

ALLTOWN REALTY LTD.

a housesold word
477-6973

WE TRADE HOMES
OPEN HOUSE
10326
GABRIOLA PL.
and 2015
ARDWELL DR.
SIDNEY
SATURDAY,
2:00 to 4:30 p.m.

Four bright new homes. Two and three bedrooms. All with full high concrete basements. Come out and browse around. All under $50,000.00 Will Sheppard, 477-6973 or 592-0878.

COLWOOD LAKE
FAMILY HOME
WITH
IN-LAW
SUITE
JUST LISTED
$66,500

Immaculate family home only five years old on an equally immaculate lot. 1240 sq. ft. of family living. Living room features white brick fireplace. Hardwood floors. Dining room opens to partially covered sundeck by sliding glass doors. 3 bedrooms on main floor. 4-Pce. bath. Home comfortably heated by oil, hot water. Call Marie Malbon, Res. 743-5145 (MLS 8215).

SHAWNIGAN REALTY LTD.
Shawnigan Lake 743-5311 / 383-0311

VIEW TO
MT. TOLMIE

This 19-year-old, 3-bedroom split level home in the Doncaster area awaits your inspection and approval. L-shaped living-dining room, corner fireplace, a large bright kitchen and ½ FHC basement are a few features. The large 63.5x125 lot is delightful and secluded being fenced and treed PLUS patio and pond. Asking $49,500 exclusively — offers invited. Call TOM BREITER at British American Realty Ltd., 385-1431 or 386-0116.

250 HOUSES FOR SALE

FOR SALE
Royal Trust
"THE SIGN THAT SELLS"

3400 DOUGLAS ST.
384-8001

OPEN HOUSE
242 PORTSMOUTH
SAT. 1:30 TO 4:30
PRICE REDUCED TO $55,900

Spectacular seaviews of Mt. Baker and the Olympics. Owners have purchased. Must sell their modern, 3-bedroom home. Master en suite, excellent floor plan, spacious living room and dining room wall-to-wall, custom slate fireplace. Fourth bedroom completed on lower level. All bedrooms with wall-to-wall. Large private sundeck with water, mountain and city views. A quiet cul-de-sac. MLS 7323. In attendance, Marion Hopkins, 384-8001 or Res. 592-4351.

OPEN HOUSE
SATURDAY 1:30-4:30
2859 INEZ

It is a pleasure to have a home such as this listed — quality wall-to-wall throughout the living room, dining room and the good sized bedrooms. Family kitchen is lovely, 4-pce. and 2-pce. baths on main. 20x12½ rec room and 4th bedroom have been beautifully finished. Mammoth sundeck with view, what more could you ask for? Owners leaving town so you may get a bargain. Asking $52,500. MLS 7715. Call JOYCE MILLER or JOHN MORRY, 384-8001.

109 CONARD STREET
HELMCKEN-BURNSIDE
$45,000

This is an attractive, modern 3-bedroom home on a quiet street. Bright living room and dining room with W-W carpet. Kitchen has eating area, cushion floor lino and feature wall. Through hall, 4-pce. bath. Full high basement with drive-in garage. Rec. room partly finished. Sundeck. Fruit trees and the vegetable garden is already planted and up. MLS. 7776. My pleasure to show. Call
MARION HOPKINS
384-8001 or res. 592-4351.

BEAUTIFUL SPLIT LEVEL
IN COUNTRY SETTING

3-bedroom master en-suite all above average size. Very pleasant living and dining room wall-to-wall throughout. Good size kitchen with eating area. Large rec room plus wood panelled family room with bar. Good sized lot overlooking the pretty country side for which Victoria is famous. Call now for full particulars on this exciting new listing priced at $61,900. MARION HOPKINS 592-4351 or JEANNIE DEWHURST, 477-6040 or 384-8001 (24 Hrs.)

UNIVERSITY AREA
$44,900.00

If you're looking for a home in a good district this charming 2 bedroom bungalow may be the answer. Spacious living room with fireplace. 8½x12' dining room. Attractive kitchen cabinets. Well landscaped yard. Phone VICTOR GOERTZEN 384-8001 or 592-9045.

FAMILY HOME OR REVENUE

Presently used as a first class rooming house, and full of happy tenants. In nice condition throughout. Extensive updating and in a good location. Priced to sell quickly at $39,900. ETHEL WALLACE OR ERNIE DYER 384-8001.

HIGH QUADRA

Quality built home in absolutely spotless condition. Situated on a quiet street — large living room with raised hearth fireplace and hardwood floors, separate dining room, kitchen with eating area — 2 bedrooms on main plus 2 in full high basement — one 4-pce. bathroom and one 2-pce. bathroom — drive-in garage. Also a 6¼% mortgage that can be assumed. Asking only $48,500. To view call JESSIE McGRATH 384-8001.

SHAWNIGAN LISTINGS

SMALL COTTAGE
$9900

Secluded summer retreat on 55'x100' treed lot in the village near the lake.

1.75-acre lot in bush, $10,500.

Waterfront 3-bedroom house. Handyman special. Waterview (waterfront is poor). $29,900. MLS.

2 OR 3 BEDROOMS
$24,900

Modern interior. Outside needs paint. Centre of the village. Very large living room.

LUXURY HOME
$69,000

Luxury home with fully developed basement. Living room. Dining room. 3 bedrooms. Den. Family room with fireplace, 3 bathrooms. Sauna room being completed. Located in Shawnigan Beach Estates. Fantastic home of superior construction. MLS.

COMMERCIAL
WITH LIVING QUARTERS

Corner property in the centre of the village. Only $24,900. Ideal for small store.

BRAND NEW HOME
$30,900

3-bedroom home. 1024 sq. ft. located in very attractive subdivision. Sundeck. Near the centre of the village.

STUNNING VIEW
BRAND NEW HOME

Near Manson's Store and public beach. Substantial home with 3 bedrooms. Beautiful basement, 2 fireplaces. Exquisite view of the length of Shawnigan Lake. $54,900.

WATERFRONT LOT

Has 2 holiday cabins. Good swimming, room to build with terrific view. $30,000.

J. Etteme, Res. 743-2607
G. Hodgson, Res. 384-7474

SHAWNIGAN REALTY LTD.
Shawnigan Lake 743-5311 / 383-0311

MELTON
REAL ESTATE (B.C.) LTD.
912 DOUGLAS ST.
MELTON—BRINGING MORE THAN THEIR NAME TO VICTORIA

$37,900
TWO FIFTY—
MELTON — BRINGING MORE
3-bedroom, spacious home, full basement, den, 1½ baths, beside a park, near schools, a must to see. Please call Mildred Stapells, 386-7551.

T/C TOWN AND COUNTRY REALTY
3617 DOUGLAS STREET
382-7276

NEW HOME BY OWNER

Large unqualifying mortgage, 10¾% in Victoria. 386-9536.

OPEN HOUSE
1:30 - 4:00
SATURDAY AND SUNDAY

2 houses left. 10¼% financing. Pat Bay Highway to ast Saanich Rd. Left on Prosser, right on Wallace Dr. to 7633 and 7645 Wallace Dr. 658-8562, 658-8259.

BY OWNER, 3-BEDROOM, 3-year-old house, wall-to-wall fireplace, utility room, ornamental trees, fenced. Garden planted. Glen Lake area. $20,000 down, financing established. To view, call 478-9654 or 478-4847.

250 HOUSES FOR SALE

Western HOMES Ltd.
817 FORT ST. 386-3494

THE BEST
THINGS
IN LIFE—

COULD BE YOURS—This is a great hme for your FAMILY. Large living room, family room, master bedroom with vanity sink, cabinet electric kitchen, dining room, 2 more bedrooms, 2 bathrooms plus 2 patios and balconies.

PRIDE OF OWNERSHIP could be yours—excellent design, great location, lots of extras here! Price only $41,900 for this townhouse-condominium. (8187).

Terry Eden
386-3494 479-1528

ROCKLAND
$39,900
2 BEDROOMS

Located on Rockland Ave. near town, 2 bedrooms, separate dining room, drive-in garage and full basement. All conveniences and close to everything! Very reasonably priced at only $39,900 (8125). To view call now!

Neil MacDonald
386-3494 (24 hrs.)

$35,000
SIDNEY
4 BEDROOM

North Sidney, this home is beautifully decorated from the living room to the 4 bedrooms. Modern bright kitchen and spotless. For the hobbyist, a huge garage-workshop with heavy wiring. Reasonably priced and must be seen. (7905).

Neil MacDonald
386-3494 (24 hrs.)

COLWOOD
$57,899.49

Just under one-third of an acre and fenced for maximum privacy this home features wall-to-wall carpet throughout its 3 bedrooms, living room and dining room. Two fireplaces and many other features make this a TRULY GOOD BUY. Owners leaving the end of July so call now!

John Sutherland
386-3494 383-1327

NEW LISTING
GORGE-
ADMIRAL

Lovely stucco family home in this very desirable area; LARGE living room with fireplace, modern kitchen has bright nook; 2 good sized bedrooms, and bath complete the main. F.H.C. basement has rec room, R.I. 3rd bedroom, and drive-in garage. Lot is 54x193. Price $43,000. (8187). TO VIEW PHONE:

Terry Eden
479-1528 386-3494

LOTS OF
SPACE
6 BEDROOMS
ONLY
$59,899.49

THIS IS THE IDEAL FAMILY HOME.
—9 years old
—quiet cul de sac
—backs onto a greenbelt area
—2100 sq. ft. living space
—even a recreation room and drive-in garage
—nice yard in lovely area.
Call now to view (7744)

Hilary Stewardson
John Sutherland
386-3494 (24 Hrs.)

Investors
SYNDICATE REALTY LIMITED
620 Broughton St. 386-7721

For prompt and efficient service, consult with our real estate staff. (24 hours).

HILLSIDE-QUADRA
4 BDRM. - $39,500

Partially renovated home on corner lot. Great place for children. For further information, phone Dianne Large, 386-7721 or 383-8307. MLS.

OAK BAY BORDER
GONZALES

This lovely home built only three years ago is very conveniently located on a nicely treed street close to Oak Bay Avenue. On the main floor there's 2 bedrooms, lovely living room, dining room with glass door to patio and secluded flower garden. Large rumpus room, third bedroom and second bathroom finished in full basement. Trades considered.
PRICE $52,000
For further information call Leo Pigert or Evan Williams 386-7721 anytime.

586 ST. CHARLES
IN THE HEART
OF ROCKLAND

This large family home carefully designed for utmost living enjoyment is now completed with immediate possession. On the main floor there is over 1,800 sq. ft. of floor area. Extra large living room, separate dining room, deluxe kitchen with family area and glass doors to sundeck. 3 bedrooms — master bedroom extra large with walk-in closet and full bathroom. Intercom in every room and built-in vacuum system. Full basement with finished bathroom. Two bedrooms, sauna, recreation and games room with sliding glass doors to future swimming pool are roughed-in. Zoned hot water heating system. Large private secluded lot. Asking $110,000. Exclusive agents, Leo Pigert of Evan Williams, 386-7721 anytime.

ECONOMY
COMFORT
CONVENIENCE
WILLOWS-
OAK BAY
REASONABLE

Owner must sell his lovely Oak Bay 3-bedroom home having purchased on the mainland. This fine well-built home features living Rm of a generous size, open fireplace, full-sized family dining room, family kitchen, 3 bedrms and through hall. Over 1400 sq. ft. on main floor. Full basement, drive-in garage and Rumpus room. Well maintained — easy to keep lot, offering much seclusion at the nincing by owner, up to 70% of back. Quick possession. 10½% financing purchase price. Dial CLIFF STRETCH, 479-1667 or 592-3969 (ML 7688).

J. H. WHITTOME AND CO. LTD., ROYAL OAK BRANCH

20 ROOM HOUSE FOR SALE, fully furnished, accept owners furniture. $75,000. Reply Victoria ress. Box 729

250 HOUSES FOR SALE

GARDNER REALTY Ltd.
899 Fort St.
385-7721

MARIGOLD AREA
$42,900

Completely redone yet the original charm remains in this spacious and bright 3-bedroom home. L room with fireplace, modern family size kitchen, new 4-Pce. bathroom, 1 bedroom and separate dining room or den on the main floor. 2 bedrooms upstairs. New WW carpet throughout. Full 6½' basement and sundeck. Good size lot in country setting. For viewing call:
385-7721 BILL WEISS 598-8443

JAMES BAY
ONLY $28,900

2-bedroom stucco bungalow. Living room, den or dihing room over 900 sq. ft. of living area. Near park and bus and only 2 blocks from ocean. A good starter or retirement home. Could qualify for the Assisted Homeownership Program. For viewing call:
385-7721 BILL WEISS 598-8443

UPLANDS BORDER
$65,000

If you want value for your money, check this! Three bedrooms and den, large entertainment size living room with beautiful granite fireplace. French doors lead to formal size dining room. More French doors to sundeck off dining room. Full basement, dying to be developed. Note: 12'x27' concrete swimming pool, complete with underwater lights, excellent filtration unit, complete set of pool and garden furniture. Stove, fridge, new automatic wash and dryer included. This won't last. Call me for this exclusive listing now!
385-7721 KENT MACLEOD 385-2016

OAK BAY
WILLOWS BEACH
AREA

mmaculate, 3-bedroom home just a couple of blocks from Willows and Uplands Park. A large, comfortable living room features a rustic rock and slate fireplace. A sundeck for nature lovers or on a cool day a large rec. room in full basement. There is a carport and drive-in garage. If that isn't enough, the stove, fridge, washer and dryer are included. Price for quick sale (owner has purchased) at $53,900. Call now for this exclusive listing.
385-7721 KENT MACLEOD 385-2016

Bayshore realty ltd.
512 Fort St./388-6424

OAK BAY BORDER
PRICE REDUCED
TO $33,500

This older, 2-bedroom character home, close to schools, shops and transportation features in-line L.R. D.R. with fireplace, modernised kitchen and easy care garden. Full basement with drive-in garage. There is excellent financing available to suit your down payment. M.L.S. For appointment to view please call

DAVID BILLINGHAM
388-6424

CORDOVA BAY
VIEWS

An absolutely IMMACULATE 3-year-old, 3-bedroom home on a quiet cul-de-sac close to shops, schools and sea is now offered for sale. Double carport, large sundeck, master ensuite, 2 fireplaces, rec room, large 80x125 lot with VIEWS to Cordova Bay are some features PLUS many others. Owner transferred — priced at $69,500. MLS. Offers considered. Call TOM BREITER at British American Realty Ltd., 385-1431 or 386-0116.

CORDOVA BAY

One of the prettiest homes on this quiet cul-de-sac. Featuring, floor-to-ceiling brick fireplace in living room, with sliding glass doors off both living room and dining room onto separate sundecks. Brick feature wall in very attractive kitchen with large eating area. Completely carpeted thru-out. 3 bedrooms with ensuite in master bedroom. Owner moving East, so quick possession may be available. Act quickly on this outstanding home, priced at $58,900.
479-3010 LOLA CLARK 386-2911
Homefinders, Wall and Redekop Realty Ltd.

GOLD MEDALLION HOME
PLUS
IN-LAW SUITE — $59,900

Tree shaded, beautiful, landscaped home in Colwood. Magnificent rock fireplace and panelled feature wall in Livingroom and diningroom. 3 bdrms. and all electric kitchen with built-in dishwasher. Low taxes and an in-law suite presently rented at $150.00 per month further enhance the appeal of this property. MLS No.7781. For appointment to view please call:
NINA or BOB STEPHENS
386-2911 or 479-5463
Homefinders, Wall & Redekop Realty Ltd.

COSY COTTAGE
ONLY $28,500

Retirement or starter in a nice location. One bedroom, panelled living room, bright kitchen with oil range. Lovely garden, fruit trees, good soil, excellent lot. Low taxes. Close to bus, shops and Cedar Hill Golf Course. Exclusive.
385-2471 MRS. WEBB 477-3095
JOHNSON AND CO. LTD.

COLWOOD

New 3-bedroom homes in the Colwood Lake Subdivision. From $51,900 to $56,800, 10½ pct. and 11 pct. mortgages available. Down payments as low as $12,000 plus B.C. 2nd mortgage. Payments from $325 per month. Estimated monthly taxes only $18.00.

RIDLEY BROS
DEVELOPMENT CO. LTD.
478-1721 Eves. 477-9672

BY OWNER. 2930 DYSART RD. High Gorge area. Open house, 2-4 p.m. Completely updated and beautifully redecorated inside and out. Wall-to-wall carpet throughout, fireplace, dining room, 2 bedrooms, easy care yard. 77'x99'. Large private sundeck. Immediate possession. $41,900. Existing first mortgage, $27,600. 598-7541 or 592-7685.

8 NEW HOMES

3 bedrooms, 1½ bath, w-w carpets, sundecks, carports, R.I. plumbing. Most have provision for future fireplace in full basements. Situated on treed lots, priced from $48,900. Phone H. Blake of Hucker Const. Ltd. Off. 382-9212. Res. 383-4372.

BY OWNER
$39,500

Oak Bay border. Three bedrooms, 4-piece bath, den with built-in book shelves, living room, dining room, large bright kitchen with sundeck off. Electric heat throughout. Fenced backyard. Garage and double driveway. Phone 598-5823 evenings.

BY OWNER, ESQUIMALT Gorge Park, immaculate 4 bedroom, (3 up, 1 down), full basement home, L-shaped living-dining room, kitchen—eating area, 2 bathrooms, wall-to-wall throughout, rec room, duplex possibilities, must be seen to be appreciated, stove, fridge incl. $46,500. 383-8843.

250 HOUSES FOR SALE

HENDERSON REALTY

WE BUY, SELL AND TRADE
385-9741 ANYTIME

ST. CHARLES
ROCKLAND

A gracious stately home beautifully decorated and cared for. A beautiful half acre site with many mature trees and shrubs affording privacy to the occupants. There is all the living space you shall require in the 4,000 sq. ft. of living area. Keeping all the character and charm that cannot be replaced today. Rooms are mostly huge and include a beautiful living or family room — a drawing or music room, a den sunroom, three bedrooms plus servants quarters or a self-contained suite and there is more I would like to show you. Asking $129,000.
STAN TRONT
385-9741 477-2829

CEDAR HILL

Excellent stucco home with heavy shake roof on a nice lot in this popular area. Living room with fireplace, separate dining room, cabinet kitchen with adjoining utility, two attractive bedrooms, full high Bsmt. with drive-in garage and room for further development. With reasonable down payment vendor will carry a mortgage at favorable rates. Asking $48,900. Call for viewing.
STAN TRONT
385-9741 477-2829

SECLUSION
QUIET
TEN MILE PT.

LOVELY PARK LIKE HALF ACRE SITE WITH AN EXCELLENT HOME OF 2600 SQ. FT. OF LIVING AREA. FOUR BEDROOMS AND DEN FOR YOUR FAMILY, LGE. LIVING-DINING RM. — BATHS — LGE. FINISHED REC. ROOM WITH FIREPLACE — DOUBLE CARPORT — SUNDECK AND MANY MORE OUTSTANDING FEATURES THAT I WOULD LIKE TO SHOW YOU. VALUE PRICED AT $89,500.
385-9741 STAN TRONT 477-2829

Realtor
Canada Trust
2618 Quadra Street 382-5171

BRAND NEW
Sea View

Large executive home in Gordon Head. Well constructed, excellent quality carpets, and light fixtures, cut stone front and fireplaces. Distinctive entrance. 3 bedrooms, 2 bathrooms. Downstairs can be fully developed. Large lot and paved driveway. $85,000.
382-5171 THE ZEIGLERS 592-1768

9.83 ACRES

Near the sea. 3-yr.-old Chalet with large secluded sundeck. Buy the land at this price of $79,500 and get the house for free. There are 4 potential sites for future houses when the land can be subdivided. Vendor will carry the balance with substantial down payment.
382-5171 THE ZEIGLERS 592-1768

DUPLEX

Up and Down. Immediate possession. Walk to town. In excellent repair. To view:
382-5171 THE ZEIGLERS 592-1768

COUNTRY LIFE

JUST 20 MINS. TO TOWN
Nearly new — occupied 4 months 1220 sq. ft., three bedrm home with full bsmt. attractive stone fireplace in living room, large Located close to Brentwood Bay, deck off dining room, good kitchen, lots of cupboards. master bdrm., en suite. Nndeveloped bsmt. leaves scope for your ideas. $28,500. 1st mortgage at only 10% can be assumed F.P. $53,900.
382-5171 PETER MASON 477-9318

COLWOOD
On the Mountain
Triangle

A highly desirable three-bedroom family home set on attractive treed lot. Enjoy the picturesque view from either the kitchen, separate dining room, living room and sundeck. Attractive living room set off by a floor-to-ceiling slate fireplace. Master bedroom en suite. Asking $56,500. MLS 7774.
382-5171 JACK COOKE 477-4842

RITHET'S
for
Real Estate
Insurance
Appraisals
714 FORT
382-4251

½ ACRE LOT
COBBLE HILL

Enjoy the country atmosphere amongst the tall fir trees, your own garden, fruit trees in a well-landscaped yard. Three or 4-bedroom home has been completely redecorated and carpeted. Oil fired hot water heating and domestic use. A comfortable family home. Try your offer on an asking price of $39,900. Vendor will carry substantial second mortgage. For information call:
B. JOHNSON W. MICHAELS
382-4251

BURNSIDE-GORGE

Vendors are open to offers on $43,900 for this two-bedroom up and one down family home. Close to schools, bus and shopping. The full high basement can be altered to your requirements. The extra long lot can be vegetable or flower garden or just plain loafing spot. To view please call:
382-4251 G. WILLISCROFT
24-Hr. Service

Byron Price
And Associates Ltd.
804 BROUGHTON ST. 385-2458

A New Listing
of
An Old Landmark

The property known as Four Mile House, situated at 199 Island Highway comprises one acre of land in "Motel Row." Presently single family zoning. Very old building in need of major repairs, except for one apartment which is very livable and rented. Price $49,000. Exclusive with Don Bacon, 385-2458.

James Bay, $22,500

This old house is situated on a tiny lot. Gross taxes $165.15. No basement. Main floor has living room, large kitchen, one bedroom, bathroom. Two bedrooms upstairs. If you want to buy the lowest priced home in Victoria, please call me — but expect no palace! Don Bacon, 385-2458.

EXECUTIVE HOME
GORDON HEAD — WATER VIEW
5 Bedrooms; L-shaped living-dining room; Bright kitchen; Large rec. room; 2 full baths plus ensuite; 2 fireplaces; Extensively landscaped large lot; Sundeck over 3-car carport; Only 7 years young.
BY OWNER, $89,500
Call 477-5089 after 6 P.M. or all day Saturday. No Agents Please.

250 HOUSES FOR SALE

CANADA PERMANENT TRUST
ON DOUGLAS AT FORT

Up and Down
Duplex

Identical plan on each floor. 2-Bdrms., very large living rooms, 16'x22'. 7-year-old building in excellent condition. Good buy at $56,900. Call BILL BROOKS at 478-3197 or 382-9191 anytime.

CLOSE IN

Solid older home — beautifully renovated. 3 Bdrms., cosy living room with FP. Guest size dining room, large foyer entrance, all with expensive quality shag — large kitchen full high Bsmt. with extra Bdrm. Secluded bacykyard. Asking $39,900, vendors have bought other house. Try your low down payment. IRENE VAN 384-9191 or 382-9191 anytime. (MLS)

OAKLANDS

Immaculate 1050 sq. ft. bungalow offers spacious living room with FP, dining room. Kitchen with eating area, 4-pce. vanity bath. Full high Bsmt. contains rec Rm., den, sewing Rm., laundry and utility. At $52,900 this property is on 2 landscaped lots, close to everything is definitely worth investigating (MLS 8224). To view please phone HERB McDANNOLD 658-8844 or 382-9191.

CLOSE

Close to schools, bus, and shopping. This high location of this immaculate up and down duplex offers city and harbour views. Spacious suites with 2 Bdrms. on main. 1 Bdrm. up and batchelor unit down. $59,900 includes appliances and is in excellent condition throughout. For detail please PHONE HERB McDANNOLD 658-8844 or 382-9191.

$2,000 Down
Full Price $32,900

Here's your chance. Centrally located 3-Bdmr. home. W-W in living Rm. large size kitchen. Guest Rm. in full Bsmt. Low down payment if you can qualify for a CMHC assisted loan. Call TED SMYTH, 477-5617 or 382-9191.

Immaculate
Character Home

2 Bdrms., lovely separate dining rm., gracious living rm. with FP. Hall entrance rec rm. and 3rd. bdrm. at lower level. Separate 2-car garage and swimming pool. Close to schools and Hillside Shopping Centre. Good value at $44,500. NEW MLS. TIM HOSKIN 386-9364. MAUDE DOBSON 658-8837 or 382-9191.

Canada Permanent

Montreal Trust
1057 FORT 386-2111

HILLSIDE SHOPPING PLAZA
White stucco 2-br. LR with open fireplace, no-step, nice level lot, fruit trees. A cozy starter or retirement. Asking $35,900.
386-2111 D. BECKNER 477-4994

OAK BAY
WATERVIEWS
This eight-year-old solidly constructed home is in tip-top condition throughout. Plastered interior. Terrific water and maountain views are enjoyed from the living room, separate dining room and kitchen. Close to town on bus line. Extra large family or rec. room with wet bar and fireplace. 3 Bdrms., one and one-half baths, minimum care lot. Asking $74,900. MLS. For viewing please call
ALAN WESTGATE
386-211 656-3423

UPPER LANSDOWNE AREA
This stately, picturesque colonial-type home would compliment the young executive family. Close to university and situated on a quiet cul-de-sac this beautiful home offers 3 bedrooms, 2½ baths, extra large master bedroom with a walk-in closet, very lovely dressing room and 4-pce. en suite bath. Large living room with fireplace, kitchen with plenty of built-ins, good sized nook, separate dining room, den with fireplace and large family room in good quality wood panelling. Quality carpeting throughout. Hand-split shake roof. Delightful garden. Home and grounds are in excellent condition. A pleasure to show. Asking $100,000. MLS. for more information and to view call
ALAN WESTGATE
386-2111 656-3423
C. M. "BUD" FORBES
386-2111 652-2950

SIDNEY
2-year-old home, $41,500. 2 BRs plus 3rd down, LR with L-shaped dining area, lovely kitchen, situated on quiet cul-de-sac.
WELLS HOOKER
656-3924 652-3634

BRENTWOOD
Lovely family home with panoramic valley view, reduced $69,900. Tastefully decorated throughout this quality construction built by Mayhew Construction is a real dream for any family. See the many extra features by contacting
WELLS HOOKER
656-3924 652-3634

JACK MEARS
OAK BAY REALTY LTD.
"The Professional People"
Coast to Coast
Real Estate Service
2194 OAK BAY 598-3321
3618 SHELBOURNE 598-3344

CORDOVA BAY—
SEA GLIMPSES
Owner leaving the country and anxious to sell this immaculate family home. Features three bedrooms. Master en-suite. Wall-to-wall throughout. Living room with floor to ceiling fireplace and dining "L". Step saving kitchen with eating area and open stairway to full cement basement ready for development with completed fireplace in roughed-in recroom. Asking $59,000 MLS. To view this attractive home call Edna Raymond 598-3321 or 477-8932.

COOK AND KINGS AREA—
$32,900
Three bedroom, no-step home. Well maintained and good size lot for garden. Living room plus dinette and kitchen. Close to all services. Call Harold Whiley at 592-2798 or Bill Mohr at 598-6716. Office 598-3321.

Montague
1028 BLANSHARD 384-9318

GLEN LAKE

Large (1370 sq. ft.) 3-bedroom, ranch-style home on almost ½-acre of land in Glen Lake area. Living room with fireplace; separate dining room; modern kitchen with eating area. Immediate possessionn. $39,900. To view please phone Doug MacKillop 384-0308 (res.) or 384-9318 (office).

PRICE REDUCED

To just $39,500 for this beautifully up-dated 3-bedroom, full basement home, close-in. MLS. For details please call G. Ireland 658-8408 (Res.) or 384-9318 (office).

BY OWNER

Side by side duplex, full basement, wall-to-wall carpet, throughout, matching fridges and stoves, completely redecorated inside and out. Large lot, $49,000 full price, $7,000 down, phone 652-1562 or 479-2209.

250 HOUSES FOR SALE

J. D. BOSDET LTD.
120 - 727 JOHNSON ST. 386-3128

SECLUSION
HIGH QUADRA

If you can imagine a miniature of Butchart Gardens in the city, this must be the place. Spacious 2 or 3 bedroom home. Lovely living room with fireplace. Dining room. Family room off the kitchen overlooking a park like garden. Inviting recreation room, 2 bathrooms, attached garage. All this charm on 1.27 acres. New exclusive. $90,000. Call: Alice Moore, 592-4529. Ed Kraft 382-0660.

OPEN
HOUSE

Central Saanich
7730 Bruce Gordon Lane
Mon. to Thurs, 6:30 - 9:30

Drive out to Mount Newton Cross Road, turn left, continue on to Wallace Dr., turn left, then turn left at Cultra Avenue. Located in a new cul-de-sac. We have a new 3-bedroom home of 1288 sq. ft. completely different design. Price $51,900. Call:
Alice Moore 592-4529
Ed Kraft 382-0660
Bruce Pollok 385-2651

FAIRFIELD

If you're looking for an older family home in Fairfield, move this one to the top of your list. Immaculate home featuring 4 bedrooms up and in-line living-dining room. Family sized kitchen on the main floor, rec room and workshop in the basement. Located just 3 blocks from the sea on a beautifully landscaped lot. A good opportunity at $46,900. MLS 7914. Call:
Bruce Pollok 385-2651
Alice Moore 592-4529
Ed Kraft 382-0660

WHITTOME'S
4520 West Saanich Road
Royal Oak Branch
479-1667

YOUR
OPPORTUNITY
ESTATE SALE
$33,900

Bright cheerful no-step bungalow featuring 16x15 living room, oak floors and open fireplace. Convenient electric cabinet kitchen. Very bright breakfast or dining area, large master bedroom, 10x12 second bedroom, 3-pce. bath, utility off kitchen and attached garage. The near new oil furnace is in the crawl space. The lot is well drained, 70x120 ft. located near Lovatt St. Possession Aug. 1st. $33,900 full price. 479-1667, CLIFF STRETCH 592-3969.
J. H. WHITTOME AND CO. LTD., ROYAL OAK BRANCH

SEA VIEW
EXECUTIVE HOME

Near the University of Victoria. Over 3000 sq. ft. of unique construction on two levels. Providing:
—4 or 5 Bedrooms, 3 Bathrooms.
—Living room, Family rooms with fireplaces.
—Breakfast and Dining rooms adjacent to Kitchen.
—Beautiful treed lot with a lovely sea view from front of house.
—2 Car garage, balconies and sundecks.
Of unusual and appealing design now nearing completion, some options still open regarding interior decor.
OFFERED AT $118,000.00
Exclusively with
Pemberton, Holmes Ltd.
382-8126 MR. GREENE 385-0795

SECLUSION
QUIET
TEN MILE PT.

LOVELY PARK LIKE HALF ACRE SITE WITH AN EXCELLENT HOME OF 2600 SQ. FT. OF LIVING AREA. FOUR BEDROOMS AND DEN FOR YOUR FAMILY, LGE. LIVING-DINING RM. — 3 BATHS — LGE FINISHED REC. ROOM WITH FIREPLACE — DOUBLE CARPORT — SUNDECK AND MANY MORE OUTSTANDING FEATURES THAT I WOULD LIKE TO SHOW YOU. VALUE PRICED AT $89,500.
385-9741 STAN TRONT 477-2829

PRIVATE SALE
GORDON HEAD

Attractive, well-maintained home on large, fully landscaped and fenced lot in prime area near schools, university; Racquet Club and shopping centres. 2,000 sq. ft. includes living room and dining room separated by floor-to-ceiling used brick fireplace, compact kitchen with eating counter, 4 bedrooms, 2 bathrooms, family room, utility room and workshop. Large sundeck over double carport. Existing 7¼%, 25 year term mortgage may be assumed. Must be seen to be appreciated. For appointment to view: 4112 Long View Dr., phone 477-1306, after 3 p.m.

COLWOOD

Attractive 4-yr.-old home on quiet cul-de-sac in newly developed area. 4 bedrooms (2 down) wall-to-wall carpet, natural stone fireplace against rosewood panelling, separate dining area, large sundeck and many other quality features. Photographic darkroom (or bathroom), workshop and utility area also downstairs. 2 huge arbutus and 3 fruit trees landscape the back lawn area. Also a vegetable garden, shed, aviary and an 18x24 greenhouse for round-the-year gardening. $49,900. To view phone 478-6340 evenings.

NORTH SAANICH

New custom built quality home on level ½ acre landscaped corner. Full concrete basement. 3 BR up, 1 down, 1½ bath, w-w carpet. Large kitchen and dining area. Floor-to-ceiling slate fireplace. Oil heat. Double carport, close to transportation. Many practical extras. Must be seen to appreciate. Asking $74,000. No agents please.
656-4358

DEAN PARK ESTATES
Lovely 4-bedroom, 3 up, 1 down, 2-year-old split-level home. Large finished rumpus room with wet bar. Ensuite off master bedroom plus 2 large full bathrooms. 2-car enclosed garage. Extra heavy shake roof, bow window and sunken living room. Over half-acre lot with lots of trees and ample parking for cars, etc. Many other numerous extras. $78,500. Private. 656-3708.

WANT PRIVACY, BUT LIVE IN city? Half acre on Oak Bay border. 3-bedroom one level home. 1½ bathrooms, wall-to-wall carpeting, radiant heating, double garage, fireplace, built-in barbecue in den. $74,500 includes drapes, fridge, stove, washer and dryer. Located at 1960 Fairfield Rd., corner of Foul Bay Road. 598-3183.

GLANFORD VALLEY VIEW
Over 1200 sq. ft. New 3-bedroom home. Bus, parks, schools, stores at your doorstep. Should be seen to be appreciated.
EASY MORTGAGE AVAILABLE
479-3505

10½ PER CENT
MORTGAGE

4-level split, chose your own colors. 478-6268.

GORDON HEAD TUDOR - STYLE cottage, 3 bedrooms, kitchen, dining, living. Wall-to-wall. Quiet location with views. $44,500. Large 9¼% mortgage. 477-9710. No agents.

BY OWNER, TWO THIRDS OF an acre, 3 bedroom home, 27x12 in-line Living-dining room. Rumpus room, Quadra-Royal Oak area. Prime-property. $49,500. 479-1495. No Agents please.

250 HOUSES FOR SALE

A B C FORT BROAD
A. BERNARD and CO. LTD.
655 FORT ST. 384-9335

GORDON HEAD
WATERFRONT

Offering seaview, privacy and seclusion, yet only 10 minutes from town. Easy care ½-acre lot with many shrubs and trees. Home is 1860 sq. ft. with large living room-dining room. Modern kitchen, two bedrooms and family room. Oil H.W. heat. This is a beautiful home. Must be seen to be appreciated. Let me show it to you. (MLS 8107).
$125,000
W. E. (Wil) Wilson, 384-9335, 477-4328.

4-BEDROOMS
(LAKE HILL-QUADRA AREA)

Attractive older style stucco family home in popular Lake Hill district and close to Reynolds and Cloverdale schools. Large living room, separate guest size dining room, spacious and bright Crestwood kitchen, 4-pce. bathroom and 2-bedrooms on main floor. Concealed stairway to 2 large bedrooms up. Large sundeck and attractive landscaped rockery and lawns at rear and fully fenced for children. Priced to sell at:
$49,900
MR. BELCHER
384-9335 382-2848 Res.

RETIREMENT GEM

We have just listed a no-step bungalow home, ideal as a starter or retirement in the View Royal area. Living room with fireplace, separate dining room, good size kitchen and two bedrooms. Fenced yard with some trees. Priced to sell at:
$27,500
To View Call:
Ron McConnan or Clare Belcher
384-9335. (MLS 8238)

National Trust
SINCE 1898

SIDNEY

A well constructed and beautifully maintained home, 1260 sq. ft. 2 years old, 3 bedrooms, master en suite. Spacious attractive kitchen with eating area, "L" shaped dining room and living room arrangement with floor to ceiling. Recreation room also has floor to ceiling fireplace, lower level rough plumbed for 3rd bathroom with additional space for development. Fully serviced landscaped lot with fruit trees and garden area. Price $48,900, good terms available. ML 8226.
KELLY NEMETH
386-2961 477-4641

2-YR.-OLD BEAUTY!!

Gracious and modern, this lovely home offers L-shaped living and dining room with sliding doors to sundeck. Large family kitchen has D.S.S., fan and an abundance of cupboards. 3 bedrooms, 4-pce. bath plus master en suite. Lower level has beautifully finished rec. room (room for pool table), second fireplace and roughing for 3rd bathroom. Substantial 1st mortgage at 8¾% could be assumed. New M.L. Asking $64,900.
JUNE HOUGHTON
Off. 386-2961 Res. 477-6185

SSC
SWINERTON, STEWART CLARK LTD.
1318 BLANSHARD 385-2481

OAK BAY
WILLOWS WAY
NO STEP BUNGALOW
¾ BASEMENT

Immaculate modern stucco residence featuring combined living rm. and dining rm. (24x15) with lovely fireplace and oak floors . . . Giant family-size electric kitchen. 3 nice bedrooms . . . Sparkling 4-pc. bathrm. . . . Nice rec. rm. down. Auto Oil Heat . . . Separate garage.
Full Price $53,500
Dick James 385-2481

OAK BAY
$67,500

This quality built 2-bedrm. home is situated in one of Oak Bay's established prime residential areas. Living room and den, both with fireplaces. Secluded treed back garden. Drive-in garage plus double carport off back lane. Financing readily available. For further particulars and viewing call
Mr. Custance 385-2481

Whyte & Gower
Oak Bay Properties Ltd.
2227 Oak Bay Ave.
592-2407

OPEN HOUSE
COLWOOD
EVERY NIGHT
7-9 P.M.
527 HALLSOR

Along Metchosin, left on Ridley, right on Jenner and left on Hallsor. 4-bedroom, modern bungalow. $49,900.
CLIFF NORMAN 592-2407, 598-5275.

3 BEDROOMS
FULL BASEMENT
$47,900

Owners transferred and this sparkling one-year-old home must be sold. Price just reduced and there is a $24,725 mtg. at only 9¼%. Located on a cul-de-sac of new homes, nearly 1200 sq. ft. on the main floor, with 1½ bathrooms and one roughed in down; also room for a 4th bedroom and family room in the bright basement area. Taxes only $368.63. An ideal family home close to shopping and Langford elementary school. To view this MLS 7838 please phone FRANK BEAMISH REALTY, 385-5113 or 382-2120.

GORDON HEAD
$48,900

We've lowered the price on our six-month-old Mt. Doug area home, 1,100 sq. ft., three bedrooms, master en-suite, wall-to-wall shag throughout, floor-to-ceiling stone fireplace, sun porch, built-in dishwasher, fourth bedroom and plumbing roughed-in in basement. Large landscaped lot, $28,000 mortgage at 10¼%.
OPEN HOUSE
EVERY NIGHT
7:00 p.m. to 9:00 p.m.
For details phone 477-8338 anytime.

1445 ARLINGTON PLACE
OPEN HOUSE
WED. 1:30-4:30

Turn left at Parkside off Cedar Hill Road to view this split-level, 3-bedroom home on a large lot in a fine residential area on a cul-de-sac street. Price $55,500. For prior appointment to view phone 592-3920 or 386-6552.
F. C. HULLY
REAL ESTATE
620 VIEW

OPEN HOUSE WEDNESDAY evening, 7-9 p.m. 1925 Neil St. Oak Bay border, two or three bedrooms, fireplace, full basement, fenced yard. Close to bus, shopping. Financing available. Immediate occupancy. $37,500. Owner 652-2269.

G. F. CHAMPION REAL ESTATE
813 Fort St., 388-4477
For Appraisal and Consultation

250 HOUSES FOR SALE

OLYMPIC REALTY LTD.
385-5741

$5000 DOWN

2-bedroom home in lovely View Royal. Living room has fireplace and kitchen, plumbed for washer; two-thirds basement for ample storage. Large 60x203 lot with 1-bedroom coattage at rear and access from lane. If you qualify for B.C. second, this lovely home can be yours. For information and to view call RAY MORRISON, 385-5741 or Res. 477-8801.

LIGHT HOUSEKEEPING! BEACON HILL AREA

Six units plus a 1-bedroom owner's suite. Close to park, beach, stores and bus. Excellent for senior citizens. Rental particulars with salesman. Asking $55,000. Phone F. COLOMBIN, 385-3033 or OLYMPIC REALTY LTD., 385-5741.

DRL
DOUGLAS REALTY LTD.
385-8784
12 CENTENNIAL SQUARE
LIST AND SELL
WITH D.R.L.

IS THE PRICE RIGHT

You bet your sweet life it is. Compare — then look at this three-bedroom home which has a dining room and a 4-piece and a 3-piece bathroom, utility room, and, what a rec room. Let's take a look at it together and you tell me if its worth $47,900 to you.
TOM EVANS — 652-2620

GLANFORD AREA
$43,900

Attractive newly decorated 3-bdrm. home. Living room with fireplace, kitchen with dining area. Full cement basement. Large secluded lot. Excellent for a young family. To view call Anna Chandler — 384-6939 or 385-8784. ML 7925.

Island Homes Ltd.
2504 DOUGLAS
386-7545

BARGAIN HUNTING?

This 2 year young home in Luxton area is just a little bit different-worthy of your inspection. 3 BR, thru. main, large living room with see-thru fireplace. Sep. dining room and 2 sundecks. Full basement awaiting development of your choice. Range, frig, washer and dryer are included in the asking price of $53,000. For further information contact JOHN BARTON 386-7545. MLS 7913.

COLWOOD OPEN HOUSE 2941 ADYE ROAD SATURDAYS AND SUNDAYS 1-4 P.M.

Drive out Sooke Rd., turn at Hatley Esso Service Station, down Mt. View Ave., to Adye, and see this 3½ year home in a very desirable location, close to schools and shopping. Large living room has chip rock fireplace, good-size dining room with sliding glass doors to sundeck, 4 piece vanity bath, 3 bedrooms, master en suite. Daylight basement has 4th large bedroom, rec. room, utility, toilet and another that could be 5th bedroom or den. Price $54,900. For further information or private viewing, please call 478-2762 or 478-6433.

F, B & B
FULLBROOK, BERTRAM BROWN
4082 Shelbourne 477-9581

ESQUIMALT APARTMENT

This immaculate 22-suite apt. in Esquimalt is now being offered at the price of $265,000. Very good financing can be arranged with a minimum down payment. Exceptionally good return on your investment. For more information call either Hal Barber 477-9581 or 479-6479 or Art Evans 477-9581 or 658-8924.

DANE DEVELOPMENTS 383-6222

6 NEW HOMES
GORDON HEAD
FROM $52,900 TO $60,900
10½ per cent FINANCING

bedrooms, built-in dishwasher, w-w carpeting throughout. Full basements, paved driveways. These will definitely be the last homes at this prics. Phone 592-2449.

GORGE — BURNSIDIE
Character 1½ bedroom home on large lot. Full basement, completely remodelled main floor, with new kitchen and dining room, stucco and cedar siding exterior and new roof insure low maintenance. If you are looking for a smaller, older home, don't miss this one. Asking $29,500. By owner, 382-2705

TWO-(2) LOVELY HOMES FOR sale by owner in Oak Bay!! 987 Falkland Road (corner of McNeil), $52,000 full price, and 2438 Lincoln Road (off Estevan Ave., near Willows Beach) $49,500, full price. Drive by, then phone owners at 478-3167 for appointment to see inside. Financing has been arranged These are both re-done inside and out!! See them!!

BY OWNER
Absolutely unobstructed seaview property, includes store cafe and 2 bedroom home, unlimited opportunity to expand. Located on West Coast Rd. in the heart of the salmon fishing country. Priced to sell at $59,950 with $20,000 down. Very few properties like this. Owner not well, must sell. Further information phone 642-3882.

OAK BAY, 2363 BOWKER AVE. Modern stucco, 2-bedroom bungalow. Hot water heat, corner windows, through hall, large living room, dining room, good size kitchen, and utility room. Nicely landscaped clear title, early possession owner, after 2 p.m. 598-4003.

GORGE AREA — BY OWNER Well cared for fully modernized older family home. Two large bedrooms upstairs, one bedroom, large panelled den, main. Living room wall-to-wall, teak panelling and fireplace. Full basement, spacious backyard with fruit trees. $43,090. 383-5492. No Agents.

BY OWNER CHARMING 2 BEDroom house with full basement in lovely South Oak Bay, near all amenities. Redecorate yourself and save. $42,900. No agents. 598-4824.

253 COUNTRY HOMES AND PROPERTIES

FOUR AND A HALF ACRES. Three bedrooms, 8-year-old, 1700 sq. ft. home with extra space for family room. Nice barn and fenced pasture. Lots of seclusion: Metchosin area. Asking only $67,900. So be first to see this new listing. BEN GREIG 388-6231 or 598-3105. ISLAND PACIFIC REALTY.

CONSOLIDATED REALTY LTD.
2686 Sooke Rd.
478-8316

SAANICH PENINSULA PROPERTIES LTD.
For all Real Estate Requirements.
Box 1235, Sidney, B.C. 656-4000

SIDNEY REALTY LTD.
Serving the Saanich Peninsula
656-3928
Real Estate — Insurance

SIDNEY SAANICH PENINSULA
GORDON HULME LTD.
2444 Beacon Ave. 656-1154

253 COUNTRY HOMES AND PROPERTIES

MELTON
REAL ESTATE (B.C.) LTD.
912 DOUGLAS ST.
MELTON—BRINGING MORE THAN THEIR NAME TO VICTORIA

$10.00 DOWN
To 9¾% mortgage affords you the investment opportunity of a lifetime. On the shores of picturesque Deka Lake in the heart of the incomparable Cariboo Country, we are pleased to offer a fine selection of recreational home sites. For full information on this unique opportunity call Dale at 383-1047 or 386-7551.

BRENTWOOD BAY

one yr. one 3 bedrm full basement home on a large sewered lot near schools and shops on a quiet street.
—Deluxe kitchen with eating area
—Spacious living room, raised hearth F-P.
Large dining room.
—1½ baths (master br. en-suite) Wall-to-wall carpets throughout.
—Huge family rm. with fireplace and W-W carpets.
—Workshop, laundry for W-D and an attached carport.
A delightful home to own and asking only $49,500 with good financing. To view, call anytime.
AL VICKERS
385-3435 652-2257
P. R. BROWN & SONS, LTD.
762 Fort Street

34 ACRES, Near New HOME Complete privacy in this 2000 sq. ft. of 1-yr.-old home. Natural finish Cedar siding, shake roof, stone chimney, happily set among trees. 24x22 living rm., enormous windows, vaulted ceiling, fl.-to-ceiling stone fireplace, den with brick fireplace, dining room, roomy kitchen and big utility and a lovely Powder room. 3 nice bedrooms, master en suite, big main bathroom, lots of storage room. An extra beautiful property, approx. 01 acres in meadows and pond, balance wooded riding trials and big trees. Excellent financing available to food covenant. Price $130,000.
GRAY LORENZEN, 652-1038
MALAHAT REALTY LTD. 743-5525
Box 40, Mill Bay, B.C.

LARGE FAMILY?
How about a spotless 5 bedroom home in the Deep Cove area. There are 2 bedrooms on the main floor plus 3 upstairs. Two complete baths. Utility room off the kitchen. Outside is a cozy 2 bedroom cottage currently rented out. There is also a 20x18 two room storage building. Piped water plus well water. All at an asking price of $98,500.
John Bruce Bus. 656-3928
Res. 656-2023 or 656-6151
Sidney Realty Ltd.

MINI FARM
A—2 acres of fine grass land, barn, and 9-room house. IDEAL for large family wanting country life, near schools, tennis court, shops, beach, 665 HAPPY VALLEY ROAD, $53,500, MLS.
DESMOND HOLMES
384-8126 478-1227
PEMBERTON, HOLMES LTD.

??? $17,000 ??? Yes, a 1½-bedroom bungalow in Village of Sooke, needs much work! Large lot, no worries mortgage is available. 479-5548.

256 WATERFRONT PROPERTIES

CANADA PERMANENT TRUST
ON DOUGLAS AT FORT

Unique Property Fantastic Views!

One of a kind—offering lge. character home with views from every room, of ocean mountains and Islands. Over 5,000 sq. ft. of living quarters, could be lodge, club house, restaurant etc. Nearly 4 acres of beautiful sheltered commercial zoned property within 20 miles of Victoria on main road. Secluded, private—could be further developed for motel, trailer park, etc. Asking $175,000. Call IRENE VAN at 384-9191 or 382-9191. (MLS 7552).

Canada Permanent

EAST SOOKE WATERFRONT
32 acres of mainly wooded property with a beautiful cove which is partly sheltered by a small island. In excess of 900 ft. of water frontage, 3 bedrooms, full basement older home, overlooking the water, see this new MLS with
C. M. BUD FORBES
386-2111 652-2950
ALAN WESTGATE 656-3423
MONTREAL TRUST COMPANY

LOOKING AT THETIS ISLAND
Beautiful waterfront with sand and pebble beach. A beautiful panoramic view of the sea. Three-year-old two-bedroom bungalow with extra bedroom and family room in walk out basement. Full length sundeck to take advantage of the view. Ideal boat anchorage. This must be the best priced waterfront property on the market today. Forty minutes from downtown Victoria. What a home to entertain. The price? Asking only $59,500, don't wait call today. IRENE DALZIEL 388-6231 or 477-6380, ISLAND PACIFIC REALTY.

800 FT. RIVERFRONT
3.2 acres on Sooke River below the Pot Holes. Seclusion, privacy and the river is your closest neighbor. Well treed. Full price. $29,000. Call GLEN McGREGOR 384-8001 or RES. 477-3675.
THE ROYAL TRUST COMPANY

WATERFRONT WITH REVENUE STRAITS OF JUAN DE FUCA
4½ acres in two lots of beautiful wooded property. Secluded 2-bedroom home affording fantastic views. Revenue from mobile home with enclosed base and added porch and small cabin. All presently rented. 400' of road frontage. Asking $120,000. For further information call PAT THERRIEN 642-5138 or 388-6231, ISLAND PACIFIC REALTY.

PRIVATE 16-ACRE LAKE WITH 140 acres, 17 miles to downtown with large log house, cabin, dock, fishing, etc. To view please contact Gilbert W. Calvert, C. N. Montague Co. Ltd. 384-9318.

BY BUILDER, NEW QUALITY-built 3-bedroom home, on ¾ of an acre treed waterfront lot, at 8161 Lochside Dr., Saanichton. Open daily 1-4 and 7-9. Asking price, $125,000. 652-1673.

LARGE WATERFRONT LOT AT Saltair. Area of fine homes, excellent view, good fishing and boating. Asking $24,500. Contact D. Innes, Dolphin Agencies Ltd., Box 398, Parksville. Phone 248-6156.

CADBORO BAY

Large lot facing south. Sandy beach. D. B. TAYLOR, 386-3231. BLOCK BROS. REALTY LTD.

WATERFRONT LOT, ESQUIMALT Lagoon, newly developed area, $28,000. 385-6346 between 6 p.m. and 9 p.m.

258 CONDOMINIUMS AND TOWNHOUSES

TOP CRN. STE. COLONY PK. Manor, all the extras, 2 Bdrms. $35,000. Sidney, 3 Bds., 2 baths, $31,500. Ryan Properties Ltd. 382-8135.

258 CONDOMINIUMS AND TOWNHOUSES

45
PURCHASED BY VICTORIANS
In Just 3 Weeks

BEAUTIFUL Kensington Terrace

LUXURIOUS SELF-OWNED APARTMENT HOMES
Located At
QUADRA and INVERNESS

10¼ - 10½ PER CENT FINANCING

—Superior sound proofing and decor
—A treed setting
—Pleasant views
—Luxurious lounges
—Hobby Crafts Room
—Exercise room
—Sauna and Swirl bath

Kensington Terrace
Quadra And Inverness

OPEN TO VIEW DAILY 2-9

OUR CHARMING HOSTESSES WILL BE DELIGHTED TO SHOW YOU OUR LUXURIOUS APARTMENT HOMES.

PRICES
1 Br. from $25,000
1 Br. and Den from $28,000
2 Br. from $29,500
2 Br. and Den from $41,000
3 Br. from $41,500

SHOP COMPARE
Your answer may well be
KENSINGTON TERRACE
(Quadra and Inverness)
A NEW CONCEPT OF SELF OWNED LUXURIOUS APARTMENT HOMES

FOR FURTHER INFORMATION.
KENSINGTON TERRACE
383-7444
PARK PACIFIC
383-4124
J. B. YOUNG (RES.)
592-3234

Park Pacific
HARBOUR TOWERS
Victoria, B.C.

OPEN HOUSE

2-4 WEEKDAYS
MARINA PARK (Co-operative Apts.)
2040-50 WHITE BIRCH ROAD, SIDNEY
EXCELLENT SELECTION OF
Superb water view 1 and 2-bedroom units along with excellent land view, rear suites to suit the most discriminating buyers, offering:
—Extra Parking
—Wall-to-wall
—Resident Mgr.
—Drapes
—Stoves and Fridges
—Recreational and Sauna Facilities.
—King-size Balconies
—Laundry Facilities and Elevators
—First Rights to Moorage at Marina.

All this for only: $19,800 to $38,500

On Terms of Only: ¼ or more down, 9½% on balance over 25 years with 5-yr. term.
598-3321

JACK MEARS
OAK BAY REALTY LTD.
2194 Oak Bay Ave.

CONDOMINIUM LANSDOWNE AREA

De luxe 1225 sq. ft. Entertainment size living room and dining room. Spacious master bedroom with ensuite. 2nd bedroom or den. Deluxe kitchen with all appliances including dishwasher and garburator. Secluded patio. Price: $38,900. Call:
ALICE MOORE 592-4529
BRUCE POLLOK 385-2651
J. D. BOSDET LTD.
20—727 Johnson St. 386-3128

CLARENCE HOUSE 139 Clarence St

1250 square feet — 2 bedrooms — 2 bathroom units. Indoor pool — guest suite — resident manager. Steel and concrete construction. Magnificent views. Open daily (except Sundays) 2:00-4:30 and 6:30 to 8:00. Brochures mailed on request.
PACIFIC STRATA SERVICES LTD.
386-2437 anytime

258 CONDOMINIUMS AND TOWNHOUSES

Whyte & Gower
Oak Bay Properties Ltd.
2227 Oak Bay Ave.
592-2407

TOWNHOUSES
OAK BAY OPEN HOUSE MON.-FRI. 1-4 OAK BAY AVE. AT YALE ST.
Nearing completion
Quality construction
Close to village
2 Bedrms., 1½ Bthrms.
Price $48,500 — $51,900
Special Apts call 592-2407

CONDOMINIUM SUITES 1440 BEACH DRIVE
4th floor luxury, waterview. Supersized living room with large balcony, 2 large bedrooms, 2 full baths. Underground parking, sauna, swirlpool, billiard room and workshop. Asking $95,000.

1040 ROCKLAND
3rd floor, two suites in new building. 2 bedrooms, 1½ bathrooms, sauna, swirlpool, billiard room, work-shop, covered parking. Asking $41,000. Corner suite $42,500.

25 GOVERNMENT ST. (DALLAS RD.)
3rd floor, large 1 bedroom with waterview. Storage room in suite. Asking $31,000. Call Loretta Hogarth, 592-2407 or 592 3537.

1035 McCLURE
Be a home owner and enjoy the easy carefree life of a condominium. Choice location. Ground floor, 1 bedroom. Good 9 per cent mortgage available. $22,500. Call me now. Gladys Miller, 592-2407 or 598-7936.

BROWN BROS. on LANSHARD
385-8771 (ANYTIME)

LUXURY 2-BEDROOM CONDOMINIUM
Very spacious, almost 1200 sq. ft. Never occupied, excellent wall-to-wall carpet, nicely equipped with stove, fridge, dishwasher, sundeck, covered parking. Lovely adult block on bus route, close to park and new shopping centre. Swirl pool, sauna, workshop, entertainment lounge. Price is $37,900 with a large 10% mortgage. Please call BILL FELTON or JOE RICKARD 385-8771 (anytime).

OAK BAY — BEACH DRIVE — Glimpse of ocean — 1 bedroom in new prestige building — urgent resale. Asking $45,000. Owner transferred — Must be sold. Private. 658-8361 or 388-9984. Please call for information.

TOP CRN. STE. COLONY PK. Manor, all the extras, 2 Bdrms $35,000. Sidney, 3 Bds., 2 baths $31,500. Ryan Properties Ltd. 382-8135.

BY OWNER, 3 BEDROOM 1483 sq. ft. wall to wall, appliances, fireplace. $39,900. 382-3214.

265 HOUSES WANTED TO BUY

Island Pacific Realty
3200 QUADRA 388-6231

CASH FOR YOUR HOUSE
Investors need houses in any area up to $35,000. Immediate decisions. CALL GLENN NICHOLLS 388-6231 or 479-5971.

VANCOUVER MOTHER
Must decide on any 3-bedroom house, with basement up to $48,000. CALL GERRY FINNIGAN, 388-6231 or 479-1040.

ALBERTA COUPLE
Requires 2-bedroom and den on landscaped lot near shopping centre. Basement not necessary. Please call FREDDY STARKE, 388-6231 or 479-3866.

Builder requires older home in need of repair for rental or renovation up to $35,000.00. Quickly call FREDDY STARKE, 388-6231 or 479-3866.

GOLFER NEEDS
Urgently requires two bedroom home close to Golf Course with basement. Up to $47,000.00. Quickly call LARRY QUAGLIOTTI AT 479-6609 or 388-6231.

MARINE ENGINEER
Requires something different. 2 or 3 bedrooms, country atmosphere or outskirts of town. Should be rather unique in some way. He has up to $70,000 CASH and is anxious to buy. Call BEN GREIG 388-6231 or 598-3105.

TWO ENGLISH LADIES
Urgently require 2 or 3 bedroom home with nice garden. Any nice area. All cash and up to $45,000. URGENT. CALL IRENE DALZIEL 388-6231 or 477-6380.

VANCOUVER EXECUTIVE
Must be Saanich Peninsula. Looking for good sized home with country atmosphere on larger lot or acreage, up to $75,000 CASH. He's only a phone call away so call CHRIS GREIG 388-6231 or 477-8335.

RETIRED TEACHER
Urgently requires 2 or 3 bedroom home. No basement and few steps. A good fence to keep small dogs would help. All cash up to $45,000. URGENT. CALL IRENE DALZIEL 388-6231 or 477-6380.

I WILL PAY ALL CASH
for your home if I find it suitable for rental or renovation. For immediate inspection and same day decisions call:
BILL CARNEGIE
385-7761 (24 Hrs.) 652-3627 (Res.)
D. F. HANLEY AGENCIES LTD.

WANTED BY JULY 20th
Family arriving with furniture, need 3-4 bedroom home, close to university. $50-$60,000. Please call immediately, LORETTA HOGARTH, 592-2407 or 592-3537.

WHYTE AND GOWER
OAK BAY PROPERTIES
2227 Oak Bay Ave.

CASH CLIENTS
Will pay all cash or cash to mortgage for your 2 or 3-bedroom home with basement if possible. Call Victor Wong, 385-2458 or 479-6569, Byron Price and Assoc. Ltd.

IN OAK BAY OR AREA, GOOD home with approx. 1 acre of land, view property preferred, private. Reply to Victoria Press Box 85.

3-4 BEDROOM HOUSE, LEASE to own, 382-5646.

268 LISTINGS WANTED

LIST YOUR
SHAWNIGAN
PROPERTY WITH
743-5311 J. Ettema 743-2607
383-0311 G. Hodgson 384-7474
SHAWNIGAN REALTY LTD.
Shawnigan Lake 743-5311 / 383-0311

ROBERTS INVESTMENTS & MANAGEMENT LTD.
702-1175 Douglas St. 388-6691

271 LOTS FOR SALE

100' WATERFRONT LOT ON Whiffen Spit (Sooke). 478-6272.

2 TREED LOTS, .4 ACRES EACH on Sooke Rd. 383-8838.

SEWERED LOT WITH LAKE view. 477-5343.

271 LOTS FOR SALE

PRINCIPAL PROPERTIES LTD.
4088 SHELBOURNE
477-9514

LOTS FOR SALE
5 Acres top of Cordova Bay. Asking $85,000.00.
BOB GEDDES 477-6430

GORDON HEAD
Two ½-acre serviced lots —underground wiring. Nicely treed, partial seaviews. Close to university — for viewing and details please call
ALAN WESTGATE
386-2111 656-3423
MONTREAL TRUST

USE YOUR IMAGINATION

Gorgeous treed lot overlooking water in Esquimalt. Loads of building room on Approx. 10,500 sq. ft. in an area of new homes, situated on cul-de-sac. Priced realistically at $28,000. ML 7276. Call:
WILF COTTON
Bus. 388-6424
Res. 479-3876
BAYSHORE REALTY

COLWOOD POTENTIAL

Approx. 22,500 sq. ft. commercial zoned lot. Easy highway access both east and west, good value here at $3.15 per square foot. Full price $70,000. Call
WILF COTTON
Bus. 388-6424
Res. 479-3876
BAYSHORE REALTY

SECLUSION

lots available near Sooke ready to build your own private retreat. Approx. 3 acres each. Lots of trees with a creek running at rear of property. Full price $25,000 each. M L7954 and 7955. Call:
WILF COTTON
Bus. 388-6424
Res. 479-3876
BAYSHORE REALTY

SAANICH HOLDING LOTS
$14,700 buys 3 lots. CALL GERRY FINNIGAN at 388-6231 or 479-1040. ISLAND PACIFIC REALTY.

COWICHAN BAY VILLAGE
½ ACRE serviced lot. Possibly subdividable. $25,500. CALL GELNN NICHOLLS 388-6231 or 479-5971. ISLAND PACIFIC RLTY.

TERMS

High level location on quiet dead-end street. Close to all amenities but situated in peaceful surroundings. Vendor will carry financing. $22,900. MLS.
SCOTT KENDREW
385-7761 (24 Hrs.) 598-5341 (Res.)
D. F. HANLEY AGENCIES LTD.

1.79 acres, $13,500
1.5 acres, $14,500

SHAWNIGAN REALTY LTD.
Shawnigan Lake 743-5311 / 383-0311
743-5311 J. Ettema 743-2607
383-0311 G. Hodgson 384-7474

LAKEVIEW LOT, SHAWNIGAN, 72x125, treed, gently sloping, on waterline, among attractive new homes. Price $12,500.
10 ACRES, wooded, on quiet road. Price $57,000.
GRAY LORENZEN, 652-1038
MALAHAT REALTY LTD
743-5525
Box 40, Mill Bay

MAGNIFICENT WATERFRONT lot overlooking Juan de Fuca Strait. Beautifully treed. Located in quiet choice serviced development 12 miles north of Sooke. $25,000, includes finished architects plan for 3 bedroom house. Phone Vancouver, 224-0781 evenings before 10 p.m.

SEAVIEW LOT

Beautiful treed, good frontage, in prestige area, serviced and ready for that special home. Price $32,500. Contact me for any further details. FRED JACKSON, 386-2955 or 477-2537. Mayfair Realty.

COWICHAN BAY, 90X220 SEwered lot, some view, nicely treed, in area of nice homes, minutes from Marinas and Golf course, asking price, $16,000 phone 477-6545.

CONTRACTORS
Building lots, 65'x120' for sale by owner. Serviced, ready to build, within 3½ miles downtown Victoria. Ask for Don, 388-4248. Res. 383-3514.

LAKEHILL PLACE
Ready to build. 50x120 ft. Priced for builders. Terms at $19,900. CALL SUE WARKE, 479-7725 or Island Pacific Realty Ltd. 388-6231.

ESQUIMALT DUPLEX SEwered lot, with sea and mountain view, in a select area. 50x120. Garage on site. 904 Dunsmuir. $22,500. 382-9306.

SEA AND MOUNTAIN VIEW
Crofton, level 50x100 sewered lot. Paved street, near beach. $7500. Vancouver 263-5584, or Box 183 Duncan.

½ ACRE SEAVIEW LOTS, Fanny Bay. $10,000, terms. B. J. Jackson, General Delivery, Mission Heights, Courtenay, B.C. Phone 334-2938.

BRENTWOOD CORNER LOT, 80'x100', with valley views, fully serviced, all underground, $19,500. 382-7958.

LOT FOR SALE, SOOKE French Rd. Fully serviced. Full price $12,900, with $8,500 down, $65 month. 642-3957.

2 ACRES NICELY WOODED LOT at Glen lake, well on property. Cleared building site. $22,400. Private. 479-8177.

LARGE LOT IN LANGFORD, can be zoned for commercial use, information write Victoria Press, Box 89.

TREED LOTS IN AN EXCELLENT AREA. $21,000.00 TO $24,000.00 CALL ALLTOWN REALTY, 477-6973.

SOOKE AREA NEW SUBdivision. Treed lots, approx. 2-3 acres. Mountain views. 642-5508.

80X120, LANGFORD, PERC TESTed, borders on Streamside Park, $17,500. 383-3563.

LEVEL 52X180 LOT RAT BAY, sea view, water and hydro and permit. $17,500. 478-6961.

2 ACRES, BEAUTIFUL VIEW. Water and hydro. Rock outcroppings. $23,500. 478-2342.

FULLY SERVICED LOT, EXcellent location, Gordon Head, $24,500. 477-3910.

1 ACRE LOT, DEEP COVE area. 656-2139 or 386-0462.

3 ½-ACRE LOTS ON QUADRA Island, 2 with cabins. 477-3952.

273 PROPERTY FOR SALE

LANSDOWNE PROPERTIES LTD.
592-2431

OAK BAY
Condominium. Beautiful, large corner suite (1050 sq. ft.). New wall-to-wall carpets throughout. Completely redecorated. Vacant. Only $35,000.

CITY
Very small cottage, 2 bedrooms, in the Cook-Hillside area. Good sized lot. Nice garden with fruit trees. $24,700. To view both properties call Mrs. Petersen, 592-2431.

NORTH SAANICH
Build on this 1.75 acre site in 1 acre zoned area. Underground wiring to good well and 20x32 ft. workshop. 25 planted fruit trees. Good cash down payment and vendor will carry blance. MLS 7687. CALL HAZEL CAMPBELL 382-8956 or 388-6231, Island Pacific Realty.

SOOKE AREA, MAGNIFICENT water view property, consisting over 2½ acres. Overlooking straits. 200' road frontage. Will accept one third cash balance can be arranged. Full price $26,000. Owner 479-3056.

WATERFRONT, 183', 10 ACRES, Saltspring Island, Booth Inlet, $38,500. 477-3647.

274 PROPERTY WANTED

SECLUSION .64 ACRE
Located on Old West Saanich Road. Alternate sewage disposal system necesary. Asking $18,900. Phone Jim Webber, 382-7276 or 658-5977. Town and Country Realty Ltd.

WE ARE INTERESTED IN YOUR residential property, by the lot or acreage. Any area considered. H. Blake, 383-4372 or 382-9212. Hucker Const. Ltd.

WANTED TO RENT OR LEASE: lot to park commercial vehicles with or without living accommodation. 382-2843.

CASH
For lots or acreage, phone Kasapi Construction, 386-6191.

WANTED: WATERFRONT acreage with old house or cabin, write Land, Box 1342, Ladysmith.

280 ACREAGE FOR SALE AND WANTED

WEST SAANICH ROAD — ACREAGE

11.27 acres of nicely treed, sloping property only eight miles from town. Some excellent building sites and fabulous view of peninsula and islands from top of property. Partly fenced and water available. Good financing available. An excellent investment at $55,000. For further information call:
DAVID BILLINGHAM
388-6424

CENTRAL SAANICH ACREAGE

11.22 acres of prime agricultural property on Stelly's X Road. Flat cleared and partly fenced. Asking $125,000. For further information please call (New MLS).
DAVID BILLINGHAM
388-6424

10 ACRES HIGHLANDS

Are you looking for that secluded, treed homesite? Well we have it. High up in the Highlands in an area of newer homes. Build now or hold for a while. Asking $45,000. New MLS. For further information please call:
DAVID BILLINGHAM
388-6424
BAYSHORE REALTY LTD.
512 Fort Street

P.R.B
P. R. BROWN AND SONS LTD.

SAANICH PENINSULA

Central Saanich
10 acres beautiful pastureland, some shade trees, all fenced, drilled well, pond, ideal for livestock. Good homesite with views. Price $85,000.
385-3435 AL VICKERS 652-2257
P.R.B.

NORTH SAANICH

1.48 acres cleared level land. Ideal for greenhouses and nursery. $22,500 — Good terms.
385-3435 AL VICKERS 652-2257
P. R. BROWN AND SONS LTD.
762 Fort Street

RIVERFRONT
Approx. 20 acres on the Cowichan River. You own private fishing hole and property on either side of the river. Well treed. Perfect spot for a hide-a-way. Full price $59,900. Call GLEN McGREGOR 384-8001 or Res. 477-3675. THE ROYAL TRUST COMPANY.

LOT: SAVARY ISLAND 50x300. Last lot at the old price of $3,000. Call STAN SAGE, 384-8001 or Res. 384-4347.

11 Acres of wild land. Corner of Otter Point Road and Clark Road, Sooke. Asking $55,000. Call Stan Sage, 384-8001 or 384-4347.
The Royal Trust Company

LOT 2.11 AC.

Near Goward Rd., Saanich. Not many building lots of this size left so close in. Try your offer on $27,500 asking.
382-5171 THE ZIEGLERS 592-1768

7.32 ACRES

Treed, with high views, and road part way in. A lovely scenic property only minutes from town. Asking $75,000 with vendor willing to carry $50,000.
382-5171 THE ZIEGLERS 592-1768
Canada Trust Co.

HORSEY COUNTRY
$50,000
Five rolling acres in North Saanich. First time on the market. Fully fenced. Horse lovers paradise. Two good building sites. No problems with water etc. NB. Two acre properties are fetching $35,000 to $40,000. Take my word for it. This is exceptional. BEN GREIG 388-6231 or 598-3105, ISLAND PACIFIC REALTY.

METCHOSIN

Three and one-half acres of beautiful seaview property. Price $37,500.
C. W. Arnold J. G. McCormack
592-6454 592-6214
J. A. Henderson Realty Ltd.
385-9741

SOOKE — 7.5 ACRES
Cozy 2-br. bungalow on property. Approx. 1-3 cleared, 1-3 crop, 1-3 treed. On two roads fully serviced, near Kemp Lake, excellent buy at $45,900.
386-2111 D. BECKNER 477-4994
MONTREAL TRUST CO.

150 ACRES, MOSTLY SEAVIEW, APPROXIMATELY THREE QUARTERS OF A MILE FRONTAGE ON LANDS END ROAD, ONLY $3,900 PER ACRE. CALL DAVE TAYLOR, ALLTOWN REALTY LTD. 477-6973.

47 ACRES EAST SOOKE PARK area, lovely ocean views. — 10 acres Prospect Lake area — 45 acres waterfront Highland area — all well priced. Please contact Gilbert W. Calvert, 384-9318. C. N. Montague Co. Ltd.

WANTED, LOT ½ ACRE OR larger on sewer with view of waterfront, suitable for building house with pool. Call GERRY FINNIGAN 388-6231 or 479-1040, Island Pacific Realty.

40 ACRES IN 5½ MI. CIRCLE. Good holding property at just $4000 per acre. Graham Ireland Montague Realty, 384-9318 or Res. 658-8408.

NORTH SAANICH
FIVE ACRES. All cleared, gentle slope to good road frontage. Excellent for horses. $50,000.00 WILF DAVIES 656-5002 or ISLAND PACIFIC RLTY. 388-6231.

WANTED TO RENT — ACREAGE suitable agricultural purposes, preferably North Saanich. 479-3170.

WILL PAY CASH FOR 1 TO 2 acres view property on Saanich Peninsula, 652-1021.

285 UP-ISLAND PROPERTIES

on Hornby Island with 17-ft trailer and steel storage shed with household sized fridge. Asking $21,500. Phone 478-5167, Victoria, or 335-2429 Union Bay or write Box 74, Union Bay.

½-ACRE TREED LOT, WATER $12,000. Calais Rd., Duncan 748-8420.

285 UP-ISLAND PROPERTIES

CANADA PERMANENT TRUST

MILL BAY

New listing. Duplex with seaview, near new, must be seen to be appreciated. To view call WAYNE DAVIS 748-8105 or 748-2157.
CANADA PERMANENT TRUST
150 Station St.
Duncan, B.C.

PRICE $27,500
Two-year-old house, with 2 bedrooms, large kitchen, ½ bath. Over-all size 840 sq. ft. located on Fair Road, Lot 4, just outside Parksville. Property size .75 acre. Includes well and water storage area. Property partly fenced. Excellent buy at $27,500.

16.7 ACRES FARM LAND
16.7 acres on Adshead Road and Cedar Road, south of Nanaimo. Ideal land with feeder barn shed for hobby farm or residential farm. 13 acres cleared. Property has large man made pond. Price $45,000. Contact Don Fraser, Dolphin Agencies Ltd., Box 398, Parksville. Phone 248-6156.

DOLPHIN BEACH ESTATES. 2-bedroom home, ½ acre with excellent view of Schooner Cove and Strait of Georgia. 1,100 sq. ft. of quality home with basement. Full details listing broker.

Dolphin Beach view home. Quality built home on landscaped grounds, requiring minimal attention. 1,200 sq. ft. home overlooking Strait of Georgia. 3 bedroom, fully finished garage with ½ bathroom. Owner asking $48,500 with some terms. Contact Don Fraser, Dolphin Agencies Ltd., Box 398, Parksville. Phone 248-6156.

COWICHAN BAY SEA VIEW HOME

Deluxe home in choice residential area. It features over 2,500 sq. ft. finished on two floors including 4 bedrooms, 2 bathrooms, 2 fireplaces, separate dining room, finished rumpus room and bar plus double carport. Full price $54,400.00. For more information call GARY SUTHERLAND 746-5171 or evenings 748-8810.
H. W. DICKIE LIMITED
70 Government Street
Duncan, B.C.
"WE SELL THE ISLAND"

7.5 ACRES ESTATE FARM

Scenic treed property with 2½ acres flat meadow with stream. Fully developed 4-yr-old home with 4 bdrms. 2 bathrms, living and dining rooms, rec. room, 2 fireplaces. Approx. 2,500 sq. ft. up and down. Fine barn approx. 2,000 sq. ft. with full loft, power and water. 2 wells and 200 amp. electric service. $122,000.
382-5171 THE ZIEGLERS 592-1768
Canada Trust Co.

WEST SIDE SHAWNIGAN LAKE

1.17 acres located 1 block from public access to lake, with lake view. 12x60 mobile home. Partly finished workshop. Full price $25,000. Phone ROBERT SWANSON at 746-5171 or evenings at 746-6860.
H. W. DICKIE LTD.
70 Government Street
Duncan, B.C.
"We Sell The Island"

OLDER 2-3 BEDROOM HOME, recently remodelled and rewired. Easy-care lot, fruit trees, walking distance to city centre, low taxes. Clean, cosy and ready to move into. Full price $19,900. Call D. Innes, 758-7858 (evenings), 248-6156 (days). Dolphin Agencies Ltd., Box 398, Parksville.

RETIRE TO FRIENDLY, RELAXing, beautiful Saltair. Two vacant potential view lots among fine homes. Price $7,000 each. Contact D. Innes, Dolphin Agencies Ltd., Box 398, Parksville. Phone 248-6156.

NEW 1-BEDROOM MOUNTAIN cabin located at Little Mountain, Parksville, on approx 2.5 acres, 10 minutes' drive to beautiful sandy beach. Price $25,000. Contact D. Innes, Dolphin Agencies Ltd., Box 398, Parksville, Phone 248-6156.
BEAUTIFUL WATERFRONT LOT

290 FARMS FOR SALE AND WANTED

18-ACRE FARM ESTATE
Central Saanich. Hillside farm. Mature apple orchard, walnuts, barns, vegetable garden, 12 acres woods, fenced pastures, pond with ducks and geese, deep well. Overlooking peaceful green valley, water, mountains. South exposure for full sun. Sheltered by woods to north. Charming old farm house with 3 year old custom design interior: 2 bedrooms, 2 baths, 2 fireplaces. All modern kitchen and laundry. Maximum light and seclusion. $300,000. Contact owner at Victoria Press Box 805.

32 ACRE HOBBY FARM, COMOX VALLEY!!
A sweeping view for miles, 12 acres of woods, riding ring, excellent new stable (over 1,700 sq. ft.) and loft, separate workshop. Landscaped 2 bedroom home, 6 miles from Courtenay. Don't miss this opportunity, call David Hansen, LMS Homes Ltd., Courtenay, B.C. 334-4424, 338-8959.

293 GULF ISLAND PROPERTIES

Montreal Trust
1057 FORT 386-2111

1—OCEAN VIEW ON SALT SPRING IS. Cleared, one acre lot, good soil, well water, near beach, only $16,000. Call:
DALE NEILSON
Ganges, B.C.
537-5541 537-5161

2—OUR SALT SPRING ISLAND. 2 completely serviced lots, with sea view situated on paved road at just $12,000 each.
HERB SMITH
537-5541 Victoria 386-1713

3—1200 SQ. FT. HOME with full basement, 3 br., 1½ bath, 2 fireplaces, carport, good location with view of St. Marys Lake. But Buy now and you can influence the decor of this deluxe house as it is now nearing completion. $51,900 complete.
HERB SMITH
537-5541 Victoria 386-1713

4—ON PENDER ISLAND. Lot 14 top of the world with beautiful ocean view, $13,500. Price of other lots in this general area start as low as $5,250.
HERB SMITH
537-5541 Victoria 386-1713
Montreal Trust Co.

293 GULF ISLAND PROPERTIES

SINCE 1887
Pemberton Holmes Ltd.

1. POST AND BEAM
3 Bedroom home, fireplace, full basement, large sundeck, overlooking St. Mary Lake. Financing arranged. Priced at $44,800. Down Payment $14,000.

2. COSY ONE BEDROOM
log cabin with fireplace, short walk to village. Half acre lot with water. Stove and fridge included $27,500.

3. "A" FRAME, 2 BEDROOMS
Situated among the trees overlooking the Gulf Islands. This one is fully furnished. Move into this for $32,300. Owner will consider good offer, MLS.

4. NEED A LARGE HOME?
This 4-bedroom and den on 2½ acres of treed seclusion, waterfront on Houston Passage is priced at $75,000. $55,000 cash and Vendor will carry the balance on A-S at 9½ per cent. For further information call:
384-8126 J. C. JAVORSKI 573-2832
384-8126 A. G. BOULTON 537-2624
PEMBERTON, HOLMES LTD.

WATERFRONT VIEW HIDEAWAY

SOME WITH PAVED ROADS, SEWER LINES, POWER

NORTH PENDER ISLAND

— Homes — Post and Beam — $22,500-$48,500.
—Exceptional view lots, ½ ac. and up, $7,000-$13,000.
—Ocean waterfront, tremendous views, $19,500 and $20,000.
—Lake waterfront properties, $11,900-$14,000.
—Corner lots $7,500. Close to lake and ocean.
—Hideaway lots $5,600-$9,000.
—200 ac. Approx. 300 ft. waterfront. $85,000 down, bal. 8%.

MAYNE ISLAND

—Waterfront on Dinner Bay. $18,700.

For variety such as this give me a collect call 629-3371 or 629-3434. Ted Dever (Island Resident).

MACAULAY NICHOLLS MAITLAND CO. LTD.
1730 Marine Dr., West Vancouver

Treed Land Recreation Privacy Retirement Investment

Only ½-hour boat trip south of Nanaimo, yet offering all the privacy that nature can provide. Coho Cove Estates, on B.C.'s famous Gulf Islands, offers ½ to 1 acre choice lots for tenting, cabins with beach access and ocean view for only $690 down and $64 per month at 9½%. Just $6,900 buys a huge wooded lot with the whispering pines and the tang of the sea. Fish from your doorstep on a ½-acre waterfront lot for $3,500 down and $125 per month. For information and appointments to view phone or write Glen Galloway personally, Box 518, Nanaimo, B.C., or phone 754-2311 or Eves. 758-5537.

CANADA PERMANENT TRUST
ON DOUGLAS AT FORT

MAYNE ISLAND

High level treed lot 97x166 in Surfside Park, ready with services for bldg. Now offered at $10,500. (MLS 8048). For details please phone HERB McDANNOLD 658-8844 or 382-9191.
Canada Permanent

½-Acre Island Get-A-Way $8,650

Inside, sheltered seclusion with lush cover of timber and vegetation with a sizeable, natural clearing, deep onto the lot for immediate building. 5 minutes from Govt. ferry, medical clinic and community store. The choicest lot in the entire area, with power and road at the property line. Shallow well on next property.
477-1841 FRANCIS BROWN
BLOCK BROS. REALTY

CHALET PLUS TWO ACRES
If you enjoy seclusion and peace, if you like fishing or hunting, I have found your haven. An artist designed chalet on a peaceful island. The price: $40,000. Phone Albert Roberts at 598-3321 or 592-3980.
JACK MEARS OAK BAY REALTY

GABRIOLA ISLAND
Choice location. Over ½ acre, serviced view lot. Overlooks False Narrows. VLA qualifications. By owner. $13,000 or offers. 388-6069.

LARGE BUILDING LOT, 2-3 Acre, Gabriola Island, lot 27, Wild Rose Drive, off Buttercup Road, (Whalebone Heights), $10,000. 385-0665.

SELL IT FAST THROUGH CLASSIFIED DIAL 386-2121

294 MAINLAND AND OUT OF PROVINCE PROPERTIES

FOR SALE OR TRADE, 1-3 acre. Southern California, city residential lot. 478-4091.

NOTICE TO CREDITORS AND OTHERS

IN THE MATTER OF the Estate of MAHLON HOWARD BARRY, deceased, late of Victoria, British Columbia.

All persons having claims against the above estate are required to send full particulars to such claims to the undersigned Executor on or before the 9th day of August, 1974, after which date the estate's assets will be distributed, having regard only to the claims that have then been received.
THE CANADA TRUST COMPANY
View at Broad (P.O. Box 400),
Victoria, B.C.
Executor.
By its Solicitors,
Messrs. Horne, Coupar & MacMinn

NOTICE TO CREDITORS

IN THE MATTER OF THE ESTATE OF MABEL PATRICK, late of 301-336 Simcoe Street, Victoria, B.C., Deceased.

NOTICE IS HEREBY GIVEN that creditors and others having claims against the estate of the above named deceased are hereby required to send them to the undersigned Executor at P.O Drawer 997, Victoria, B.C before the 21st day of August 1974 after which date the Executor will distribute the said estate amongst the persons entitled thereto, having regard only to the claims of which he shall then have received notice.
ROBERT PATRICK FRASER
Executor
by Crease & Company

NOTICE TO CREDITORS AND OTHERS ESTATE OF FREDERICK WILLIAM MARSLAND, DECEASED, late of Gorge Road Hospital, Victoria, B.C. (formerly of 1417 Fernwood Road, Victoria, B.C.)

NOTICE IS HEREBY GIVEN that Creditors and others having claims against the Estate of the above-named deceased are hereby required to send them to the Executor, care of National Trust Company, Limited, 1280 Douglas Street, Victoria, B.C., before the 19th of August, 1974, after which date the Executor will distribute the said estate amongst the parties entitled thereto, having regard only to the claims of which it then has notice.
NATIONAL TRUST COMPANY, LIMITED
Executor
by its Solicitors
HORNE, COUPAR & MACMINN

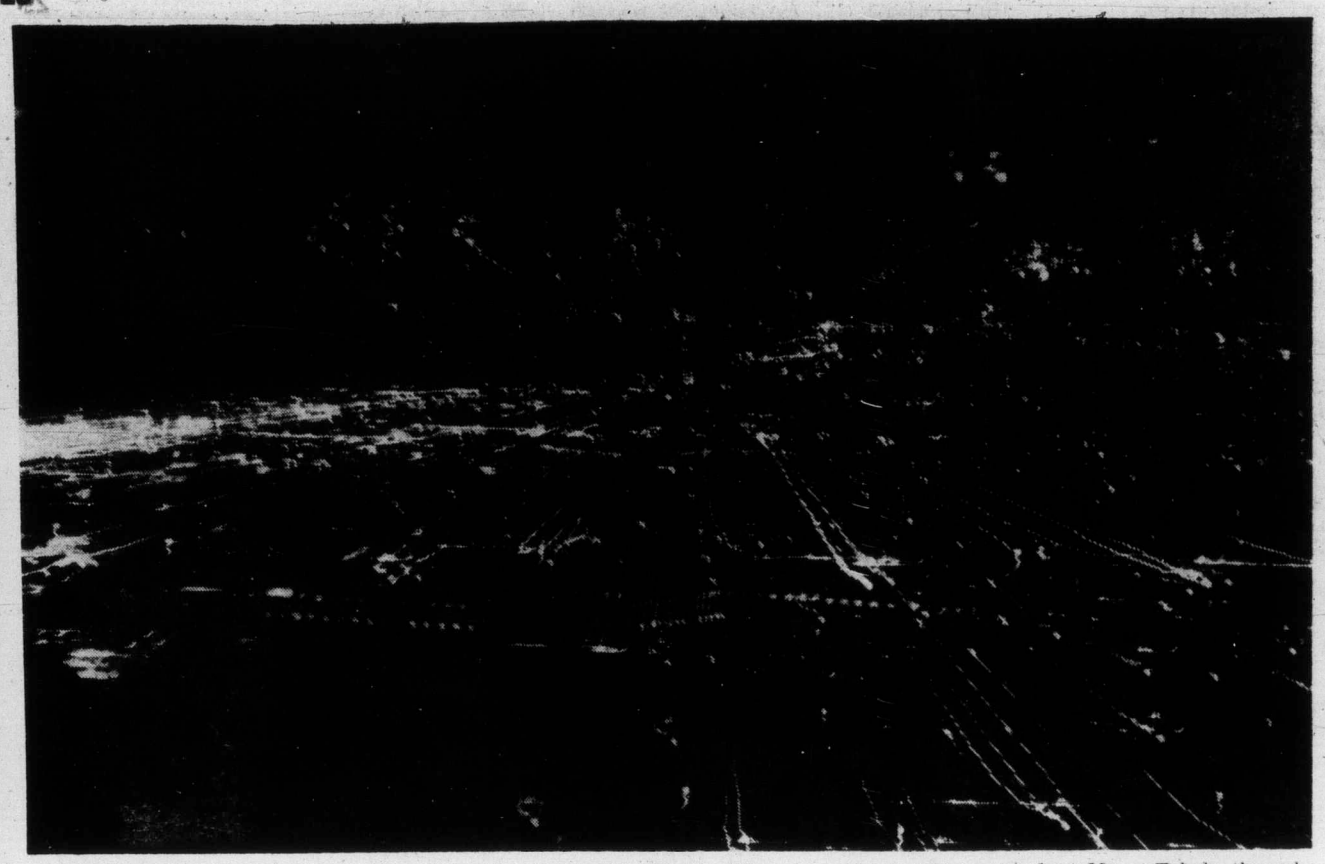

Huh?

Among other things, this is not a photo of a night electric storm. Nor is it electronic music captured on film. Strange forms and highlights show Victoria at night as seen from Mount Tolmie, through camera of Colonist photographer Alex Barta, using a zoom lens.

But it won't hang in there all summer

12.7-pound coho takes lead

Duane Winstone of Comox has taken the King Fisherman Contest coho lead with a 12.7-pound fish taken on a green and white Flashtail over the Comox Bar.

He takes the lead from Dave Webber and Don Fiekel who had held it with a 9.8-pound coho.

As a Colonist subscriber, Winstone could be in line for the pewter mug trophy for the subscriber with the heaviest cho of July, for the contest-long King Fisherman trophy and for the outboard motor from Eaton's for the biggest coho caught by a subscriber.

But, although his lead may hold for July, it certainly won't hold until the end of the contest which should see a fish more than 20 pounds top the list.

SPRING (CHINOOK)

McKenzie Esso Servicentre
F. Sherliker, 1145 Bute; 5.7, Brentwood, Strip Teaser.
Art Hadfield, 1160 Reynolds; 10.1, Oak Bay, hootchie.
E. C. Conarroe, 1848 Fairburn; 24.5, Sidney Coal Island, Strip Teaser.
W. Matheson, 1024 Nicholson; 6.6, Brentwood, Super Strip Teaser.

Cheanuh Marina
R. Pike, 827 Francis, Richmond; 25, 32, 11.8, Beechey Head, Minnow Teaser.
Bill Rudell, 681 Donovan; 36, Bedford Island, Minnow Teaser.
Armand Theberge, 848 Orono; 22.8, Beechey Head, Minnow Teaser.
T. W. Burt, 553 Riel Place; 18.0, Beechey Head, Minnow Teaser.
Dave Anderson, 666 Happy Valley; 21.8, 12.0, Beechey Head, Strip Teaser.
Donald Alexander, 666 Happy Valley; 28.0, Beechey Head, Minnow Teaser.
Tom Derry, 113 Island Highway; 10.0, Beechey Head, Minnow Teaser.
O. Stanyer, 1743 Pembroke; 5.8, Beechey Head, Minnow Teaser.
Art Seibel, 6690 Welch; 10.4, Beechey Head, Minnow Teaser.
David Gee, 553 Riel Place; 13.0, Beechey Head, Minnow Teaser.
Dennis Charles, Box 3853 East Sooke Road, Sooke; 28.4, Bedford Island, Minnow Teaser.
Gary Wong, 400 Baleskine; 16.0, Beechey Head, Minnow Teaser.
Lorne Ames, 1704 Myrtle; 12.0, Minnow Teaser.
Tony Carson, 1258 Burnside; 10.0, Becher Bay, Minnow Teaser.
R. D. Webster, 5922 Old East Road; 21.8, 15.8, Beechey Head, Minnow Teaser.
Dean Forsythe, 3881 Olivia Place; 28.0, Beechey Head, Minnow Teaser.
Joe Szauer Junior, 2540 Roseberry; 28.0, 18.8, Beechey Head, Minnow Teaser.
D. Preuss, 150 Kamloops; 28.0, Beechey Head, red hootchie.
Ralph Jay, 105 Cowichan; 28.8, Secretary Island, Minnow Teaser.
Bud Wright, 568 Langholme; 12.0, Beechey Head.
Phil Cornforth, 302 Bessborough; 29.0, 5.0, Beechey Head, Minnow Teaser.
J. C. Semenowich, 2905 Mount Wells Drive; 12.0, 5.8, Beechey Head, Strip Teaser.
W. Ona, Box 5144 Street B; 31.8, 24.8, Beechey Head, Strip Teaser.
Larry Biggs, 2627 Prior; 9.5, Becher Bay, Minnow Teaser.
P. T. Presidente, 805 Alvarado Terrace; 11.8, Beechey Head, Minnow Teaser.
Anna Semenowich, 2905 Mount Wells Drive; 6.0, Beechey Head, Strip Teaser.
Doug Casey, 635 Jadel Drive; 12.8, Beechey Head, Strip Teaser.
Don Vail, 783 Hutchinson; 11.8, Beechey Head, Strip Teaser.

Canoe Cove Marina Service Station
Toni Henderson, 6560 Rey Road; 13.0, Fairfax Point, Super Strip Teaser.
Lee Henderson, 6560 Rey Road; **5.8, Coal Island,** Super Strip Teaser.
John A. Henderson, 6560 Rey Road; 26.0, Fairfax Point, Super Strip Teaser.

McDonell Marina
Chris Hesketh, R.R. 3 Lanes Road, Cobble Hill; 20.0 9.2, 22.4, 12.6, Bold Bluff, Super Strip Teaser.
Roy W. Smith, 4146 Gibbins Road, Duncan; 10.1, 21.2, Sansum Narrows, minnow.
Frieda Hesketh, R.R. 2 Lanes Road, Cobble Hill, 10.4, 9.6, 12.8, 10.4, Bold Bluff, Super Strip Teaser.
Kirk Hesketh, R.R. 2 Lanes Road, Cobble Hill, 9.6, Bold Bluff, Super Strip Teaser.
R. Edmonds, 2133 Neit; 12.1, 5.0, Narrows, Strip Teaser.
Dick James, 2988 Eastdowne; 7.0, Cowichan Bay, Strip Teaser.

Pier 66
Larry Easton, R.R. 2 Cherry **Point** Road, Cobble Hill; 8.12, 15.8, 11.0, 17.8, 8.8, Bold Bluff, plug herring.
Bradley Hasanen, 3835 Tilhcum Road; 9.1, 21.4, Sansum Narrows, herring strip teaser.
Sheila Kamill, Box 790, Sooke; 12.0, 6.3, 5.12, Narrows, Cowichan, herring bait.

Bucky's Sport Shop
Robert Green, 6335 Wicks, Duncan; 7.4, 17.12, Sansum Narrows, herring.
Larry Green, 6335 Wicks, Duncan; 10.12, Sansum Narrows, herring.

Jim's Sporting Goods
Rollston Hardware
Robert Green, 6335 Wicks Rd., Duncan; 20.11, Bold Bluff, herring plug.
Fred Mercer, 5965 Duchars Dr., Duncan; 25.0, Sansum Narrows, herring.
Art Carrol, 114 Ryan Place, Ladysmith; 24.8, Coffin Point, herring.

Beachcomber Marina
Jon L. Walter, 1312 Bradley, Bremerton, Washington; 12.4, Mistaken Island, yellow Flashtail.
Dave Fanshaw, 189 McLean Drive, Prince George; 13.12, Gerald Island, Strip Teaser.
Jim Koster, 774 Quilchena Crescent, Nanaimo; 11.11, Mistaken Island, yellow hootchie.
Andy Thomas, 411 Latham, Port Alberni; 14.8, Mistaken Island, Andy Thomas, yellow squid.
Ralph Harris, 2795 Shoreline; 12.2, Mistaken Island, green and white Flashtail.
R. M. Hunt, 2785 Dorset Road; 9.0, Bold Bluff, Strip Teaser.

Bowser Bill's Trailer Town
Larry Griffin, 4159 West 172 Street, Torrance, California; 14.8, Chrome Island, green Hootchie.
Allan H. McLellan, 126 Stanford, Parksville; 6.0, Chrome Island, Tom Mack.
Richard Noga, 6647 Walker, Burnaby; 14.0, Chrome Island, green and white Hootchie.

Rustic Motels Ltd.
John Ebert, Box 340, Campbell River; 9.4, 11.0, River Mouth, Stingsilda.
Russell Herkes, 2948 Oriole; 7.0, Frenchman's Pool, herring strip.
Anita Rankin, 12415-51st Avenue, Edmonton; 12.0, Cape Mudge, fly.
K. C. Arniel, Island Highway; 5.0, 7.2, 8.8, River Mouth, Stingsilda.
Lois Herkes, 2948 Oriole; 7.2, Frenchman's Pool, herring strip.

COHO

Malahat Marina
R. Bayne, 2090 Stonenewer; 5.12, Hatch Point, green Flashtail.

Beachcomber Marina
(Mrs.) Lindy Burke, R.R. 1, Lantzville; 6.3; 6.5, Ballenas Island, Andy Thomas, yellow squid.
Audrey Harris, 2795 Shoreline Drive; 5.12, 5.9, 5.4, Mistaken Island, green Flashtail, Andy Thomas, yellow squid.
Dale Rosa, 3624 Chippendale, Calgary; 7.7, Lasquitte, Henry Smith.
Doreen Janicki, 503-11th Avenue South Port Alberni; 5.4, Mistaken Island, Hootchie.
Bill Kent, General Delivery, Nanoose Bay; 6.10 Mistaken Island, minnow.
Wayne Bergh, 1751 Christmas; 5.8, Mistaken Island, green and yellow Hootchie.
Jim Simmons, 701-9th Avenue South, Port Alberni; 5.4, Ballenas Island, yellow Hootchie.
W. W. Colley, Nanoose Bay; 5.7, Ballenas Island, blue squid.
Henry Joy, Box 431, Vermillion, Alberta; 5.8, Mistaken Island, Tom Mack.
Greg Salmon, 1011 Cameron; 5.4, Mistaken Island, Flashtail.
Gus Bergh, 1751 Christmas; 6.15, 5.2, Cottam Point, Hootchie.
Tod Gunnerud, No. 4-2780 Spencer; 6.14, Mistaken Island, Fluttertail.
F. Morris, R.R. 1, Nanoose; 7.0, Ballenas Island, Tom Mack.
Wilda Heslop, 5955 Metral Drive, Nanaimo; 5.12, Mistaken Island, red Flashtail.
Dean Squeich, 526 Clifton Road; 5.10, Mistaken Island, Andy Thomas needle fish.
Edward Irvine, Seacrest, R.R. 1 Nanoose; 5.10, Mistaken Island, yellow hootchie.
Robert Stefuik, 704-6th South, Port Alberni; 5.7, Cottam Reef, green Flashtail.
Phyllis G. Buick, 1016 Redfern Street; 5.6, Mistaken Island, minnow.
Ernie Buse, Pacific Island Estates, Parksville; 5.14, Ballenas Island, yellow squid.
Bob Hunter, Box 266, Parksville; 6.4, Gerald Island, hootchie.

'Make landlords rent to families'

Apartment managers should be required by law to rent first and second-floor suites to parents with children, according to Victoria Rental Aid Service director Jim Nelson.

Nelson says that children should not have to live more than two storeys above ground where they are at serious risk if there is a fire in the building.

Highrise living, he says, can also cause a variety of emotional problems for child and mother.

Nelson's home-finding agency at 646 Hillside is gathering names for a petition to be sent to the provincial government which highlights the plight of parents in finding rental homes for themselves and their children in Victoria.

With vacancy rates running below one per cent, he says, apartment managers are prone to discriminate against parents with children and especially against single mothers.

Often the landlords themselves are unaware of their managers' discriminatory tactics, Nelson said in an interview Monday.

The rental service petition reads: "We would like to see a law enforcement where apartment buildings must allow children on first and second floors, as well as houses and duplexes.

"Finding a home for parents with children is a very old problem and we feel it is high time something be done about it. It also could be the cause of one of the beginnings of a child's emotional problems."

Nelson also said he thought Greater Victoria's trouble-shooting Landlord and Tenant Advisory Bureau was seriously understaffed and therefore hampered in the job it was supposed to be doing.

The advisory bureau was set up in January 1973 by city bylaw to advise and educate landlords on rental matters, to mediate disputes and to investigate alleged contraventions of the law.

Nelson says the bureau — though doing a fine job within its limited capabilities — simply does not have the staff to cover the scope of operation laid down in the original bylaw.

Nelson's comments were echoed by the advisory bureau manager, Basil Wallace, who said that at the moment only he and his assistant, Margaret Rempel, were manning the bureau.

Although they can keep up with much of the work, said Wallace, they have not had the time for extensive investigation.

However, he said the bureau would probably be replaced by a Vancouver Island rentalsman by the end of the year under new provincial landlord and tenant legislation.

This government rentalsman, said Wallace, should have the staff to do a proper job.

He said that two provincially-appointed deputy rentalsmen would discuss the new plan with the bureau and its chairman, Brian Tobin, Wednesday afternoon to discuss the new plan.

Wallace said in an interview the shortage of rental housing is becoming even more acute.

He also said the provincially-imposed 8 per cent limitation on rent increases has meant that several less scrupulous landlords were cutting back on services to tenants in order to make up for it.

Wallace said that in the past two days of bureau operation, he had been notified of three separate instances in which caretakers had been withdrawn from apartments to save expense. He feared for the safety and health of the tenants if no caretaker was on hand during an emergency.

Bishops fired, bishops hired

ATHENS (AP) — The Holy Synod of the Greek Orthodox church elected 13 bishops to vacant posts Saturday only two days after it ousted nine others for alleged opposition to the church leadership.

SERVING VANCOUVER ISLAND
Sands
WE CARE
Dedicated to Service
Sensible Prices
SANDS FUNERAL CHAPELS
Your six community Chapels. Independent, Family Owned and Controlled. Sands since 1912.
A DIVISION OF SANDS
INTERNATIONAL FLIGHT CARE
Specializing in shipping to or from anywhere. Call collect.
REMOVAL AND MEMORIAL SERVICE
Covering Vancouver Island
Call Collect
A DIVISION OF SANDS
VICTORIA, 388-5155
SIDNEY, 656-2932
COLWOOD, 478-3821
DUNCAN, 746-3212
NANAIMO, 753-2032
LADYSMITH, 245-2331

ALL FUN TOURS
RENO — Departs July 27
Aug. 10, 17 and 24, and weekly in September. 7-day tour staying at the Pioneer Inn or Red Carpet. Side tours to Virginia City, Carson City, Lake Tahoe and Fun Packages.
Standard $89.50 ea. Double
De luxe $93.00 ea. Double
De luxe tour adds two dinners, two brunches, cocktails and gaming coupons for Harold's Club.
DISNEYLAND
10 days by bus — departs July 22, Aug. 17 and Sept. 21
Includes admission to Disneyland, Japanese Deer Village, Knott's Berry Farm and Wax Museum. Side trip to Tijuana, Mexico.
FLIGHTS FROM VANCOUVER
8 Days — July 20 to Aug. 31
CALIFORNIA
Departs July 21, Aug. 4 and 18
Includes first night party, California Redwood route, 15 attractions in Disneyland, Wax Museum, Sea World, Knott's Berry Farm. Side trips to Tijuana, San Juan Capistrano, San Francisco, San Diego, Las Vegas Strip, Reno.
ALL FUN TOURS include $1,000 Excess Hospital and Medical Insurance and you travel by stereo filled, air conditioned, restroom equipped buses.
ALL FUN TRAVEL
818 Douglas Street Phone 383-9123

NOTICE TO CREDITORS AND OTHERS IN THE MATTER OF THE ESTATE OF MARY SARAH ELIZABETH RUSSELL also known as Sadie Elizabeth Russell, Late of 902-435 Michigan Street, Victoria, B.C. Deceased.

NOTICE IS HEREBY GIVEN that creditors and others having claims against the estate of the above-named deceased are hereby required to send them to the undersigned Administratrix, c/o 302-612 View Street, Victoria, B.C. before the 19th day of August, A.D. 1974 after which date the Executrix will distribute the said estate amongst the parties entitled thereto, having regard only to the claims of which she then has notice.

MARIE ANNE ORLANDO
Administratrix
By her Solicitors
MESSRS. HORNE, COUPAR & MacMINN

KILSHAWS
1115 Fort St.
AUCTION
29 PERSIAN CHINESE AND BRITISH INDIA RUGS
(Fine Mats to 9'x12' and 12'x20')
Crown Derby — Limoges
Satsuma — Imari
SILVER
ANTIQUES
Eskimo and Indian Carvings
Rosewood and Mahogany Tables
Carriage & French Marble Clocks
MILITARY CHEST
Watercolors, Oil paintings, Prints
(S. McClure — N. Drummond)
PREVIEW
Wednesday, Thursday and until saletime
FRIDAY at 7:00
KILSHAWS AUCTIONEERS LTD.
1115 Fort St. 384-6441

AUCTION SALE
Wed., July 17th
7:00 p.m.
Canadiana Furniture from Ontario, Manitoba, Saskatchewan, Alberta and B.C.
ANTIQUES
12 Rocking Chairs (all types), Jug and Basin Sets, Crocks, Commodes, Sideboards, 25 Oil Lamps (gone with the wind, etc.), Oak Furniture, Paintings and Frames, Roll Top Desk, Wood Stoves, Beaver Sealer, Round Table and Chairs, Beds, Dressers, Wooden Pump, Oak Barrels, China, Dining Room Suite, Sets of Chairs, Bookcases, Desks, Lounges, Hall Bench (oak), etc., etc., etc.
AT THE AUCTION GALLERY
966 Yates Street
Still Time to Consign Your Antiques for This Sale!
FREE PICK-UP SERVICE
PHONE 383-2524

LUNDS
926 Fort Street
ESTATE AND CONSIGNED FURNISHINGS BY AUCTION
TONIGHT AT 7:30
VIEW UNTIL SALETIME
PIANO
'Electrohome' Stereo
(Used 6 Months)
Grandfather Clock
SUITES FOR ALL ROOMS
HIDE-A-BED
OAK FURNITURE
PR. OF MAHOGANY BUREAU DESKS
MAJOR APPLIANCES
ESTATE JEWELRY
LUNDS AUCTIONEERS & APPRAISERS PHONE 386-3308

Get In On a Good Thing
1974 FORD TRUCKS
And Get a Good Deal
RIGHT NOW!
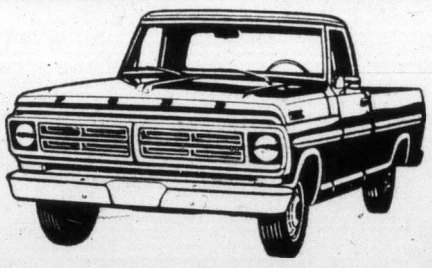
• Econolines
• Couriers
• 4x4's
• Super Cabs
• Crew Cabs
• Club Wagons
• 1-Ton Cab and Chassis
BUDGET YOUR PURCHASE THROUGH FORD MOTOR CREDIT!
BUY NOW
Over 50 Ford Trucks to Choose From
Example:

1974 FORD F100 PICKUP	$3620.00
—5100 G.V.W. Package	58.70
—302 V8	205.20
—Explorer Package "B" (Includes power steering and automatic)	617.90
—Radio	87.90
—Cigar Lighter	6.90
—Rear Step Bumper	60.90
—G78x15 White Side Wall Tires	39.10
—Freight	228.00
—Preparation and Conditioning	40.00
PAY ONLY	$4964.60

PETER POLLEN FORD
YATES at COOK STREET Phone 384-1144
(Dealer Licence D6830)

JULY 31 . . . IS OUR FISCAL YEAR-END
$1,000,000 Stock
MUST BE CLEARED NOW!
Fine Furniture, Appliances, Color TVs, Stereos, Bedding, etc.
NO Reasonable Offer Refused!
Holds, Layaways, Exchanges, Refunds.
Free Delivery, Free Financing.
Storewide Sale NOW ON
Many Items Are Reduced and Some Are CLEARING AS LOW AS ½ PRICE AND SOME EVEN LESS . . .
SHOP Early, SHOP Often, SHOP, Compare!
NEW SPECIALS EVERY HOUR
We are continually slashing prices throughout the store and are replacing it with fresh stock from the Warehouse. We are selling floor stock only . . . We want you to see the goods you're buying . . . sit on it, feel it . . . pinch it . . . look it over . . . Shop and compare . . . You'll like it!
BIG SAVINGS ARE YOURS, ALL WE ASK
Removal of Your Purchase Within 24 Hours
First Come, First Served . . . While They Last!
All advertised items are subject to prior sale. Many are one only.

Item Description—	Reg. List	Clearance Price
B. P. John Sectional Suite	799.95	399.00
Corner Bench, Dinette Table, 2 Chairs	429.95	278.00
Colonial Hi Back Sofa and Chair	549.95	279.00
3-Pce. Smoked Glass Table Set	350.00	175.00
Luxury Velvet Sofa by B. P. John	750.00	299.00
15 Cu. Ft. Admiral Freezer	299.95	269.95
30" Admiral Connoisseur Range	505.95	368.00
B. P. John Luxury Velvet Sofa	729.50	365.00
Floral Colonial Loveseat	440.00	336.00
5-Pce. Solid Wool Colonial Dining Room Suite	499.95	359.00
Simmons Hide-a-Bed	365.00	299.00
Simmons Loveseat Hide-a-Bed	414.95	318.00
Luxury Spanish Sofa and 2 Chairs	1308.00	798.00
18 Cu. Ft. Fridge/Freezer	678.95	528.00
26" Admiral 100% Solid State Color TV	879.95	549.00
Magnavox Top of the Line Stereo	995.95	695.00

THE TRADERS
715 FINLAYSON ST. (Top of the Town) PHONE 388-6264

POGO

RIP KIRBY

BLONDIE

MARY WORTH

HI and LOIS

KERRY DRAKE

ARCHIE

JUDGE PARKER

LI'L ABNER

MORGAN

M.V. Chesnut's Garden notes

"The roots of the Iris, crushed and laid plaisterwise upon the face of man or woman, doth in two daies at the most take away the blacknesse or blewnesse of any stroke or bruse." — John Gerald's Herbal, 1597.

I imagine almost every garden hereabouts contains at least one plant of the bearded iris, known affectionately to our grandmothers as "flags."

I doesn't seem to be so generally known, though, that we are coming up now to the best time of the year for digging up, dividing and replanting iris clumps. This is also the preferred time of the year for the buying and planting of new varieties.

★ ★ ★

Mind you, there isn't any particular rush about this job of taking up, dividing and replanting the iris clumps; many successful gardeners put this off until late summer or even early fall without encountering any ill effects.

To my mind, though, there are solid advantages in getting the job done as soon as possible after the flowers fade. This gives the new plantings more time to get themselves firmly anchored in the soil before winter.

In taking up iris, lift the roots with considerable gentleness to avoid root breakage, easing them out of the ground with a flat-tined digging fork, prying up gently first from one side then from the other.

If your soil is at all heavy and sticky, it is a good idea to sit the clumps on the grass and wash off the soil with the garden hose so you can see what you are doing, then cut up the fleshy roots with a sharp knife or an old hacksaw blade.

★ ★ ★

These fleshy roots, incidentally, are called rhizomes. Lilies and onions have bulbs, dahlias and potatoes have tubers, gladiolus have cormis, but the iris has rhizomes.

Don't cut up your clumps into TOO small pieces. If you wanted to multiply your iris stock considerably, you COULD divide into single rhizomes, each with one single fan of leaves, but these would take from two to three years to develop into decent flowering plants. For bloom next year, allow two or three fans of leaves to each piece to be replanted.

★ ★ ★

In selecting a new site, choose a position in full sun. While the bearded iris will perform after a fashion in partial shade, the plant is really a sun-worshipper and never gives its best without a good baking in the sun.

The new site should be rototilled or dug over to the full depth of the spade, incorporating generous quantities of very old rotted manure to maintain a high content of humus and fibre.

Many garden books warn against the use of manure with iris, but while it is true that fresh stuff is poison to all fleshy rooted plants, well-decayed dung can do nothing but good.

Add a light scattering of a high-phosphate fertilizer, one scant cupful per square yard; any fertilizer recommended for potatoes will meet the needs of the iris.

In planting, set the rhizomes in the ground horizontally, with the fine bottom roots pointing outward and downward, but the top surface of the rhizome itself is only just barely covered. This is a point on which many novice gardeners go wrong — they plant much too deeply.

The new divisions should be spaced about a foot apart but not formally or in a line; the iris is a rather formal-looking, stylized plant in itself, and any formal arrangement would look stiff and unnatural.

★ ★ ★

It is best to make little groups of the plants here and there in the bed, with three to five plants in each grouping.

After transplanting, the fan of leaves should be trimmed back with scissors about halfway to the ground, and for esthetic reasons it is a good idea to make your cut in the form of an inverted V. Cutting back the foliage reduces the strain on the roots while the plant is settling into its new home.

Art Buchwald

To Frank Sinatra.
Wherever You Are
Dear Blue Eyes,

I just wanted to tell you how shocked all of us here in America were when we heard the Australians had cut off your room service and refused to refuel your private airplane just because you called women reporters "$1.50 hookers" and said male reporters were "parasites who never do an honest day's work in their life." I mean didn't they know who they were messing with?

As soon as the bulletin came out on the wire services, I called the White House and said, "What are you going to do about Frank?" and you know what the joker on the phone said? "Frank who?" That just shows you what shape the White House is in since all your pals left. I'll tell you one thing. If Spiro was still there, they wouldn't have asked "Frank who?".

So I told them, "Frank Sinatra, the chairman of the board, ol' blue eyes himself. The Aussies are holding him hostage because he insulted the press and his people started beating up on reporters. What are you going to do about it?"

Well, you know what the bumpkin said? "That's an internal matter between Mr. Sinatra and the Australians." That really got me sore and I said, "Do you know Frank gave more than $100,000 to Nixon's campaign? Doesn't he get a little service for that?"

★ ★ ★

So this flunky said, "What do you want us to do?"

"Nuke 'em!" I said.

"Nuke 'em?" he answered like he was shocked or something.

"Frank would want it that way," I told him.

"We can't drop a nuclear bomb on Australia just because Mr. Sinatra can't get room service," he tells me.

So I said, "Check it out with Kissinger before you say no. He owes Frank a favor."

I din't get any satisfaction from the White House so I called the Australian embassy and got the ambassador on the line. I said unless the prime minister of his country personally apologized to you, Maxine Cheshire would throw a picket line around his embassy and cut off his water and gas. He got a little nervous about that, but he said Australia was a free country and he couldn't do anything about what unions over there decided to do to you. How do you like that, Frank? A free country and they won't even let you rough up a few newspapermen.

★ ★

I told him he wasn't messing around with some pop singer. I said you were the greatest enchilada of them all. I said unless you got some satisfaction for the way you were treated, America was going to lay on a boycott of kangaroo meat that would make the Aussies' heads spin.

I think I got the message through because he said he would get in touch with his government and report back to me.

I know you're wondering why I'm doing all this for you. The truth is I'm not only doing it for you but for every American entertainer in the world.

Unless we stand up for your rights, the United States is going to be treated like a pitiful helpless giant. Look what they did to Sammy Davis in Monaco. If we had nuked 'em after Sammy wasn't invited to a cocktail party at the palace, you wouldn't have had all that trouble in Australia. We've got to draw the line somewhere, and your as good a case as any.

Sure, you worked things out in Australia for the moment. But I wanted you to know how we feel about you here in Washington. Whatever you do abroad is okay with us because you did it your way!

Have a nice day-
A.B.

Sydney Harris

The next time you're tempted to downgrade a child of yours — or anyone's — try to keep in mind a fascinating experiment made by some educational psychologists at Harvard not long ago.

They selected an average public school near San Francisco and conducted intelligence testing at one of the grade levels. Then, wholly at random, they picked a group of children that included the dullest through the brightest — and told the teachers that this group comprised the highest element in intelligence, studiousness, alertness, and so on.

★ ★ ★

A year later they returned and gave the whole grade level another intelligence test. And it was found that the special group had raised its IQ by 20 to 25 points in that time, far in excess of the rest of the grade.

What made the difference? It was what psychologists grandly call "the theory of fulfilled expectations." The teachers expected these children to do well, gave them special attention, encouraged and praised them, treated them with affection and respect. And even the dullest children in the group responded remarkably to these expectations.

(A singular experiment later in Oklahoma confirmed that these results were not accidental or unique.)

★ ★ ★

Within their limits — which are broader than most of us imagine — people live up, or down, to the expectations of those around them.

If these expectations are low, performance will be low. Children, especially, are influenced by the way they are perceived by the adults nearest them; they take their intellectual and emotional cue, as it were, from the attitudes and reactions of authority figures such as parents and teachers.

Now, what is vicious about the theory of fulfilled expectations is its circularity: when the child is perceived as low, he is treated as low, and the more he is treated as low, the lower he feels, and the less motivated to raise himself against these odds. Many simply give up in desperation and proceed to act out the worst expectations of them.

And what is true for individuals is true, pari passu, for groups as well. As long as the untouchables in India were regarded with contempt, they seemed incapable of rising above their menial level; but no sooner had Gandhi abolished this distinction than many of them proved as capable, even in high government posts, as anyone else.

Another dramatic illustration is the status of the Irish in the U.S., as compared with England. It is not only children who respond positively and creatively to an environment that expects the best rather than predicts the worst.

James Bacon's Hollywood

HOLLYWOOD — How quickly and cruelly can the cutting room cloud over a glorious moment in the sun.

Kim Dinucci, the 18-year-old shapely waitress, has been cut out of The Klansman, starring **Richard Burton** and **Lee Marvin.**

Kim is the blonde who wears a $456 trinket bought her by Burton.

She was working in an Oroville coffee shop when Burton spotted her. "You remind me of my daughter **Kate,**" he said. And then in an aside to director **Terence Young**: "Why not give this girl a role in the movie?"

Then Richard took Kim and some other people to lunch. Enroute he stopped off at a jewelry store to buy a gift for his then-wife **Elizabeth Taylor.**

Purely to amuse himself, he bought Kim a gift. He bought a member of his entourage a watch and even told the girl clerk behind the counter to pick out something for herself.

It was just Richard at his generous best. Nothing more. Unfortunately, it all happened while a junket of some 80 newsmen from around the world was visiting the location.

Eager for a sensational story — even when presented with the true facts by eyewitnesses — they splashed word around the world that Richard was having a romance with the buxom Kim.

Not so. Even Kim, to this day, calls it all pure garbage but the fan magazines jumped on. So did the TV talk shows. The more she denies it, the more the public believes it. It was never so.

Kim has lost her hometown boyfriend. Burton has lost his wife.

Worse, Kim's scene with Richard and veteran actor **David Huddleston** was cut from the picture.

"It was a good scene too," said one who had seen the first rough cut. "But you know how it is in the movies. Some scenes make it, others don't."

Kim is back home in Oroville. So is **Anne De Angelo,** the mother of three who also had a brief moment in the sun with Burton. An airline stewardess who also got into the act after Elizabeth left town is flying to Europe, asking passengers: "Will you have a cocktail before we serve dinner?"

Meanwhile, Richard is in Europe with **Ellen Rossen,** 27, daughter of the late film director **Robert Rossen** who directed Richard in Alexander the Great, released in 1956.

Elizabeth is also in Europe with **Henri Wynberg,** the used car salesman who was staked by car dealer pals to his pursuit of the world's most beautiful actress. Object: to become husband number six.

PIXies By Wohl

the Bay

THE KITCHEN WIZARD

Baycrest Self-Cleaning Range

It's nice to have some magic help in the kitchen. That's why you ought to buy a range that gives complete oven cleaning at the turn of the dial. The Baycrest Self-Cleaning Range. A treat for both you and your kitchen.

Available in white for only

$469

(Avocado or Harvest Gold $10 extra)

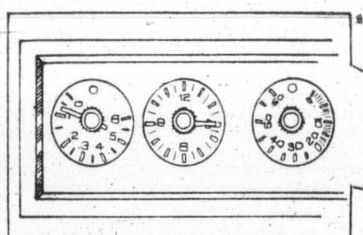

Auto Clock Controlled Oven means automatic oven operation. Just set the time of cooking and then relax.

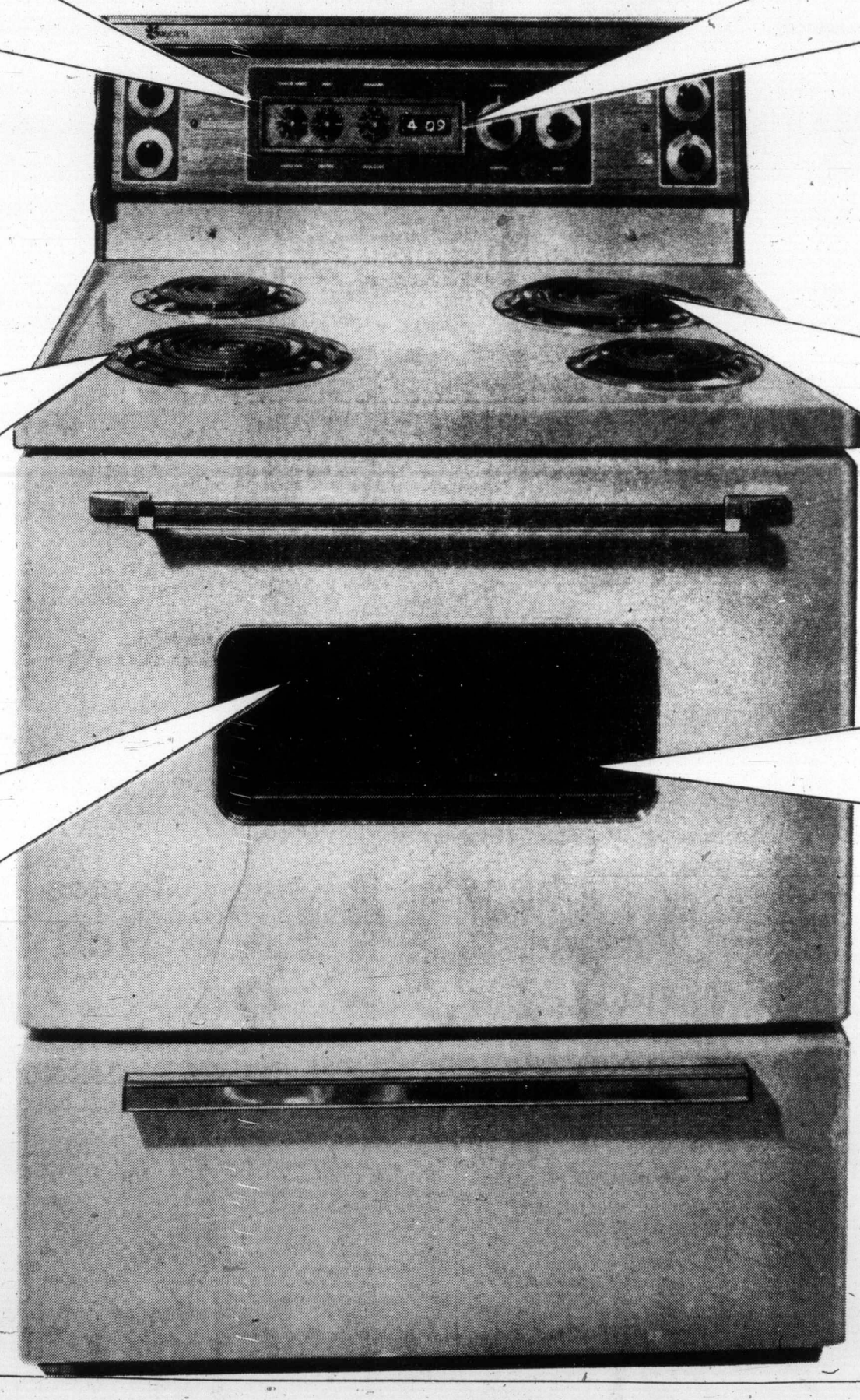

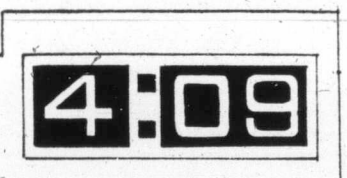

Digital Clock Timer tell you the time at a glance in easy to read numerals.

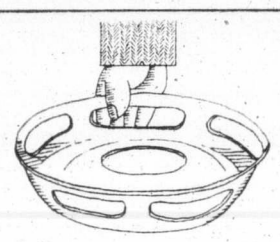

Self Cleaning Bowls with Porcelain Finish. A chemical fusion of glass on steel that resists heat, stains, and chipping.

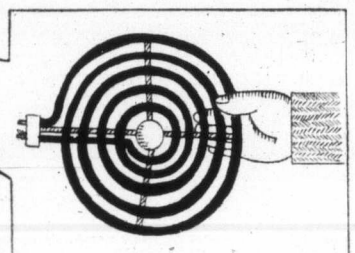

Plug-Out Surface Elements are infinite heat controlled for even temperature distribution.

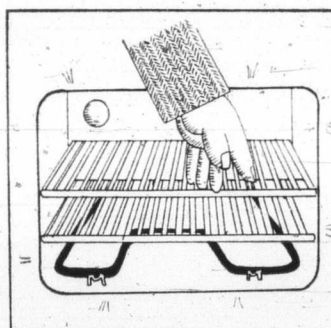

Self Cleaning Oven burns away all soil to a fine ash that can be easily swept away. Door locks automatically until cycle is complete.

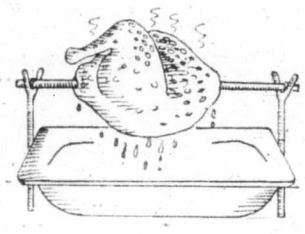

Automatic Rotisserie rotates your meat allowing it to baste itself with natural juices. It's a barb-que on your own kitchen range.

Major Appliances, Downtown (sixth floor), Richmond, Lougheed, Surrey, Champlain, Victoria.

Where competitive prices are a policy, not just a promise.

DAILY STORE HOURS 9:30 A.M. TO 5:30 P.M. THURSDAY AND FRIDAY TO 9:30 P.M.
PHONE 385-1311. FREE CUSTOMER PARKING.

Hudson's Bay Company

Island
Ph. 746-6181
Financial Centre
435 Trunk Road
Duncan

The Daily Colonist.

Vancouver Island's Leading Newspaper Since 1858

Cloudy, high 68
Weather Details On Page 2

No. 39 – 116th Year
VICTORIA, BRITISH COLUMBIA, TUESDAY, JULY 16, 1974
15 CENTS DAILY
20 CENTS SUNDAY

West like tinder-dry forest—Baldwin

OTTAWA (UPI) — The results of Canada's July 8 election show the West has rejected Central Canada and is now more likely to separate from the rest of the country than Quebec ever was, a prominent Conservative member of parliament said Monday.

Gerald Baldwin, onetime Conservative house leader and an elected representative from Alberta, the province which gave no seats to the Liberal government, said in a bitter post-election statement he was amazed at the lack of notice given "to the warning contained in the western vote."

"The situation is not unlike that of a tinder-dry forest which needs only someone to strike a match to cause a conflagration," he said, maintaining that Prime Minister Trudeau's Liberals had received a mandate from Central Canada and rejection in the West.

"There is more potential for a dissolution of the bonds of nationalism now in the western provinces than there ever was in Quebec, where the economic consequences of separatism were always factors which prompted Quebecois to vote to stay in confederation.

"The economy of the West is viable and could sustain an independent state with ease — and this is very obvious to westerners — and more of them are openly saying so," Baldwin said.

Nearly three quarters of those who voted in the West in the last election, he said, "decisively rejected not just Trudeau and his Liberals, but the eastern establishment."

For this reason, he said he wanted to present what he called a caveat warning against:

● "Any attempt to use the big stick to deprive westerners of their equity in their own natural resources.

● "Delay in remedying the wrongs of the past and finding antidotes in relation to transportation problems and the establishment of western industry."

● Continuation of "such pseudo national and eastern dominated organizations such as the Canadian Broadcasting Corporation, whose Toronto-based clique engages in patronizing putdowns of the West."

● "The devastating cost of the sickly programs of state welfarism and guaranteed idleness emanating from Ottawa (which are) unacceptable in the West."

"The prime minister has a majority and a mandate in Central Canada. He has neither from the West," he said.

"We cannot wait because time does not wait. We cannot wait because delay would set in motion a course of events which could only lead to disaster," he said.

Greco-Turk alert

Makarios pledges to fight on

UPI, AP, AFP

National guard officers seeking union with Greece overthrew President Makarios of Cyprus Monday, Radio Nicosia announced, but in an emotional broadcast, a voice identified as that of Makarios vowed to fight on.

Radio Nicosia in the Cypriot capital said Makarios was killed in the coup and newspaper publisher Nicos Sampson had been sworn in as president of the Mediterranean island republic whose population is four-fifths Greek and one-fifth Turkish.

The coup report heightened tension between Greece and Turkey. Both countries put their armed forces on full alert.

According to a pooled dispatch received from Nicosia, Makarios made his way to a hidden radio station in Cyprus and declared, "I was the target for the Athens military Junta. But they have failed.

"The military coup by the junta will not succeed. The only thing they have managed to achieve so far was to take over the Cyprus Broadcasting Corporation," the broadcast said.

"They have decided to destroy Cyprus and its people," the deep voice went on. "But they will not succeed. They will have to face the determination of the people of Cyprus to resist and to fight."

Quivering with emotion, the voice went on to declare, "Together we will carry on the sacred resistance and win freedom. Long live freedom. Long live Cyprus."

Greece and Turkey's allies in the North Atlantic Treaty Organization urged calm following the reported coup. The Soviet Union demanded that Greece "put an immediate end to the open interference in the internal affairs of the republic of Cyprus."

Other broadcasts indicated Makarios, 60, was alive and asking for United Nations intervention.

UN Secretary General Kurt Waldheim was keeping in close touch. So far the 2,000-man UN peace-keeping force on the island has not intervened.

Radio Nicosia said Greek Cypriot national guard troops, who are led by 650 officers imported from Greece to train them, stormed the presidential palace and eliminated all resistance with the capture of 942 reservists loyal to Makarios.

Greece and Turkey, which nearly went to war over Cyprus in 1964 and 1967, put their armed forces on full alert. The United States, Canada and Great Britain, fellow members with Greece and Turkey in NATO, expressed concern that another Greco-Turkish confrontation would damage western power in the eastern Mediterranean.

Continued on Page 2

Canadians said safe on Cyprus

Canada has been assured by the United Nations force in Cyprus there were no injuries among Canadian military personnel during the takeover of President Makarios' government by Greek-led Cypriot troops, CFB Esquimalt was informed Monday.

Only two of the 486 Canadian Forces personnel stationed on the island are from Greater Victoria, Maj. Denny Ryan, regional information officer for the armed forces, said.

They are Sgt. D. K. MacDonald, traffic technician with the base transport office, in Cyprus since February, and PO S.R. Hewson, an administrative clerk on the staff of base maintenance, in Cyprus since March.

Both are from CFB Esquimalt. No one from Work Point barracks is in Cyprus.

Rest of the 486 total is comprised of 405 members of the Edmonton-based Canadian Airborne regiment, support personnel, and Canadian members of the UN Cyprus headquarters.

Sixteen students from Brock

Continued on Page 2

Problems remain in forest crisis

The labor crisis in B.C.'s forest industry has eased, although a few problems remain.

Pulp and paper workers have returned to work, ending a general walkout which began Wednesday.

But about one-third of the coast members of the International Woodworkers of America were still off the job Monday, despite the wishes of their union which reached a tentative agreement with the forest industry last week. They were expected to return to work later this week.

As far as the Victoria IWA local was concerned, a union official said Monday the situation was "confused."

He gave the following breakdown of approximately 2,000 members of the local:

● B.C. Forest Products sawmill division, Garbally Road — About 400 employees were to return to work on the graveyard shift Monday.

● B.C. Forest Products plywood division, Gorge Road — About 400 employees voted to stay off work until the new contract is voted upon.

● Victoria Plywood, Admirals Road — Green-end workers were to go on graveyard shift Monday.

● Sooke Forest Products — Maintenance men only will return to work today, five days before production workers return. An IWA spokesman said there were some serious breakdowns of equipment during the firm's last shift.

● Butler Bros. at Sooke and Canada Puget Sound Co. workers at Jordan River — Return to work at 8 a.m. today.

In the Duncan-Nanaimo local, plant and camp chairmen of the IWA decided at a special meeting Monday to return to work Wednesday. The chairmen reportedly agreed with the local's executive that it would be folly for members to continue to lose wages pending the outcome of the vote on the proposed settlement.

Fernie Viala, president of the local, said he was pleased with the support given to the executive board, and urged members to make known their wish to return to work at division crew meetings today.

A spokesman for the 5,500-member IWA local in Port Alberni said his men were not working Monday because of problems in starting up work, not because of worker dissatisfaction with the latest contract proposal. He said he expected the men to be back at work Tuesday.

The 1,200-member Courtenay-Campbell River local was to meet Wednesday to decide whether to return to work.

The 11-member IWA negotiating committee Friday unanimously recommended acceptance of a revised one-year contract offer. The first offer recommended by the negotiating committee was narrowly defeated by the membership in a vote which saw about 5,000 rejected ballots

Continued on Page 2

—AP

Lending muscle to protest

Angry French farmers protesting reduced incomes throw Argentine meat into sea after it was unloaded from Argentine ship Rio Quarto in Le Havre harbor Monday. About 2,500 pounds of meat was destroyed.

Bloodless siege ends in peace, 2 men give up

WASHINGTON (UPI) — Two convicts ended their bloodless, five-day siege in a basement cellblock of the U.S. district courthouse and were in the custody of federal marshals Monday night after a final attempt to escape failed.

Frank Gorham, 26, and Robert Jones, 25, who had seized eight hostages Thursday and kept them until Sunday morning, apparently gave themselves up to U.S. marshals. "Both men are in custody and both are unharmed," said justice department spokesman John Russell.

Russell told reporters the men hacked their way into an air duct Monday evening and got inside. They were driven back after an exchange of shots with police and tear gas.

"There was an exchange of gunfire," Russell said. "Tear gas was used. Nobody has been injured."

Russell said "the prisoners are alive," and an unidentified person, not one of the prisoners, has been arrested. He said Gorham and Jones were back in the basement lockup and were talking with U.S. marshals.

They seized eight hostages Thursday and 14 other prisoners were in the cellblock. They released one deputy marshal Thursday night and all but one of the prisoners on Saturday. The other seven hostages escaped Sunday morning and the last prisoner was released Sunday night.

By sporadically interrupting the utilities in the cellblock, controlling the food supply, and even turning on the heat to raise the jail's temperature to 100 degrees, the authorities made it clear the convicts were at their mercy.

Gorham and Jones said Monday they were ready to surrender peacefully.

'So sorry' man told, and he was

TORONTO (UPI) — These days, even a bank robber has to wait his turn. A man walked into a downtown Royal Bank branch shortly before noon Monday and handed a teller a note demanding money.

Police said the teller coolly told the man he would have to wait until another teller was free.

"You'll have to wait a minute. There is a chair over there. Please sit down," the teller told the man.

Like any good bank customer, he did as he was told.

Meanwhile, police were called. A suspect was later taken into custody, police said.

Israel 'won't talk' to Arab guerrillas

UPI, Reuter

JERUSALEM — Prime Minister Yitzhak Rabin said Monday Israel would not negotiate a Middle East settlement with the Palestine Liberation Organization, even if the guerrilla group is included in a Jordanian peace delegation.

He said the Palestinian problem should be resolved only after Israel reaches a peace agreement with the Arab states.

"I don't see any possibility for negotiations between Israel and what is called the PLO," Rabin said. "The negotiations should be between countries, not between countries and organizations."

Last week, Information Minister Aharon Yaariv said the Israeli government would consider negotiating with Palestinian guerrillas, but only after the commandos end their terrorist attacks and reject the goal of destroying Israel.

Retired Brig.-Gen. S. L. A. Marshall, a noted American military analyst, predicted in Huntsville, Ala., Sunday that a major Mideast war will break out again in three to five years, the time it will take for the Arabs and Israelis to restore their military capability.

In New York, the head of the Palestine Liberation Organization, Yasser Arafat, says he has no choice but to continue guerrilla raids inside Israel, Newsweek magazine reported Sunday.

Armed mobs fight in Angola clashes

JOHANNESBURG (UPI) — Armed bands fought Monday in the streets of Luanda, capital of the Portuguese West African territory of Angola, Radio South Africa said. Fifteen persons were reported killed and 50 injured.

"It is a closed city tonight with no one on the streets and very little traffic," the radio's correspondent in Luanda said.

Military authorities recalled troops on leave as a result of the fighting, the worst since the Lisbon junta restored political freedoms after the April 25 coup.

Since then diplomatic sources have reported increased racial tension between white settlers and the colony's majority black population.

First reports gave no indication whether the clashes were racial, but they said fighting began at the burial of seven blacks killed in feuds last week between white taxi drivers and Africans in the seaside city's shanty townships.

Olympic draw tonight

EDMONTON (CP) — The second Olympic Lottery Canada draw in Edmonton Tuesday night will try once again to make one lucky Canadian an instant millionaire.

In the first Olympic draw in April, the first prize of $1 million was shared by nine women from Quebec City.

At today's draw, to be telecast by the CBC, about 3.5 million ticket numbers will be fed into a computer terminal at Edmonton Gardens before the winning numbers turn up.

The first draw will be for $25,000 with the prizes gradually increasing up to the jackpot of $1 million. The winning numbers will be flashed on an electric board at the back of the stage.

Inside Today

Test tube babies born, still alive —Page 3

Lottery win sits on ice —Page 9

Islands 'robbed' by forest firms —Page 16

Tomato growers get assured income plan —Page 16

	Page
Bridge	21
Classified	19-26
Comics	29
Crossword	22
Entertainment	13
Family	16, 17
Finance	6-8
Marine Calendar	16
Names in the News	9
Provincial Court	16
Sport	10-12
Television	20

Live drama nets death

SARASOTA, Fla. (UPI) — Declaring she was carrying out her station's policy of "bringing you the latest in blood and guts in living color," Christine Chubbuck, 29, died several hours after she shot herself on live TV. (Earlier story on Page 3.)

Family leaves after 2 deaths

HAUPPAUGE, N.Y. (UPI) — A mysterious illness which killed two young sisters has forced their father to pack up his wife and his other five children and move out of their family home in Long Island.

The dead girls' aunt said she did not think the family would ever return to their sprawling ranch-style home. "They don't want any part of that place anymore," she said. "I don't think they're going to come back, not after what happened."

A next door neighbor, James Anzalone, whose house and grounds were treated with Chlordane, a termite killer, also moved out with his wife and 2-year-old child.

"The fumes are still there and it's killing little birds. They just flop out of the air," said Mrs. Frances Impastato, the dead girls' aunt.

But health officials who worked through the weekend to determine exactly what killed 7-year-old Angelina Logue and her 4-year-old sister, Deborah, said they were unable to link the deaths to the pesticide.

Rain, rain go away—says who?

By LORRAINE ATHERTON
Colonist Reporter

Monday was St. Swithin's Day, and it rained two-hundredths of an inch at Victoria International Airport.

According to an old English legend, we can expect six weeks of rain.

"St. Swithin's if thou dost rain
For 40 days it will remain.
St. Swithin's Day if thou be fair
For 40 days 'twill rain na mair."

Don Nixon, manager of the Greater Victoria Visitors' Information Centre, was dismayed when he heard about the legend.

He said tourism in Victoria hasn't hit its peak this season, possibly because of wet weather.

He blamed the rain for chasing away tourists who might have stayed longer in a sunny Victoria.

Asked to refute the St. Swithin's Day forecast Victoria's weather office turned a deaf ear and predicted showers Tuesday and Wednesday.

To make things worse, the weather office came up with this gem from a book called Weather Facts and Fancies:

If it rains June 19, St. Trotasius Day, it will rain for 40 days, or until July 29.

July's rain stops in September, which means it will be raining on St. Bartholomew's Day, Aug. 24.

And of course, if it rains on St. Bartholomew's Day it will rain for 40 days.

That takes us to Oct. 3. But the weather of Sept. 20, 21, and 22 rules the weather of October, November and December.

It doesn't stop there.

The convoluted combination concludes that if it rains June 19, it will rain every day for the rest of the year, and for eternity.

But it did not rain in Victoria June 19, the weatherman reported.

One St. Swithin's Day ditty has another ending.

"Better it is to rise betimes,
And to make hay while sun doth shine,
Than to believe in tales and lies,
Which idle monks and friars (and weathermen?) devise."

About Islanders

Marilyn leads Close qualifiers

VANCOUVER — Marilyn Palmer is the leader at the half-way point of the qualifying test in the B.C. Ladies Close golf championship.

The defending champion, on her home grounds at the Marine Drive club, shot a two-over-par 75 Monday, and leads Caroline Larsen of Vancouver by one stroke. Billie Bartley and Gail Moore, both of Vancouver, were the only others to break 80, carding 77 and 79, respectively.

The second round of the qualifying test will be played today, and the low 16 will start match play on Wednesday.

Among the 16 leaders after 18 holes are Dale Shaw, Joan Lawson and Margaret Todd of Victoria. Mrs. Lawson shot 81, and the other two had 83.

Miss Palmer's round left no doubts but that she will again win selection to the B.C. interprovincial team. Selection is based on four test rounds and the two rounds of the Close qualifying, and she has an insurmountable lead.

Behind her in the competition for team selection is Miss Shaw, who actually had her position improved Monday despite troubles which brought her four double bogeys. Only the best four rounds are counted for team selection, and she remained at minus 15, losing no ground.

Tied for fifth place with Mrs. Lawson were Paula Phillips, Dorothy Leighton and Donna Collett of Vancouver. Holly Botham, Lorraine MacKenzie, Colleen McCulloch and Lorna McPherson of Vancouver and Susan McLeery of Kamloops were at 82, and Flo McFall of Vancouver completed the top 16 with an 83.

Surgenor series' leader, action at Western tonight

There is still a lot of racing left, but the chances are good that the International Drivers Challenge series could have a second Victoria winner.

Three Victoria drivers, including leader Ross Surgenor, are in the top 10 after the first two of the six events in the fifth annual series for open stock cars — and they are at their home track for the next two events.

The third event is scheduled at Western Speedway tonight, and the fourth, which has originally been ticketed for Nanaimo, will be at Western on Wednesday night. In each case, time trials are scheduled to start at 6:30, the first of two trophy dashes is set for 8. They will be followed by the main events — a 50-lap "B" and the 100-lap "A".

Surgenor, who finished fifth in the opening event, at Tacoma's Spanaway Speedway, on Saturday and was third in Sunday's 100-laps at the Olympia-Tenino Speedway in Olympia, goes into tonight's action with 236 points.

Don Kingsley of Tacoma is closest at 201 and Gary Murphy of Chehalis, Wash., is third at 194. Leon Fox of Bremerton and Jack Kuper of Tacoma, winner on Sunday, are tied for fourth place with 193 points.

Victoria's Terry Forsyth is next at 186, and Roy Haslam, who finished second on Sunday, is eighth with 182 points. Others in the top 10 are Les Swayze of Portland (184), Lonnie Stark of Port Angeles (181) and Clem Goodard of Tacoma (159).

Also expected here is Don Hall of Tacoma, the 1973 winner who missed the Saturday race.

Points are awarded for each event other than the trophy dashes. The winner of the "A" main receives 100 points, and there is a drop of five points for each position after that. Similarly, the best time in the trials gives 36 points, the second-best 35 points, and down until 36 places have been claimed.

There are also points for the "B" main.

Likely to disrupt the plans of the leaders in the two Western Speedway races is the presence of Gary Kershaw, the 1971 series winner, who didn't compete in the first two events. He has a five-straight streak going at Western and rates as the driver to beat.

Fifth leg of the series will be races on the dirt track at Bellingham's Skagit Speedway on Friday. And then it's Portland Speedway on Sunday for the championship event. It offers the biggest prize money — $1,400 to the winner — and points earned in the first five events decide the starting order, the leader getting the pole.

Bombers clip Riders

WINNIPEG—Winnipeg Blue Bombers, handled rather easily by Montreal Alouettes and Toronto Argonauts in previous pre-season games, took it out, 30-15, on Saskatchewan Roughriders Monday night.

It was the third game for both Canadian Football League clubs, who close out pre-schedule play Thursday with Winnipeg at Ottawa and Riders hosting Argonauts.

Now 1-1-1, the Riders managed only 12 first downs despite their net offence of 328 yards. Most of that resulted from passes, and only 88 yards came on the ground. Bombers showed a balanced attack, getting 21 first downs with 158 yards rushing and 155 passing.

Walt McKee kicked 22, 48 and 52-yard field goals and converted their three touchdowns to lead Bombers with 12 points. Mike Dirks, on an interception late in the second quarter; Brian Jack, on an 18-yard pass from Don Jonas in the third quarter, and John Bledsoe, on a one-yard plunge in the fourth quarter, got the major scores for the winners.

Steve Mazurak, on a 49-yard pass play with Jim Lindsey, and Mel Easley, on a 32-yard pass from Ron Lancaster from field-goal formation, got the Saskatchewan touchdowns.

Brian Berg converted each time, and Ralph Galloway kicked a single point.

Central Saanich records a first

Central Saanich scored its first-ever victory in the Greater Victoria all-star playoffs to stay alive in the Area Three tournament.

Brett Elworthy pitched a four-hitter and Central Saanich downed Oak Bay, 10-2, Monday at Lampson Street Park.

The loss was the second for Oak Bay and eliminated it from the playoffs along with Layritz, which lost 8-5, to Triangle at Hollywood Park, and Hampton, which lost 5-2, to American at Hampton Park.

Today, National plays Beacon Hill at Hollywood Park, Sidney takes on Lake Hill at Hampton Park and Gordon Head faces Esquimalt-Vic West at Lampson Street Park. All games are at 6:30 p.m.

The winners of today's games advance to the district playoffs, while the losers will take on the winners of Monday's games to determine the other three teams that will advance.

Oak Bay	000 020—	2	4	2
Central Saan.	201 700—1	0	9	2

Jim Crawford, Bernie Lawless and Jerry Godbout; Brett Elworthy and David Whiles.

American	000 131—	5	7	3
Hampton	020 000—	2	4	7

Rush Mosher and Geoff Kearley; Mike Cowen, Brian McGaw (5) and David Schaufele.

Layritz	003 200—	5	3	9
Triangle	043 10x—	8	5	2

Kevin Brown and Bill Hayman; Mark Wilson, Daryl Krupa (3) and Krupa, Sheldon Carson (3).

SUNDAY

Layritz	000 000—	0	3	3
Beacon Hill	110 42x—	8	7	2

Ron Sharpe and Bill Hayman; Beamer Forslund and Matthew Montgomery.

Sidney	020 001—	3	4	2
American	110 000—	2	2	1

Daryl Coldwell and Marc Pettigrew; Peter Hoskin, Graeme Littler (2) and Joe Mildenberger.

Gordon Head	020 100—	3	6	2
Oak Bay	000 000—	0	3	3

Mark Stodel, Dale Pelletier (5) and Doug White; Rick Choo and Derry Gobout.

Seaboard drops

	W	L	Pct.	GBL
Century Inn	16	7	.696	—
Seaboard Constr.	17	8	.680	—
Port Angeles	13	10	.565	3
Sooke Merchants	12	13	.522	4
Mike's Sports	13	12	.520	4
Royal Oak	11	11	.500	4½
Labatts	1	24	.040	16

Mel Nelson held Seaboard to three hits Monday and Mike's Sports Shop knocked Seaboard Construction out of first place in the Stuffy McGinnis Men's Softball League.

Nelson struck out six as Mike's downed Seaboard, 2-0, at Central Park. The win moved Mike's into fifth place and put Seaboard in second spot 16 percentage points behind Century Inn.

On Sunday, 16-year-old Larry Cole struck out a record 24 batters in a 14-inning marathon at Sooke, but Labatts lost, 4-3.

Seaboard	000 000 0—0	3	1	
Mike's Sports	100 010 x—2	3	1	

Barry Wilkin, Glen Bullen (6) and Wayne King; Mel Nelson and Wayne Boboroske.

SUNDAY

Labatts 0, 3, Sooke 6, 4.
Port Angeles 4, 3, Century Inn 0, 9.
Royal Oak 1, Mike's Sports 2.

Sport Today

MOTOR SPORT

6:30 p.m. — Time trials for 5th annual International Drivers Challenge, open super-stock competition, third in six-race series, racing starts at 8 p.m., Western Speedway.

BASEBALL

6:30 p.m. — Victoria Senior Amateur League: Farmer Construction vs. Gorge Hotel, Lambrick Park.

6:30 p.m. — Continuation of Greater Victoria Little League Area tournaments, at Hollywood, Beacon Hill and Lampson Street Parks.

SOFTBALL

6:45 p.m. — Stuffy McGinnis Men's League: Labatts vs. Mike's Sports Shop, Central Park; Sooke Merchants vs. Seaboard Construction, Sooke Athletic Park.

6:45 p.m. — Victoria Senior Women's League: Ingraham Hotel vs. View Royal; Stockers North Americans vs. Hygrade Radio, Hyacinth Park.

LACROSSE

8:30 p.m. — Vancouver Island Senior "C" League: Victoria London Boxing Club vs. Nanaimo City, Memorial Arena.

9 p.m. — B.C. Junior "B" League: Saanich vs. Victoria, Pearkes Arena.

French yacht heads for U.S.

MARSEILLES (AFP) — The French challenger for the America's Cup left Monday for Newport, R.I., aboard the West German container ship, Kybfels.

We're working on the concept that better VOLVO service results in better VOLVO Sales.
McCALLUM MOTORS
1101 YATES D6822 382-6122

Jock-itch?
Try soothing, cooling Cruex medicated spray-on powder for relief of chafing, gym rash, itching and sweating.
CRUEX SPRAY-ON POWDER
A PRODUCT OF PENNWALT

Bates wrap up second place

Victoria Bates have second place wrapped up and still have a mathematical chance of finishing first in the Northwest International Fastball League.

Bates downed Vancouver Vikings, 9-1 and 6-3, on Sunday to give them a sweep of the four-game series at Royal Athletic Park and a five-game lead over third-place Longview Boondox.

On Saturday, Victoria defeated the last-place Vikings, 1-0 and 5-1.

If Bates sweep four games from New Westminster next weekend and first-place Seattle Pay'N' Pak loses its four remaining games with Vancouver, Bates would finish first.

If Bates lost its four games and Longview won its remaining six games, Victoria would still finish half a game ahead.

On Sunday, Clay Allinotte pitched a four-hitter and Reggie Underwood hit a three-run homer in the opener, while Ken Bate and Bob Holness had three hits in four trips each to help Dave Ruthowsky earn the win in the second game.

Ruthowsky ran into trouble in the late innings of the second game. In the fifth inning with the score 5-3, Vancouver loaded the bases with none out. But Ruthowsky struck out the next two batters on straight strikes and got the final out with a pop up.

	W	L	Pct	GBL
Seattle	21	7	.750	—
VICTORIA	18	10	.643	3
Longview	12	14	.462	8
New Westminster	9	13	.400	9
Vancouver	4	20	.167	15

SUNDAY

Vancouver	000 100 0—1	4	0	
Victoria	203 004 x—9	10	0	

Mills, McCallum (4) and Ron Pettovello; Clay Allinotte and Burrows. Home runs: Victoria — Reg Underwood; Vancouver — Ernie Zuccolin.

Second game:

Vancouver	001 020 0—3	7	4	
Victoria	310 110 x—6	10	2	

Langset, Mills (6) and McEwan; Ruthowsky and James. Home run: Vancouver — John MacDonald.

No-hitter earns Ruth title

NANAIMO (CP) — Ted Boe pitched a no-hitter Sunday as Nanaimo defeated Mid-Island, 1-0, to capture the Vancouver Island senior Babe Ruth baseball championship. Boe struck out six batters and walked only three while his teammates collected three hits to score their single run.

Mid-Island defeated Nanaimo, 5-4, earlier Sunday in 11 innings to force the deciding game.

Both teams earned berths in the British Columbia final, which starts July 27 in Victoria.

Ruth stars dump Greaves

	W	L	Pct.	GBL
Farmers	12	8	.600	—
Greaves	13	9	.591	—
Al's Home	9	12	.429	3½
Gorge	8	13	.381	4½

Includes interlocking games with Senior Babe Ruth and Vancouver Metro Leagues.

Next game: Today — Farmers vs. Gorge, Lambrick Park.

Greaves Movers were knocked out of first place in the Senior Amateur Baseball League, by the Senior Babe Ruth All Stars.

Terry Painter scattered five hits and scored the winning run on a wild pitch as the All Stars dumped Greaves, 3-2, Tuesday at Lambrick Park.

The loss was Greaves third in two days and dropped them nine percentage points behind Farmer Construction.

Painter got the winning run in the bottom of the seventh when he singled, stole second, advanced to third on a pair of walks and scored on a wild pitch by Terry Karpiuk, who suffered his second loss in eight decisions.

Dave Morgan homered in the fifth inning to tie the game for Greaves, after the All Stars had gone ahead on George Lomas' two-run home run.

On Sunday, Greaves lost, 14-13, in eight innings to Vancouver Landmarks and then dropped their second game on the Mainland, 4-0, to Vancouver Oldstylers.

At Lambrick Park Sunday, Al's won the first game of a doubleheader by default over Gorge Hotel and took the second, 10-8.

Greaves	100 010 0—2	5	1	
Babe Ruth	002 000 1—3	4	3	

Terry Karpiuk (6-2) and Dave Morgan; Terry Painter and Dan Rodgers. Home runs: Greaves — Morgan (2nd); All Stars — George Lomas (1st).

Whitecaps shade Tornado to fan slim playoff hope

WESTERN DIVISION

	W	L	T	BP	Pts
Los Angeles	8	4	2	30	84
Seattle	7	5	2	21	69
San Jose	5	7	3	28	67
Vancouver	4	8	4	21	57

CENTRAL DIVISION

	W	L	T	BP	Pts
Dallas	9	6	3	25	64
St. Louis	4	10	1	25	52
Denver	4	10	0	18	48

EASTERN DIVISION

	W	L	T	BP	Pts
Baltimore	8	7	1	32	83
Philadelphia	8	7	1	21	72
Miami	5	4	5	25	70
Washington	3	10	1	14	35

NORTHERN DIVISION

	W	L	T	BP	Pts
Boston	6	7	1	22	61
Rochester	7	7	0	17	59
Toronto	6	5	0	15	51
New York	2	11	1	19	34

VANCOUVER — Vancouver Whitecaps retained slender playoff hopes Sunday by scoring a 3-2 victory over Dallas Tornado in a North American Soccer League game played before 11,814 fans in Empire Stadium.

It was the eighth time in 16 games that the Whitecaps, who still trail in the Western Division, had to go into the penalty-kick shootoff to break a tie.

They won the shootoff, 4-3, with the Dallas team missing the goal once and being stopped once by goalkeeper Sam Nusum in its five shots. It was 3-3 from the spot when Sam Lenarduzzi came up for the last of his club's five kicks, and he ended it by driving the ball past keeper Ken Cooper.

Brian Gant scored at 15 minutes to give Whitecaps a 1-0 lead, and Bobby Lenarduzzi gave them a 2-2 tie in the second half with his first goal of the season.

Sue close to perfect

Colleen Burns faced the minimum of 21 batters on the way to pitching a one-hit shutout in the Victoria Senior Women's Softball League Monday.

Sue Beisher got the only hit off Miss Burns, but was caught in a double play as CJVI Vicettes blasted Esquimalt Combos, 15-0, at Hyacinth Park.

Sandy Ferguson hit a home run and Rosemary Fuller a triple for Vicettes, who are undefeated in 16 league games.

Duncan club advances

LAKE COWICHAN — Duncan earned the right to represent the mid-Island district in the provincial under-15 Babe Ruth baseball championship on Saturday.

The Duncan team came out of the "B" side of the double knockout competition with 7-4 and 6-2 wins over Lake Cowichan.

Now you can turn $2.50 into $250,000!

With a Western Lottery ticket! They're on sale now from any authorized service club, charity group or similar non-profit organization. Also from the Provincial Government agent in your area. Alternatively, you can complete and mail the form below.

Either way could net you the first prize of a quarter of a million dollars. Imagine how that could change your life! And all for just $2.50. Do it today!

THE WESTERN
Get a share. We all share.

B.C. Lotteries,
Room 245, Parliament Buildings,
Victoria, B.C.

Number of Tickets Required: ☐ Amount Enclosed: ☐

NAME _____
ADDRESS _____
_____
CITY OR TOWN _____

First Prize	$250,000
Second Prize	$ 100,000
Third Prize	$ 50,000
Five Prizes at $25,000	$ 125,000
1,900 Prizes at $100	$ 190,000
Sellers' Prizes at 5%	$ 35,750
Total Prize Fund	$750,750

WCL-H2-74A

Who invented the Bloody Mary?
Smirnoff
The Vodka that leaves you breathless.

BEST TIRE PICK OF THE WEEK
THE WIDEST '78 PREMIUM TIRE IN THE INDUSTRY
DUNLOP
SUPER TIRE VALUES!
TOP OF THE LINE POLYESTER FIBERGLASS BELTED TIRES
$27.88 Each Exchange
BLACKWALL
F78-14, G78-14, H78-14.
Limited Stock
WHEEL ALIGNMENT SPECIAL $8.88 MOST AMERICAN CARS
CHARGEX
GOLDEN MILE TIRE MART
2650 DOUGLAS ST. (Opposite Victoria Press Ltd.) 382-8228
MANY OTHER GREAT BUYS — SAVE WHILE THEY LAST

Students strike another successful note

By ERITH SMITH
Colonist Reporter

The Phoenix Players at University of Victoria Monday night rounded out the ring of their summer productions, and that ring should roll successfully into August.

Third offering in their season of repertory is Celebration, a musical by Tom Jones and Harvey Schmidt who, some years ago, gave the western world The Fantastiks.

musical, to find the standard pretty-picture, boy-and-girl,

Much of the mood and pace of that show is to be found in this, and the results at the Phoenix Theatre are quite satisfactory. Applause from the audience was prompt, frequent and enthusiastic.

It's not hard, during the show, to forget this is the work of an almost entirely student troupe. Their approach to this production, as to the other two, discloses a professional attitude.

Anyone going to Celebration and expecting, since it is a chorus-line affair, is in for a surprise. Only the boy-and-girl portion remains — and after all, what would any musical be without that?

Naturally, there is also a "villain" to put problems in the paths of the young people, but again none of this is standard. There is plenty of dancing, but not a single shuffle-off-to-Buffalo.

Celebration is the plight of the world today, the tale of Mr. Rich and his machines and what they are doing to the world, and of the hopelessly hopeful young people who want to bring back the sunshine, the flowers, the good earth and air.

Between the two, "helping" both but actually interested only in No. 1, is the conniving opportunist, Potemkin, determined to be on the ultimate winning side.

How it all works out you'll have to go and see for yourselves. You may not carry away with you many melodies — it's not that kind of musical — but you should enjoy the show, and the performances.

John Krich, one of the Phoenix Players having a particularly busy summer, does it again in Celebration. He scores handsomely as Edward Allen Rich, who has more money than anyone yet hasn't had a real feeling of any kind for 25 years.

Krich is also the central figure in Last of the Red Hot Lovers, and director of The Hot L Baltimore, the season's other two shows.

Equally busy is Tony Bancroft, excellent here as Potemkin, who directed Lovers and plays a key role in Hot L.

Winston Morgan and Marie Stillin do fine jobs as the Boy and Girl. Almost all the other Phoenix Players appear as Revellers in this musical, directed by Harvey Miller, with Marge Adelberg as musical director and Kerry Senior choreographer.

Swedish super-ferry to start next month

B.C. Ferries "bargain," the Queen of Surrey, will go into service early in August as planned, a spokesman for Burrard Drydock said Monday.

The former Swedish super ferry is currently undergoing an estimated $250,000 facelifting in the North Vancouver shipyard. It will run between Nanaimo and Vancouver.

It was purchased for $13,875,000 in a deal Transport Minister Robert Strachan claimed was a bargain after being criticized in the Legislature for extravagance.

Company One

Theatre awarded $23,000

An operating grant of $23,000 for Victoria's Company One Theatre has been approved by Canada Council.

According to the council, the grant was awardtd in recognition of the company's "successful experimentation in such a difficult field — ensemble work — and the important contribution to the Canadian theatre scene" that Company One is making.

Company One was founded three years ago, under an Opportunity for Youth grant, by Carl Hare of University of Victoria. He remains its artistic director.

Since then, the troupe has performed extensively in Greater Victoria, other British Columbia areas, and as far east as Quebec.

This has involved almost 800 performances for more than 124,000 people, with favorable reception by schools, community groups, church and university audiences and the general public.

The company, with a number of new members this year, will start daily rehearsals July 29 in preparation for its fourth season opening Sept. 5 at University of Victoria's Phoenix Theatre with Prometheus, a new adaptation by UVic dean of fine arts Peter Smith from Aeschylus' Prometheus Bound.

FOLLOW THIS VICTORIA ENTERTAINMENT GUIDE

BUTCHART GARDENS. OPEN EVERY DAY 9 A.M. TO 11 P.M. — Many pleasing features combine to add to your pleasure. Regular admission at the International Entrance covers them all: Smashing stage shows, puppet and minstrel shows, Ross Fountains in their majestic "Ballet to the Stars" . . . romantic after-dark illumination . . . six gardens — fabulous Sunken Garden, English Rose, stately Italian, quaint Japanese, Lake and Stage Show Gardens . . . plus the Begonia Bower, Show Greenhouse, fascinating Seed and Gift Shop . . . Restaurant and coffee bar service available.

BUTCHART GARDENS SUGGESTS: COMBINE THEM ALL INTO ONE GRAND, THRIFTY OUTING—the Gardens by daylight . . . stage entertainment . . . romantic night lighting and the Ross Fountains in their majestic "Ballet to the Stars". Regular admission covers them all. For added pleasure, dine in the Floral Restaurant.

BUTCHART GARDENS SPARKLING STAGE ENTERTAINMENT — Presented in the midst of incredible beauty it's the highlight of Victoria's summer entertainment season.

MONDAYS, 8:30 P.M. "NICE 'N' EASY"—Variety musical entertainment featuring Marge Bridgeman, Murray McAlpine, Madeline Paul, Christopher Ross, Betty Winter, Woody Woodland, Norm Watson, and the humorous and talented "Butchart Buskers". Also the "Butchart Gardeners" 1:30 to 3:30 p.m. and 6 to 8 p.m.

TUESDAYS, 8:30 P.M. "NICE 'N' EASY" — Variety musical entertainment featuring John Dunbar, Marge Bridgeman, Christopher Ross, Madeline Paul, Betty Winter, Woody Woodland, Norm Watson, and the "Butchart Buskers". Also the "Butchart Gardeners" 1:30 to 3:30 p.m. and 6 to 8 p.m., and the "Zingari" Puppets 7:00 and 7:45 p.m.

WEDNESDAYS—Same as Monday listing.

THURSDAY, 8:30 P.M., SCOTTISH VARIETY NIGHT — Colourful Scottish Stage Show and Tattoo. Thrill to the Pipes and Drums of the Canadian Scottish Regiment (Princess Mary's) as they march on our stage and parade in the great Stage Show Garden. Plus other entertainment starring baritone John Dunbar (M.C.), the Adeline Duncan dancers and June Dupuis with Grace Timp, Dave Ferne and Dick Lathigee. Also the "Butchart Gardeners" 1:30 and 3:30 p.m. and 6 to 8 p.m., and the "Zingari" Puppets 7:00 and 7:45 p.m.

FRIDAYS—Same as Monday listing.

SATURDAYS—The "Butchart Buskers" 1 to 3 p.m. — The Heron Family "humanettes" 3:30 and 4:30 p.m. — "Zingari Puppets" 7:30 and 8:30 p.m. — Colour film, approximately 9 to 10 p.m.

SUNDAYS — The "Butchart Buskers" 1 to 3 p.m. — "Grace Tuckey" Puppets 3:30 and 4:30 p.m. — The Heron Family "humanettes" 7:30 and 8:30 p.m. — Colour film, approximately 9 to 10 p.m.

BUTCHART GARDENS ROMANTIC NIGHT LIGHTING EVERY EVENING FEATURING THE FABULOUS SUNKEN GARDEN AND THE SPECTACULAR ROSS FOUNTAINS IN THEIR MAJESTIC "BALLET TO THE STARS". As darkness takes over, a thousand hidden lights combine with the moon and stars, the hills, trees and shrubs, lakes, lily ponds and fountains, to create a fairyland softly scented by the flowers—a spectacle so unusual, so grand it's indescribable! This alone is worth coming to see.

BUTCHART GARDENS FLORAL RESTAURANT—Open every day 11 a.m. to 7:30 p.m., serving delicious lunches, afternoon teas, and delightful buffet suppers in the evening. Continuous Snack and Coffee Bar Service.

BUTCHART GARDENS. KNOWN THROUGHOUT THE WORLD FOR THEIR INCREDIBLE BEAUTY . . . EVER CHANGING, ALWAYS LOVELY! Skillful planning, constant replanting, dedicated gardeners pooling their ideas and knowledge, keep them that way week after week, season after season. Developed from an old abandoned limestone quarry over half a century ago, they have grown to become one of the world's most unusual, written-about, talked-about, admired attractions.

BUTCHART GARDENS — MOST GRACIOUS WAY TO ENTERTAIN YOUR FRIENDS. PLAN NOW!

INTRODUCTION TO SAILING CRUISE—With instructor, 3-hour tour from Inner Harbor. Tony Burton Sailing School. 383-4011.

THE OLD FORGE—Dancing six nights a week to the fabulous sounds of the Brothers Forbes in one of Canada's largest and most luxurious night clubs. Excellent late evening menu. No tables reserved after 9:00 p.m. Fridays or Saturdays, Strathcona Hotel, 919 Douglas St. 383-7137.

VICTORIA SUMMER FESTIVAL—Free Concerts, films—Mon., Wed., Fri., Heritage Court, Provincial Museum, 6 p.m. Art Exhibition all week.

WIG & DICKIE THEATRE RESTAURANT — Victoria's only "Old Country Singalong" plus dining and dancing. Reservations recommended. 385-6787. Wilson Inn, 850 Blanshard.

DANGEROUS DAN McGREW—A musical review. Tues.-Sat. 8 p.m. Bastion Theatre, 538 Yates. 382-4112.

Free Public Lecture
University of Victoria Summer Session
Wednesday, July 17, 1974
MacLaurin Auditorium, 12:30 p.m.

The Mask And The Face

Professor Gerald Tyler has travelled widely in Europe in connection with Theatre and has attained stature in the field of Children's Theatre. An adjudicator, drama teacher, lecturer, producer and Founder Chairman, Member and Director of Several Children's Theatre Associations in Britain, Professor Tyler is truly an authority in his chosen profession. He is presently County Drama Adviser for West Riding Yorkshire Education Authority.

TONIGHT — 8 p.m.
On Stage — Phoenix Theatre
"CELEBRATION"
a musical
Phone for Reservations 477-4821

NOT NOW, DARLING
"A SUPERB EXAMPLE OF MODERN BRITISH DRAWING . . . ROOM COMEDY . . . LACED WITH SEX!" — TORONTO SUN
Mature — Warning: Nudity and suggestive dialogue.—B.C. Director
Nightly 7 and 9
Feature: 7:15 and 9:15
13th HILARIOUS MADCAP WEEK!
FOX CINEMA

ECKANKAR
THE PATH OF TOTAL AWARENESS
will be presented
Thursday, July 18, 8 P.M.
UVIC—Commons Block, Rm. 208

OAKLAND BALLET COMPANY
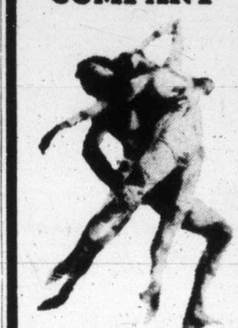
Ronn Guidi
Artistic Director
A varied programme of Classical and Contemporary Ballet
McPHERSON PLAYHOUSE TONIGHT
8:00 p.m.
Tickets from McPherson Box Office
386-6121
$4.50 - $4.00 - $3.50
"A Rare Purity of Joy that goes to the roots of the dance." —S. F. Chronicle

SEE IT NOW
THIS IS A LIMITED ENGAGEMENT
TOMORROW MAY BE TOO LATE
RODGERS and HAMMERSTEIN'S THE SOUND OF MUSIC
ROBERT WISE
TODD-AO COLOR by DE LUXE
Starring JULIE ANDREWS · CHRISTOPHER PLUMMER
Co-starring RICHARD HAYDN | ELEANOR PARKER
Directed by ROBERT WISE | Music by RICHARD RODGERS | Lyrics by OSCAR HAMMERSTEIN II | Screenplay by ERNEST LEHMAN
Evenings 8 p.m. Only — Adults $2.00, Students $1.75, G. Age $1.00, Children $1.00
GENERAL — CLOSED SUNDAY
OAK BAY 2184 OAK BAY AVE
Sat. Matinee 1:30 Only — Adults $1.50, Students $1.25, G. Age $1.00, Children 75¢
598-2213

. . . a kinky, outlandish comedy masterpiece . . . more laughs per mad minute . . . Les Wedman, Van. Sun
MEL BROOKS' BLAZING SADDLES
from the people who gave you "The Jazz Singer"
Starring Cleavon Little • Gene Wilder • Slim Pickens
David Huddleston • Mel Brooks • Harvey Korman
MATURE — WARNING — PARENTS: Comedy with some coarse language. B.C. Dir.
NIGHTLY 7:30 and 9:30
382-5922 • Douglas & Humboldt
TOWNE Cinema In Nootka Court

DAVY JONES LOCKER
Seaside Cabaret
"CANNONBALL"
DIRECT FROM WINNIPEG
Mon.-Sat. Dinner 5:00 p.m. — Cabaret 2 a.m.
Brentwood at the Mill Bay Ferry Dock
For Dining Reservations 652-2413

July 15-27
BANJO PARLOR

The heart of the twenties is the seventies' soul and when you get it together the good times roll! Now direct from their T.V. show the Banjo Parlor
Providing great upbeat sing-along laugh-along entertainment don't miss it!
Reserve your ticket now! Advance ticket sales 1037 View St. Phone 385-1031
$3.50 per person, $4.00 at the door
STARDUST
Dining from 5 p.m.—Dancing, Mon.-Fri. 9-2 a.m. Sat. 9-1 a.m.
Upstairs - Banjo Parlor. Appropriate attire required.
Downstairs - the Sounds of Sundance. Casual dress.

Nightly at 7:10, 9:15
Matinees Fri., Sat., Sun. 1:30 - 3:30
Golden Age $1.00
Children 75¢
ODEON 1
780 YATES STREET
383-0513

LUCY MAME
LUCILLE BALL "MAME"
General Ent.

CLINT EASTWOOD
"THUNDERBOLT and LIGHTFOOT"
1:25, 3:20, 5:15, 7:15, 9:15
RESTRICTED
ODEON 2
780 YATES STREET
383-0513
Nude Sex. Brutality. Coarse Language — B.C. Director.
Sunday, Doors: 1:15 P.M.

Barbra Streisand in "For Pete's Sake"
HAIDA
808 YATES STREET
382-4278
GENERAL ENT.
Nightly 7:05, 9:10
Matinees Sat., Sun., Wed.
Shows 1:30, 3:30, 5:15

COUNTING HOUSE CINEMA 2
Broad at Broughton
383-3434
38th WEEK IN VICTORIA
Shows 7:10, 9:20
American Graffiti

COUNTING HOUSE CINEMA 1
Broad at Broughton
383-3434
ENDS THURSDAY
Shows 7:05, 9:20
Mature Ent.
Henry Fonda · Terence Hill
"My Name is Nobody"

Bacchanalia Cabaret
905 ESQUIMALT ROAD
"SPRAGUE CENTRE"
NOW UNDER NEW MANAGEMENT
"BLAKE SPRAGUE"
Presenting, fresh from the Stardust for your dancing pleasure
"MOONSHINE"
9 - 2 a.m. Tues. - Fri. — 1 a.m. Sat.
388-6684 after 8 p.m.

The comedy of Robert W. Service "Bard Of The Yukon"
". . . a one-man tour de force"
DANGEROUS DAN McGREW
in its second successful month at the
Bastion Studio
538 Yates St.
Tues.-Sat. 2 shows, noon and 8 p.m.
Tickets $2 at the door.
382-4112

ESQUIMALT SPORTS CENTRE
ICE SKATING TONIGHT
8:30 to 10:15 p.m.
ROLLER SKATING TOMORROW
7:30 to 10:00 p.m.
Bring a Friend!
SKATE RENTALS and Sharpening

Dance to the New Sounds of
Jade
NIGHTLY
The Thatch
CABARET
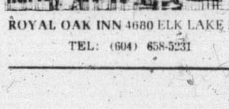
ROYAL OAK INN 4680 ELK LAKE DR.
TEL: (604) 658-5231

University of Victoria
WINTER SESSION
1974 - 75
continuing education
A CALENDAR AND TIMETABLE OF
EVENING CREDIT COURSES
(ALL FACULTIES)
AND
LATE AFTERNOON COURSES
(FACULTY OF EDUCATION)
IS NOW AVAILABLE
FOR COPIES CONTACT
DIVISION OF CONTINUING EDUCATION
UNIVERSITY OF VICTORIA, VICTORIA
"L" BUILDING OR 477-6911 (802-3-4)
OR
THE GREATER VICTORIA LIBRARY AND ITS BRANCHES

MOVIE GUIDE
"SAVE THE ORPHEUM" LOTTERY TICKETS ON SALE AT CAPITOL, ROYAL AND CORONET.

14th WEEK!
DAILY AT 1:45, 4:15, 6:45, 9:20
Mature Entertainment
ROYAL
805 BROUGHTON—383-4714
Winner of 7 Academy Awards
Best Picture
Best Director George Roy Hill
Best Story and Screenplay
Best Film Editing
Best Art Direction
Best Costume Design
Best Original Song Score
"THE STING"

"An Absolutely Terrific Movie" — Time
3rd WEEK! THE THREE MUSKETEERS
TECHNICOLOR® GENERAL — CHILDREN 75¢
WARNING: Considerable amount of sword fighting. —R. W. McDonald, B.C. Director
CAPITOL
805 YATES—384-6811
TONIGHT AT 7:10 AND 9:20
WED. 1:15-3:10-5:10-7:10-9:20
GOLDEN AGE $1.00

COLOR
MATURE. WARNING—Frequent violence—R. W. McDonald, B.C. Dir.
CORONET
836 YATES ST.—383-6414
DOORS WEEKDAYS 6:30 P.M.
FEATURE 7:20 - 9:25
LAST COMPLETE SHOW 9 P.M.

"ONE OF THE BEST ADVENTURE MOVIES OF THE YEAR." —Kevin Sanders, ABC-TV
ACADEMY AWARD NOMINEE!
ALLIED ARTISTS presents
STEVE McQUEEN DUSTIN HOFFMAN
in a FRANKLIN J. SCHAFFNER film
PAPILLON
PANAVISION® TECHNICOLOR® · ALLIED ARTISTS
Mature Ent. WARNING: Some brutality and violence — R.W. McDonald, B.C. Director
YUL BRYNNER — ELI WALLACH
ROMANCE OF A HORSE THIEF
TILLICUM Drive-In
BURNSIDE AT TILLICUM—382-7531
Mature Ent.
Gates 8:15
Show at Dusk

—Fred Currie

MAGUIRE RECEIVES plaque bearing hammered copper map of Vancouver Island from Bathtub Society Commodore Les Mottisham.

Just about everyone's tub-thumping

Nothing's normal in Nanaimo when bath actors muscle in

By FRED CURRIE
Colonist Correspondent

NANAIMO — During the next four days, Nanaimo will be anything but normal. And the most out-of-the-way event will take place Sunday morning — the bathtub race.

Since its start eight years ago, the event has grown into a major attraction, and this year more than 300 entries are expected, some from as far as Australia.

First one's for under-16s

The first official event will take place at 7:30 p.m. Wednesday, when the junior bathtub race begins. The race will consist of a lengthy slalom course in Departure Bay.

This race was inaugurated last year when, for safety reasons, the Bathtub Society placed a minimum age limit of 16 on entrants in the big race to Vancouver. It is open to any tubber under 16 years of age.

Last year's race was won by Trevor Weels, 14, of Nanaimo, who will be among entrants this year. The event is sponsored by the City Centre Merchants' Association.

Thursday, the public will get its first chance to view many of this year's entries before they take to the water. Beginning at 7 p.m. the annual bathtub parade on wheels will wind its way from Haliburton Street and down Front Street.

After the parade, the Nanaimo Concert Band will entertain at Georgia Park until dusk, when a massive fireworks display is planned in the harbor.

Along with many events taking place Friday, the annual Serauxmen's dance will be held at the civic arena. Highlight will be the crowning of this year's King Neptune, the man who, along with the Mermaid Queen, will reign over bathtub events this year.

Activities both on and off the water begin at noon Saturday, with a parade of tubs up Newcastle Channel and into the downtown harbor. Prizes for the best looking tub, best decorated and several other categories will be presented from a barge in the harbor immediately after the parade.

Their worships, bless them

Then at 1 p.m. the annual mayor's race will be held. Mayor Frank Ney this year will be facing competition from mayors Ray Young of Parksville, Art Phillips of Vancouver and Jim Fraser of Williams Lake. Judge will be Mayor Kay Grouhel of Ladysmith.

A Bavarian garden will be in progress at the Branch 10, Royal Canadian Legion on Wallace Street Saturday afternoon. At 5 p.m. Saturday, the Columbia Press in New Westminster and staff of the Nanaimo Free Press will enter the water for a challenge race.

Saturday night a Jaycees bathtub dance will be held at Centennial Centre at exhibition park. Two bands will keep the action going until 3 a.m. Sunday.

Later Sunday morning, all eyes will turn to the water again for the start of the race at 10, weather permitting. In the event of poor weather or high winds, the start will be delayed at 15-minute intervals until the weather improves, Commodore Les Mottishaw said.

The race has never yet been called off because of weather, although the start has been delayed in two instances. The race will end at Kitsilano Beach, Vancouver. Finish time will likely be 11:50 a.m., judging by the times set by winning tubs in the last two years.

Once the racers, escort and safety patrol boats are out of the harbor, a giant mudbath will be held behind the civic arena for anyone who may feel the need to cool off.

Shortly after, a Roman forum will begin at Bowen Park, staged by Nanaimo Toastmasters clubs, and a Bavarian garden will be open at the curling rink Sunday afternoon.

Women, and pilots, as well

This year's race will be highlighted by several events. A challenge has been issued by the Royal Australian Air Force to their Canadian counterparts. Last year's winner, Jamie Willmott of Australia, will be out to defend his title.

There will be at least eight female pilots in the race this year. Only one woman has ever won the race. Janice Dorman of Nanaimo crossed the Vancouver finish line first in 1970.

The number of entries this year is expected to reach an all-time high. There are close to 150 now and officials are predicting about 300 by race time Sunday.

Entries this year are from many parts of eastern Canada, the prairie provinces, all over B.C., the United States as well as from Hawaii, Australia and New Zealand.

Rules of the race do not permit mechanical tampering with the six-horsepower motors which power the tubs, and set out restrictions on the amount of water a tub draws when sitting empty in the water. Special gasoline and fuel additives are permitted. Exterior changes can be made to the lower unit of motors, but no internal motor or drive modifications are permitted.

The rules, established in Nanaimo through seven years of tub racing, have now been adopted internationally.

On the basis of experience in other years, the race should attract about 600 boats to Nanaimo harbor Sunday morning and most will accompany the race to Vancouver. About 30,000 people are expected to watch the start of the race.

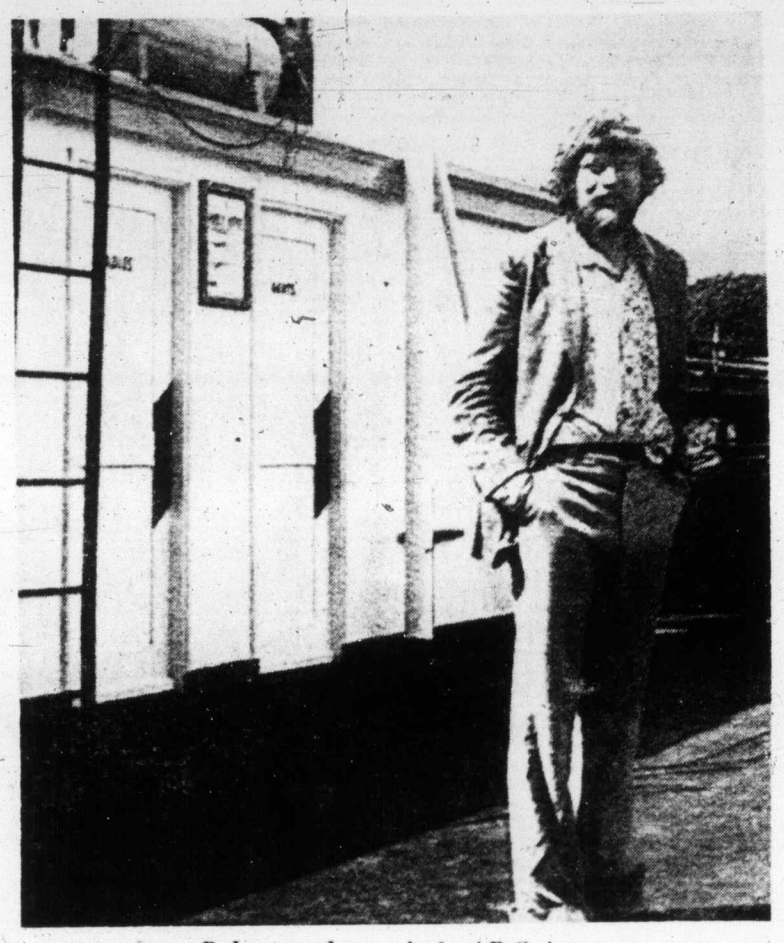

Bohun on the car deck of B.C. ferry

11 days before the tap

Maguire does it all ...950 miles worth

By FRED CURRIE
Colonist Correspondent

Canada's most celebrated bathtubber arrived home in Nanaimo to a rousing welcome Sunday after a gruelling 950-mile trip around Vancouver Island.

Fred Maguire, a 33-year-old Nanaimo men's clothing dealer, left on the trip, first of its kind, in his five-foot bathtub racer July 4, "just to prove it could be done." With him was his 20-foot escort boat with a crew of three, three spare motors for his tub and supplies for about two weeks.

His plan called for completion of the trip in between seven and 10 days and he almost made it, arriving after 11 days and four hours.

He was greeted by a flotilla of private boats, many of which went out to Northumberland Channel to meet him, a police boat, complete with siren and flashing lights, and even a handful of other bathtubbers in their small craft.

On shore, another crowd waited for him, including several members of the executive of the Loyal Nanaimo Bathtub Society and the Nanaimo Junior Chamber of Commerce, of which Maguire is a member.

Society commodore Les Mottishaw presented Maguire with a plaque bearing a hammered copper map of Vancouver Island.

In an interview, Maguire said he was in good shape, apart from being tired and cramped. The last leg of his voyage carried him from Victoria to Nanaimo.

He said there were hundreds of times during the trip when he felt he would not make it and should give up.

Among major setbacks were a broken transom on the third day, and the loss of the propeller on the escort boat on the west coast.

Sea lions, killer whales and grey whales kept Maguire company. At one point, he said, a killer whale surfaced and came within three feet of his tub but swam off again.

His next move will be to take part in the international bathtub race to Vancouver Sunday. He is confident of finishing "much better than last."

He said he will employ techniques he learned during the Island-skirting voyage to good advantage in the race.

He set a record last year by piloting a tub to Seattle, this year, around Vancouver Island. What's next?

"I've had many suggestions. Trips to Japan, Hawaii and others. I'm considering going to San Francisco or Los Angeles, but any further planning on that will have to wait until next year," he said.

Maguire said he plans to sleep for "four days" before starting preparations for Sunday's race to Vancouver.

—Les Englefield

MERMAID QUEEN Cheryl Venables, centre, will reign over Nanaimo's bathtub events. With her are: Debbie Wagstaff, second princess, left, and Susan Lloyd, first princess.

Railway debt

NANAIMO — City Council received a cheque Friday from the provincial government for $34,600 as payment of an outstanding debt incurred by the city several years ago, when it purchased Newcastle Island from the CPR.

Ferry-saver pushes case:

I averted disaster and should be paid

Lawyer Donald Bohun claims that he averted a catastrophe involving a runaway ferry in Nanaimo harbor early Saturday and he thinks he is entitled to get some money for it.

But Highways Minister Graham Lea, whose department owns the ferry, doesn't agree.

He doubts that Bohun is even entitled to a salvage fee for recovering the ship.

As of now, it looks as though it will become a legal question whether Bohun will be compensated for saving the ferry from loss or damage, and possibly averting danger to the lives of people in other boats in the harbor.

The episode began just after 3 a.m. Saturday when Bohun couldn't get to sleep in the bunk of the boat in which he lives in the harbor.

He looked out a porthole and saw a big vessel silently drifting towards his boat.

He jumped out, put on some clothes and got into his rowing boat, powered by a small outboard motor, to wake up whoever was on the vessel which was heading towards his moorings, where about 10 other boats were tied up, many of them occupied by people who were fast asleep.

When he got close, Bohun saw the drifting vessel was the 80-foot, six-car ferry Rolf Bruhn which is used on the run to Gabriola Island.

And he also discovered there was no one aboard.

Bohun, who is 33 today, climbed aboard, rigged a line from the ferry to his rowboat, and then gunned his motor to try and keep the ferry from drifting into the moorings.

He was losing ground when the sound of his efforts wakened John Martin, who operates a charter business out of Newcastle Marina. Martin sized up the situation, got out his 40-foot boat, rigged up a line to the ferry and — three hours later — he and Bohun took the ferry into the marina.

The ferry had apparently been deliberately set adrift from the wharf where it is tied up.

Bohun thinks it is not unreasonable to expect some compensation for all that work and he wouldn't get off the ferry until its captain promised him that the government would recognize his claim.

Bohun wouldn't specify exactly how much money he envisaged as a salvage fee but he thinks it should be substantial. After all, he said, there could have been a catastrophe.

Lea doubts that Bohun should get a salvage fee and wants a full report from RCMP and the ferries superintendent before making any decision.

Ultimately, Lea said, the government will "go by the law" in deciding whether to pay Bohun anything, despite what the ferry's captain may have told him.

Stop sign upendings 'stupid vandalism'

NANAIMO — "Sheer stupid vandalism" was blamed Monday by Cpl. Luke Mulder of Nanaimo highway patrol for a series of incidents Saturday night in which six stop signs were knocked down at busy intersections in the Harewood district.

Also during the weekend, police recovered a stolen car and apprehended a juvenile in connection with the theft.

Three young men were remanded until Friday without plea, when they appeared in court on charges of possession of stolen property.

They were charged after police recovered a small dinghy which they said had been taken from a boat at the commercial boat basin in downtown Nanaimo Saturday night.

The dinghy was recovered while en route to Protection Island, police said.

College hires former deputy

NANAIMO — Former B.C. deputy minister of municipal affairs, William Kenneth Smith, has been appointed an instructor at Malaspina College.

Effective Aug. 1, Smith will be responsible for instruction in local government administration, a program he helped establish at the college two years ago.

He joined the provincial civil service in 1937 with the lands, forests and water resources department. He became involved with municipal affairs after a tour of duty with the RCAF during the Second World War.

Smith served as director of research and statistics, director of the financial management division, assistant deputy minister and deputy inspector of municipalities. He was appointed deputy minister in 1972, and resigned earlier this month.

He also held a number of positions with several federal-provincial committees dealing with finance and other municipal matters and is chairman of the B.C. branch of the Institute of Chartered Secretaries.

Down to 35 miles an hour on highway

Council wants traffic slowed

CAMPBELL RIVER — Campbell River district municipality has asked the department of highways reduce the speed limit to 35 miles an hour on seven miles of the Island Highway, from Ocean Grove to downtown Campbell River.

The decision was reached after Ald. Annette Hawrylenko said several people requested she raise the speed limit issue with council.

It was suggested to her that there is no difference between that area and Qualicum Beach and Parksville where the speed limit is 30 m.p.h.

She changed her original request for 30 to 35 after discussion by the rest of council.

Council was told there are four different speed zones in the seven-mile stretch between Ocean Grove and Campbell River ranging from 30 to 50.

To a suggestion by Ald. Bill Matthews that perhaps others did not want the speed reduced, Ald. Hawrylenko retorted: "What they want and what is safe are two different things."

Campbell River council has decided to buy a brush cutter.

But it was not done without objection from Mayor Ken Forde.

The cutter mounted on a backhoe, is used to clear brush and small trees from roadsides.

It acts in a similar fashion to a rotary lawnmower and is 48 inches in diameter. It can cut trees up to three inches in diameter.

Forde said a workman with an axe could do twice as much work as the machine.

Total cost of the machine is $2,173.60 including tax and mounting on the backhoe.

Final

TELEPHONE 383-4111
CLASSIFIED 386-2121

The Daily Colonist.

Vancouver Island's Leading Newspaper Since 1858

Cloudy, high 68

Weather Details On Page 2

No. 39 – 116th Year

VICTORIA, BRITISH COLUMBIA, TUESDAY, JULY 16, 1974

15 CENTS DAILY
20 CENTS SUNDAY

West like tinder-dry forest—Baldwin

OTTAWA (UPI) — The results of Canada's July 8 election show the West has rejected Central Canada and is now more likely to separate from the rest of the country than Quebec ever was, a prominent Conservative member of parliament said Monday.

Gerald Baldwin, onetime Conservative house leader and an elected representative from Alberta, the province which gave no seats to the Liberal government, said in a bitter post-election statement he was amazed at the lack of notice given "to the warning contained in the western vote."

"The situation is not unlike that of a tinder-dry forest which needs only someone to strike a match to cause a conflagration," he said, maintaining that Prime Minister Trudeau's Liberals had received a mandate from Central Canada and rejection in the West.

"There is more potential for a dissolution of the bonds of nationalism now in the western provinces than there ever was in Quebec, where the economic consequences of separatism were always factors which prompted Quebecois to vote to stay in confederation.

"The economy of the West is viable and could sustain an independent state with ease — and this is very obvious to westerners — and more of them are openly saying so," Baldwin said.

Nearly three quarters of those who voted in the West in the last election, he said, "decisively rejected not just Trudeau and his Liberals, but the eastern establishment."

For this reason, he said he wanted to present what he called a caveat warning against:

● "Any attempt to use the big stick to deprive westerners of their equity in their own natural resources.

● "Delay in remedying the wrongs of the past and finding antidotes in relation to transportation problems and the establishment of western industry."

● Continuation of "such pseudo national and eastern dominated organizations such as the Canadian Broadcasting Corporation, whose Toronto-based clique engages in patronizing putdowns of the West."

● "The devastating cost of the sickly programs of state welfarism and guaranteed idleness emanating from Ottawa (which are) unacceptable in the West."

"The prime minister has a majority and a mandate in Central Canada. He has neither from the West," he said.

"We cannot wait because time does not wait. We cannot wait because delay would set in motion a course of events which could only lead to disaster," he said.

Greco-Turk alert

Makarios pledges to fight on

UPI, AP, AFP

National guard officers seeking union with Greece overthrew President Makarios of Cyprus Monday, Radio Nicosia announced, but in an emotional broadcast, a voice identified as that of Makarios vowed to fight on.

Radio Nicosia in the Cypriot capital said Makarios was killed in the coup and newspaper publisher Nicos Sampson had been sworn in as president of the Mediterranean island republic whose population is four-fifths Greek and one-fifth Turkish.

The coup report heightened tension between Greece and Turkey. Both countries put their armed forces on full alert.

According to a pooled dispatch received from Nicosia, Makarios made his way to a hidden radio station in Cyprus and declared, "I was the target for the Athens military Junta. But they have failed.

"The military coup by the junta will not succeed. The only thing they have managed to achieve so far was to take over the Cyprus Broadcasting Corporation," the broadcast said.

"They have decided to destroy Cyprus and its people," the deep voice went on. "But they will not succeed. They will have to face the determination of the people of Cyprus to resist and to fight."

Quivering with emotion, the voice went on to declare, "Together we will carry on the sacred resistance and win freedom. Long live freedom. Long live Cyprus."

Greece and Turkey's allies in the North Atlantic Treaty Organization urged calm following the reported coup. The Soviet Union demanded that Greece "put an immediate end to the open interference in the internal affairs of the republic of Cyprus."

Other broadcasts indicated Makarios, 60, was alive and asking for United Nations intervention.

UN Secretary General Kurt Waldheim was keeping in close touch. So far the 2,000-man UN peace-keeping force on the island has not intervened.

Radio Nicosia said Greek Cypriot national guard troops, who are led by 650 officers imported from Greece to train them, stormed the presidential palace and eliminated all resistance with the capture of 942 reservists loyal to Makarios.

Greece and Turkey, which nearly went to war over Cyprus in 1964 and 1967, put their armed forces on full alert. The United States, Canada and Great Britain, fellow members with Greece and Turkey in NATO, expressed concern that another Greco-Turkish confrontation would damage western power in the eastern Mediterranean.

Continued on Page 2

Canadians said safe on Cyprus

Canada has been assured by the United Nations force in Cyprus there were no injuries among Canadian military personnel during the takeover of President Makarios' government by Greek-led Cypriot troops, CFB Esquimalt was informed Monday.

Only two of the 486 Canadian Forces personnel stationed on the island are, from Greater Victoria, Maj. Denny Ryan, regional information officer for the armed forces, said.

They are Sgt. D. K. MacDonald, traffic technician with the base transport office, in Cyprus since February, and PO S.R. Hewson, an administrative clerk on the staff of base maintenance, in Cyprus since March.

Both are from CFB Esquimalt. No one from Work Point barracks is in Cyprus.

Rest of the 486 total is comprised of 405 members of the Edmonton-based Canadian Airborne regiment, support personnel, and Canadian members of the UN Cyprus headquarters.

Sixteen students from Brock

Continued on Page 2

Problems cling to forest crisis

The labor crisis in B.C.'s forest industry has eased, although a few problems remain.

Pulp and paper workers have returned to work, ending a general walkout which began Wednesday.

But about one-third of the coast members of the International Woodworkers of America were still off the job Monday, despite the wishes of their union which reached a tentative agreement with the forest industry last week.

They were expected to return to work later this week.

As far as the Victoria IWA local was concerned, a union official said Monday the situation was "confused."

He gave the following breakdown of approximately 1,000 members of the local:

● B.C. Forest Products sawmill division, Garbally Road — About 400 employees were to return to work on the graveyard shift Monday.

● B.C. Forest Products plywood division, Gorge Road — About 400 employees voted to stay off work until the new contract is voted upon.

● Victoria Plywood, Admirals Road — Green-end workers were to go on graveyard shift Monday.

● Sooke Forest Products — Maintenance men only will return to work today, five days before production workers return. An IWA spokesman said there were some serious breakdowns of equipment during the firm's last shift.

● Butler Bros. at Sooke and Canada Puget Sound Co. workers at Jordan River — Return to work at 8 a.m. today.

In the Duncan-Nanaimo local, plant and camp chairmen of the IWA decided at a special meeting Monday to return to work Wednesday. The chairmen reportedly agreed with the local's executive that it would be folly for members to continue to lose wages pending the outcome of the vote on the proposed settlement.

Fernie Viala, president of the local, said he was pleased with the support given to the executive board, and urged members to make known their wish to return to work at division crew meetings today.

A spokesman for the 5,500-member IWA local in Port Alberni said his men were not working Monday because of problems in starting up work, not because of worker dissatisfaction with the latest contract proposal. He said he expected the men to be back at work Tuesday.

The 1,200-member Courtenay-Campbell River local was to meet Wednesday to decide whether to return to work.

The 11-member IWA negotiating committee Friday unanimously recommended acceptance of a revised one-year contract offer. The first offer recommended by the negotiating committee was narrowly defeated by the membership in a vote which saw about 5,000 rejected ballots

Continued on Page 2

—AP

Lending muscle to protest

Angry French farmers protesting reduced incomes throw Argentine meat into sea after it was unloaded from Argentine ship Rio Quarto in Le Havre harbor Monday. About 2,500 pounds of meat was destroyed.

Bloodless siege ends in peace, 2 men give up

WASHINGTON (UPI) — Two convicts ended their bloodless, five-day siege in a basement cellblock of the U.S. district courthouse and were in the custody of federal marshals Monday night after a final attempt to escape failed.

Frank Gorham, 26, and Robert Jones, 25, who had seized eight hostages Thursday and kept them until Sunday morning, apparently gave themselves up to U.S. marshals. "Both men are in custody and both are unharmed," said justice department spokesman John Russell.

Russell told reporters the men hacked their way into an air duct Monday evening and got inside. They were driven back after an exchange of shots with police and tear gas.

"There was an exchange of gunfire," Russell said. "Tear gas was used. Nobody has been injured."

Russell said "the prisoners are alive," and an unidentified person, not one of the prisoners, has been arrested. He said Gorham and Jones were back in the basement lockup and were talking with U.S. marshals.

They seized eight hostages Thursday and 14 other prisoners were in the cellblock. They released one deputy marshal Thursday night and all but one of the prisoners on Saturday. The other seven hostages escaped Sunday morning and the last prisoner was released Sunday night.

By sporadically interrupting the utilities in the cellblock, controlling the food supply, and even turning on the heat to raise the jail's temperature to 100 degrees, the authorities made it clear the convicts were at their mercy.

Gorham and Jones said Monday they were ready to surrender peacefully.

'So sorry' man told, and he was

TORONTO (UPI) — These days, even a bank robber has to wait his turn. A man walked into a downtown Royal Bank branch shortly before noon Monday and handed a teller a note demanding money.

Police said the teller coolly told the man he would have to wait until another teller was free.

"You'll have to wait a minute. There is a chair over there. Please sit down," the teller told the man.

Like any good bank customer, he did as he was told.

Meanwhile, police were called. A suspect was later taken into custody, police said.

Israel 'won't talk' to Arab guerrillas

UPI, Reuter

JERUSALEM — Prime Minister Yitzhak Rabin said Monday Israel would not negotiate a Middle East settlement with the Palestine Liberation Organization, even if the guerrilla group is included in a Jordanian peace delegation.

He said the Palestinian problem should be resolved only after Israel reaches a peace agreement with the Arab states.

"I don't see any possibility for negotiations between Israel and what is called the PLO," Rabin said. "The negotiations should be between countries, not between countries and organizations."

Last week, Information Minister Aharon Yaariv said the Israeli government would consider negotiating with Palestinian guerrillas, but only after the commandos end their terrorist attacks and reject the goal of destroying Israel.

Retired Brig.-Gen. S. L. A. Marshall, a noted American military analyst, predicted in Huntsville, Ala., Sunday that a major Mideast war will break out again in three to five years, the time it will take for the Arabs and Israelis to restore their military capability.

In New York, the head of the Palestine Liberation Organization, Yasser Arafat, says he has no choice but to continue guerrilla raids inside Israel, Newsweek magazine reported Sunday.

Inside Today

Test tube babies born, still alive —Page 3

Lottery win sits on ice —Page 9

Islands 'robbed' by forest firms —Page 16

Tomato growers get assured income plan —Page 16

	Page
Bridge	21
Classified	19-26
Comics	29
Crossword	22
Entertainment	13
Family	16, 17
Finance	6-8
Marine Calendar	16
Names in the News	9
Provincial Court	16
Sport	10-12
Television	20

Armed mobs fight in Angola clashes

JOHANNESBURG (UPI) — Armed bands fought Monday in the streets of Luanda, capital of the Portuguese West African territory of Angola, Radio South Africa said. Fifteen persons were reported killed and 50 injured.

"It is a closed city tonight with no one on the streets and very little traffic," the radio's correspondent in Luanda said.

Military authorities recalled troops on leave as a result of the fighting, the worst since the Lisbon junta restored political freedoms after the April 25 coup.

Since then diplomatic sources have reported increased racial tension between white settlers and the colony's majority black population.

First reports gave no indication whether the clashes were racial, but they said fighting began at the burial of seven blacks killed in feuds last week between white taxi drivers and Africans in the seaside city's shanty townships.

Live drama nets death

SARASOTA, Fla. (UPI) — Declaring she was carrying out her station's policy of "bringing you the latest in blood and guts in living color," Christine Chubbuck, 29, died several hours after she shot herself on live TV. (Earlier story on Page 3.)

Olympic draw tonight

EDMONTON (CP) — The second Olympic Lottery Canada draw in Edmonton Tuesday night will try once again to make one lucky Canadian an instant millionaire.

In the first Olympic draw in April, the first prize of $1 million was shared by nine women from Quebec City.

At today's draw, to be telecast by the CBC, about 3.5 million ticket numbers will be fed into a computer terminal at Edmonton Gardens before the winning numbers turn up.

The first draw will be for $25,000 with the prizes gradually increasing up to the jackpot of $1 million. The winning numbers will be flashed on an electric board at the back of the stage.

Family leaves after 2 deaths

HAUPPAUGE, N.Y. (UPI) — A mysterious illness which killed two young sisters has forced their father to pack up his wife and his other five children and move out of their family home in Long Island.

The dead girls' aunt said she did not think the family would ever return to their sprawling ranch-style home. "They don't want any part of that place anymore," she said, "I don't think they're going to come back, not after what happened."

A next door neighbor, James Anzalone, whose house and grounds were treated with Chlordane, a termite killer, also moved out with his wife and 2-year-old child.

"The fumes are still there and it's killing little birds. They just flop out of the air," said Mrs. Frances Impastato, the dead girls' aunt.

But health officials who worked through the weekend to determine exactly what killed 7-year-old Angelina Logue and her 4-year-old sister, Deborah, said they were unable to link the deaths to the pesticide.

Rain, rain go away—says who?

By LORRAINE ATHERTON
Colonist Reporter

Monday was St. Swithin's Day, and it rained two-hundredths of an inch at Victoria International Airport.

According to an old English legend, we can expect six weeks of rain.

"St. Swithin's if thou dost rain
For 40 days it will remain.
St. Swithin's Day if thou be fair
For 40 days 'twill rain na mair."

Don Nixon, manager of the Greater Victoria Visitors' Information Centre, was dismayed when he heard about the legend.

He said tourism in Victoria hasn't hit its peak this season, possibly because of wet weather.

He blamed the rain for chasing away tourists who might have stayed longer in a sunny Victoria.

Asked to refute the St. Swithin's Day forecast, Victoria's weather office turned a deaf ear and predicted showers Tuesday and Wednesday.

To make things worse, the weather office came up with this gem from a book called Weather Facts and Fancies:

If it rains June 19, St. Trotasius Day, it will rain for 40 days, or until July 29.

July's rain stops in September, which means it will be raining on St. Bartholomew's Day, Aug. 24.

And of course, if it rains on St. Bartholomew's Day it will rain for 40 days.

That takes us to Oct. 3. But the weather of Sept. 20, 21, and 22 rules the weather of October, November and December.

It doesn't stop there.

The convoluted combination concludes that if it rains June 19, it will rain every day for the rest of the year, and for eternity.

But it did not rain in Victoria June 19, the weatherman reported.

One St. Swithin's Day ditty has another ending.

"Better it is to rise betimes,
And to make hay while sun doth shine,
Than to believe in tales and lies,
Which idle monks and friars (and weathermen?) devise."

The Daily Colonist.
(ESTABLISHED 1858)

SECOND NEWS SECTION VICTORIA, BRITISH COLUMBIA, TUESDAY, JULY 16, 1974 PAGE FIFTEEN

Drill din dimmed as wirecutters thrown into fray

Two Government Street businessmen took turns Saturday switching off the power to a drilling outfit which they claim made so much noise that hotel residents couldn't sleep.

The operator of the outfit claimed that the "childish" action of switching off the power unit damaged his equipment and cost the firm $550 for repairs.

The dispute over the noise erupted into a blazing row Monday in the City Hall office of municipal solicitor Jakob de Villiers.

De Villiers told Don Randle, manager of the New England Hotel, that the city is powerless to stop the noise of drilling.

But Randle said he won't accept this and intends to lobby council to stop the work.

And he said he would switch off the power again if it resumed today.

Randle claims the noise made in the daytime by Tri-K Drilling has made sleep impossible for night workers who stay at the New England Hotel, 1312 Government.

Because he could get no action from city hall over the weekend, Randle said he was forced to take matters into his own hands when drilling resumed Saturday.

He said he and businessman Jack McKenzie, owner of Seed of Life, 1316 Government, took turns to switch off the Tri-K's drilling equipment Saturday. He said wire clippers were used when the switch was tied down by workmen.

Then followed name-calling between Randle and Tri-K manager and part-owner Herb Krenbrink.

Krenbrink said Monday the "childish" action in repeatedly switching off the power unit Saturday had caused heavy damage to the equipment, slowing a difficult hard-rock drilling project still further.

Once, when the drill was turned off, the drill bit jammed in the drill-hole. When the machine was revved up again, the resulting "terrific torque" sheared the bolts on the drill's rotary arm, Krenbrink said.

Four of his men spent the whole of a drill-less Monday repairing the equipment at a cost to the firm of some $55, he added.

Krenbrink's men are drilling an elevator shaft for a two-storey building at what will be 1319 Government.

He maintained he has a perfectly valid and legal job to do and hopes police will protect his diesel power unit when drilling resumes today.

However Randle insisted: "I'll turn it off again tomorrow (Tuesday) too."

Replied Krenbrink: "If he doesn't leave us alone, we're going to have to press charges . . . it just depends on how he behaves, we are not as nasty as he is."

Krenbrink claims other local businessmen are not bothered by the noise of his special rock-drilling equipment.

Randle maintained that local businessmen should have been warned about the noise so they could explain the situation to their customers.

City engineer Jim Garnett confirmed that the job was a "perfectly normal" construction operation.

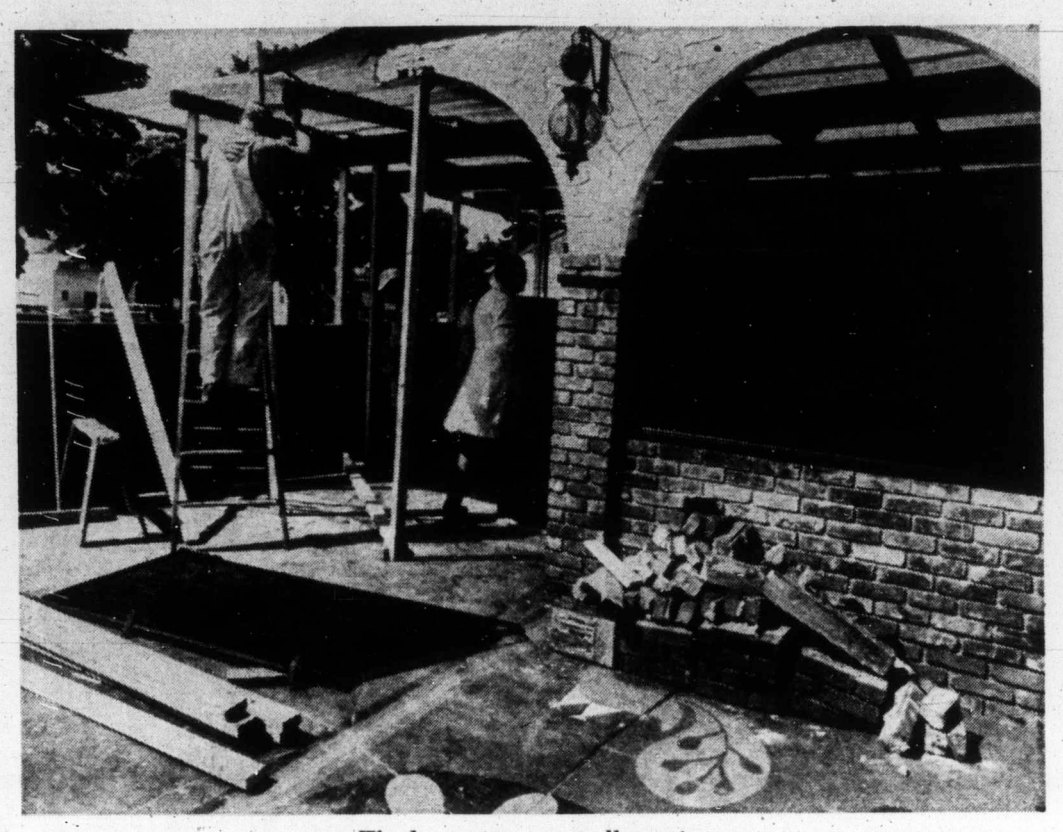

Workmen start on wall repairs

Restaurant wall collapses

Happily, timing was good

The event was something of a disaster, but its timing was good.

It happened at 12:30 a.m. Sunday. Madat Hemani, owner-manager of the Shah Jahan restaurant at 1010 Fort had just seen his last Saturday-night customers out the door, and they had entered their car.

At that moment the front portion of the restaurant's west wall, enclosing an entrance patio, suddenly collapsed, taking with it part of the patio and archway.

Concord Developments Ltd. had been excavating Friday on the adjoining lot, between the restaurant and Vancouver Street, preparing for construction of a three-storey office building.

No work was done at the site all day Saturday. Excavation and restaurant just sat there. Customers came, parked, dined, departed.

Hemani had to telephone customers to cancel reservations for Sunday and Monday. But repairs started and he hoped it would be business as usual tonight.

This was not the first time disaster had struck the building. The previous building, a Russian-style restaurant, was burned out.

Porno: Saanich washes its hands

Saanich council decided Monday not to become involved in pornography — not even by opposing it.

Aldermen rejected a motion to support recommendations from the Salvation Army concerning pornography and obscenity.

Only Ald. William Noel voted for the motion.

Ald. Les Passmore opposed council support.

He said he did not want to be a censor and pointed out that a recommendation for strengthened "controls against the possession, sale, and distribution of obscene material," did not define what is obscene.

Passmore said he was shocked by the Salvation Army's call for "prohibition of photographs and other literary material which exploit violence, brutality, sexual perversion, and sexual intercourse."

"You couldn't even look at TV at night," he said.

Driver grads take to air

Three Greater Victoria graduates of the Young Drivers of Canada driver training program will trade their wheels for wings.

Carol Dow, 2101 Richmond Ave., Ingrid Strating, 2872 Glenwood Ave., Saanich; and Bernadette Rolls, 4024 Saanich Rd., Saanich, will go on a one-hour flight over Victoria Wednesday.

The students were offered the flight as a reward.

Greece jails Sidney bride

A court in Athens, Greece, Monday convicted newlyweds — one of them from Sidney — for carrying drugs and sentenced them to prison terms.

Jeffrey Hockwell of Newquay, Cornwall, England, got a three-year sentence and Linda Jean Blow, 22, of Sidney, received eight months' imprisonment.

The couple married last Tuesday while held in prison awaiting trial.

The bride has already served most of her sentence and will be free in 15 days. Authorities returned her car and money that were confiscated.

Trustees want system studied

Greater Victoria school board wants a thorough, top-to-bottom examination of the province's education system.

The board Monday night voted to "request the department of education to do a full, in-depth study of the educational process from kindergarten, including university and college, to find out if the educational system . . . is really fulfilling the needs of students."

The motion was proposed by trustee Daphne Temple, who termed such a study a necessity. "We really must do this. All studies in the past have been isolated, looking just at college education or at kindergarten or at one particular level . . . let's work on the whole process all together."

Chairman Peter Bunn commented that the prospect of the education department studying itself "could become an incestuous thing. The department of education is really part of the problem . . . But a study of this kind can do no harm."

In other business, the board approved:

- Planning for a Montessori kindergarten-grade one class at Willows elementary school in September 1975, and the establishment of a pre-school Montessori class at Willows to be financed and staffed by parents.
- The hiring of a second full-time school psychologist on the school district staff.
- Examination by the administration of various alternative education programs to be followed by specific recommendations next fall.
- A policy recognizing the need for classes to serve the needs of students who cannot function adequately, or who are not appropriately challenged, in a regular classroom setting.

Darting dagger dashes Darrow

Policeman pops pistol pipe dream

By BRUCE LOWTHER
Colonist Reporter

A 30-year-old fugitive from California's San Quentin prison, who once used a paper pistol to attempt an escape from a murder trial, made another one during the weekend in Victoria city jail but never got a chance to use it.

Victoria police said Monday the simulated gun was found by a jailer constable before Neil Edward Darrow could use it in any escape attempt.

The disclosure came the same day as an immigration inquiry in Victoria ordered Darrow's deportation and a charge against him was withdrawn in Victoria Provincial Court to speed this move. He was expected to be returned to the U.S. today under heavy guard.

The story began Thursday night when police received complaints that a man was throwing knives into a wood target in the 500-block Johnson shortly before midnight.

Officers who went to the scene arrested a man who gave his name as William Clarence Robertson on a two-count charge of carrying concealed weapons.

One count referred to an Arabian dagger with a 10-inch curved blade and the other to five letter openers with wood handles and four-inch blades which had been honed down to throwing knives. All six weapons were found in a packsack.

As Robertson was about to be taken to the police station, he broke away and was chased five blocks to Government and Herald, where he was caught and handcuffed.

Police sources said the man spoke normally to police when stopped on Johnson. But later in jail, he cried and became hysterical. And in provincial court Friday, he said he was 23 and a Regina resident who had been in a Saskatchewan mental hospital.

He spoke thickly and incoherently. Judge William Ostler ordered a medical examination and a doctor testified Friday afternoon he suspected mental illness or malingering.

Ostler ordered a remand of the case to July 30 for a thorough mental check as the tall, slender Robertson crouched down in the prisoner's box.

Robertson had attempted to chew and file away his fingerprints. But enough was left so Victoria police, following a procedure which last month showed a Sooke man was wanted in several U.S. states, sent sets to Ottawa and the FBI.

A quick reply showed the prints matched those of Darrow, wanted for an escape last June 12 from San Quentin while serving a long term for killing his wife in Sacramento.

Darrow, a jewelry maker, had been moved to San Quentin last November after a series of escapes from less-guarded institutions. One report said he pulled a paper gun in court during his 1973 trial in Sacramento but surrendered when a bailiff fired a shot.

After learning his identity, Victoria police had Darrow placed on the court list for Monday afternoon. But rather than wait, Darrow apparently tried the paper gun idea again.

From a magazine provided for inmates, he tore several pages with large black areas in advertisments and fashioned them into the shape of a pistol. From a blanket, he removed a light-colored thread to wrap around the gun and provide a bit of gleam along the barrel.

Police officials were unable to say whether the jailer constable found the paper gun during a search or noticed it from outside the cell. One said it might have worked in a surprise attack at close quarters in the middle of the night.

Darrow declined comment in court as the charge was withdrawn by Ostler at the request of prosecutor Gordon Macdonald. Five hours before, the immigration inquiry had ordered deportation. It was expected immigration officials would take Darrow to Seattle by plane today.

San Quentin spokesman William Nyberg, whose men are to take custody of Darrow in Seattle, said guards thought for a while he was hiding inside the walls but now "we're anxious to talk to him" about how he got away.

North Saanich gives okay for joint recreation body

North Saanich council Monday night unanimously agreed to a bylaw to allow the municipality to take part in a joint recreation commission representing the three Saanich Peninsula municipalities.

Central Saanich council gave a similar bylaw two readings two weeks ago.

Sidney council has discussed a bylaw enabling the town to become a member of the proposed joint commission to guide recreation on the peninsula and related facilities. But at a meeting of council last week the bylaw was tabled for further study.

Frisco sloop is winner of sail race

Tinsley Light, a 36-foot sloop from San Francisco, was declared the over-all winner Monday of the Victoria-to-Maui yacht race.

The sloop, skippered by Henry Grandin, arrived here at Lalaina, Hawaii, Saturday after a 2,300-mile voyage from Victoria which began June 29. Of the 21 yachts which started the race, 17 had arrived by late Monday night.

Midnight Special, a 39-foot sloop from Seattle, took second place, followed by another American sloop, the 44-foot Race Passage. Biscuit Eater, a 39-foot sloop, also from Seattle, was fourth.

Of the eight B.C. yachts entered, three had not finished late Monday.

Sea Wyf, of Esquimalt, Obsession of Royal Victoria Yacht Club and Madhatter of the Royal Vancouver had not crossed the finish line.

—Colonist photo by Alex Barta

Warm welcome for a Royal Viking

Formal welcome in Victoria Monday for Norwegian liner Royal Viking Star, currently on West Coast cruises to Alaska, was occasion for presentation of Order of St. Olav (knight first class) to Cecil A. Ridout, centre, of 1191 Reynolds, Saanich, for many years' service to Norwegian sailors. President of King Bros. Ltd., Ridout is shown with Knut Myre, left, Norwegian consul-general from Vancouver, and Capt. Rene Grepne, master of Royal Viking Star.

Donor clinic held today

A blood donor clinic Monday at Red Cross House, 1046 Yates, drew 127 donors, which was about the anticipated number. Another clinic will be held at the same place today, from 1:30 to 4:30 and 6:30 to 9 p.m.

Herbal pill battle still on

By BILL LEVER
Colonist Reporter

The Chinese herbal pill controversy is not over yet.

The pills, which were on sale as an arthritic remedy in 11 Victoria stores, were seized by federal authorities last month after laboratory tests showed they contained five prescription drugs.

But Victoria herbalist Michael Brenner, one of the largest sellers of the pills, said Monday he has evidence that the pills have no drug content at all, only pure Chinese herbs.

And the only danger they pose, he claimed, is to the profits of pharmacists.

Brenner has called a public meeting for July 23 at the Newcombe auditorium, Provincial Museum, where he says he will present "the truth" about the pills and their content.

"In China people have been taking these pills for years and years," Brenner says, "and it prevents them from getting arthritis and rheumatism.

"I'm still taking them myself, every night, and I've never felt better."

Brenner added that his store alone had more than 600 customers regularly using the pills — including some physicians — and all of them reported satisfactory results.

The pills were seized because federal authorities said they contained drugs, including phenylbutazone and dexamethasone, which could lead to potentially-fatal blood disorders.

Brenner, however, does not regard the food and drug directorate's tests of the pills as an official analysis.

"There were never any official tests on these pills," he said. "The reports which supposedly showed the presence of drugs did not even have signatures on them."

Brenner now has a report of laboratory analysis conducted under authority of the Hong Kong government, and that analysis, he said, confirms that the pills do not contain drugs.

"This testing in Hong Kong, where the pills are exported, was done on the pill called Nan Lien Chuifong Toukuwan, which we were told contains phenylbutazone.

"But the Hong Kong tests showed the pills contain only pure Chinese herbs — no drugs of any kind."

The report did point out that "if these herbs are allowed to ferment it will produce a chemical reaction similar to phenylbutazone."

But that drug, Brenner says, is exclusively a Western drug and it's not available in the Orient, where the pills are manufactured.

Brenner also said that herbal pills, just like the ones seized in Victoria, are still available in the U.S. where they are sold without prescription in pharmacies.

He believes the only reason they were seized was because "the pharmacists didn't have them to sell and we (the herbalists) did.

"It looks like a conspiracy, and I'm out to fight it."